WEATHER: Mostly Cloudy Showers

Victoria Daily Times

TODAY'S NEWS TODAY
Telephone-382-3131
Want Ads 386-2121

82nd Year, No. 277 ★★ VICTORIA, B.C., FRIDAY, MAY 6, 1966 —38 PAGES PRICE: 10 CENTS WEEKEND 14 CENTS

CANADA'S $21 MILLION pavilion at Expo 67 in Montreal will house more than $6 million worth of exhibits. More than 100 exhibits featuring all aspects of Canadian life have been designed for the pavilion and its huge inverted pyramid. General view of the scale model shows one of the highlights, a People Tree (front of pyramid), a six-storey high maple whose 500 colored "leaves" are photos of Canadians at work and in leisure. Also shown are the Challenges area, left; Arts Centre, right, and bandshell.

Labor Gov't Sets Price On ECM Entry

Demands Protect Canada

STOCKHOLM (CP) — George Brown, Britain's deputy prime minister, said today trade with Canada, Australia and New Zealand lies at the heart of Britain's difficulties in considering new moves to join the European Common Market.

In the clearest outline yet provided on the Labor government's Common Market policy, Brown said in a speech prepared for a socialist's conference here that Britain insists that five principles must be preserved if it is to enter the European trade bloc.

These are: Safeguards for British farmers; safeguards for European Free Trade Association partners; freedom to allow Britain to pursue its own foreign policy and the preservation of British rights to plan its own economy.

Brown, economics minister charged with exploring Common Market entry, said he does not believe these problems are insurmountable but some present major difficulties.

THINKS AHEAD

"It is clear," he said, "that if Britain were to enter the European Economic Community and apply the common agricultural policy as it now stands, it could have profound effects on the pattern of our imports from New Zealand, Australia and Canada—the heart of the overseas Commonwealth.

"At present Britain's imports from them are free of duty and many items enjoy a tariff preference over the same products imported from foreign countries."

IAN BRADY

MYRA HINDLEY

LIFE IN PRISON

'Moor Murders' Pair Guilty

CHESTER, Eng. (Reuters) — A young man and his mistress were found guilty today in the "moor murders" and both were sentenced to life improsnment.

Ian Brady, 28, and Myra Hindley, 23, were convicted of killing Edward Evans, 17, and Lesley Ann Downey, 10. Brady alone was found guilty of murdering 12 - year - old John Kilbride.

Judge Fenton Atkinson termed the lovers "sadistic killers of the utmost depravity," adding: "These were three calculated, cruel, cold - blooded murders.

He told Brady: "In your case I pass the only sentence which the law now allows, which is three concurrent sentences of life imprisonment."

The death penalty for murder was abolished in Britain last year for a five-year trial period.

Just before the jury retired Judge Fenton Atkinson said it was not possible to find Brady not guilty in the axe slaying of 17-year-old Edward Evans.

HACKED TO DEATH

Brady allegedly hacked and strangled the youth to death after enticing him from a Manchester homosexuals' club to demonstrate the art of murder to a friend.

He advised the jury not to convict the couple of killing either Kilbride or the girl if there was any reasonable doubt.

He also said Brady's collection of books of pornography, perversion and torture did not prove anything.

"I daresay that dozens of people read books of that sort and never dream of putting the things they read into practice," he said.

The judge said a tape-recording of Lesley's screams and protests, made while Brady took pornographic pictures of her, was obviously highly prejudicial to the two accused.

"They cannot escape that. It must throw a merciless light on the character and disposition of persons who treat a little girl in that way."

One could never forget hearing the little girl begging and praying for mercy, he said.

It was obvious Lesley had been indecently assaulted, a serious crime in itself, he said. But the jury must ask whether this offence threw any light on the way the girl died.

NOTHING can be arranged now for any exchange of prisoners of war in Viet Nam, U.S. roving Ambassador Averell Harriman said today in Geneva. Both the U.S. and South Vietnamese governments are ready to discuss trade with the Communists, he said.

CBC CHIEF TELLS COMMONS COMMITTEE

Officials Openly Defied Management Authority

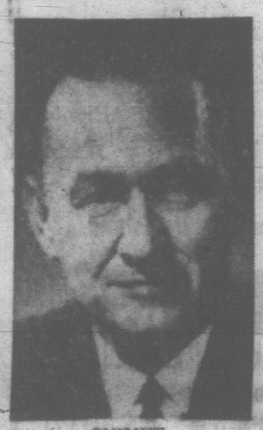

OUIMET
. . . impossible situation

OTTAWA (CP)—CBC officials who have openly defied the management are in an impossible situation, CBC president J. Alphonse Ouimet told the Commons broadcasting committee today.

He said the board of directors will decide what to do with producers and supervisors who have defied the management in the dispute over the program This Hour Has Seven Days.

Reeves Haggan, general supervisor of public affairs, now had supported the attitude of the Seven Days producers and he had "placed himself in an impossible position."

Mr. Ouimet said Douglas Leiterman, executive producer of Seven Days, and Patrick Watson, the co-host, have openly defied the authority of the corporation since mid-April. This was unheard of and unprecedented.

Resignation normally preceded any public attack on an employer.

David Lewis (NDP — York South) asked whether a "wholesale firing" would do the CBC any good.

Mr. Ouimet said he could not answer yes or no. He personally had the power to hire and fire, but in this case he preferred not to take any decision alone.

Therefore, he would ask the CBC board to review the whole Seven Days controversy.

Arnold Peters (NDP—Timiskaming) asked whether the board would await the House committee's report before taking any action.

Mr. Ouimet said this is one of the factors being considered.

"It had better be," Mr. Peters replied.

L. R. Sherman (PC—Winnipeg South) asked whether Mr. Haggan would be dismissed because of his testimony before the committee.

Mr. Ouimet said he was being careful not to refer to testimony before the committee. But Mr. Haggan's attitude now was known and his case would be placed before the board of directors.

The CBC president said he means no disrespect for Parliament, but he shares the view that the committee's hearings are complicating the solution of the Seven Days dispute.

Mr. Haggan told the committee Tuesday that senior executives of the CBC don't know anything about programming and have suggested indirectly that he should resign.

Mr. Ouimet read an hour-long prepared statement after asking the committee to hear him immediately, rather than continue questioning CBC Vice-President H. G. Walker.

Mr. Ouimet said his statement had been ready for two days and he was anxious to read it to the committee because of the possibility of "leaks inside the corporation."

Mr. Lewis said this remark showed Mr. Ouimet did not trust his own staff. "This alleged reason is not dignified enough to justify changing the order of witnesses."

Other committee members replied that Mr. Ouimet was acting in good faith and should be heard immediately. The committee voted to call the CBC president and to continue questioning him Monday.

Reporter Hit on Head By Sevigny

OTTAWA (CP)—CBC President J. Alphonse Ouimet said today a CBC reporter was hit on the head by former Conservative cabinet minister Pierre Sevigny when he attempted to interview Mr. Sevigny without permission last March.

Mr. Ouimet cited the incident before the Commons broadcasting committee as an example of the questionable journalistic ethics of the program This Hour Has Seven Days.

"When it was rumored that Mr. Sevigny was involved in the Munsinger affair," the CBC president said in a prepared statement, "Seven Days sent a camera crew to his home in Montreal, who set up their cameras and lighting equipment on Mr. Sevigny's property and then rang the doorbell.

"The intention was for the camera to act as a reporter when Mr. Sevigny appeared. The objectionable aspect here was the intention to confront and question with the camera rolling without permission, on private property.

"In this instance, the reporter was hit over the head by Mr. Sevigny with his cane and the item was turned down for broadcast because it constituted an invasion of privacy."

In earlier testimony before the committee, Vice-President H. G. Walker identified the reporter as Larry Zolf.

Cost of Living Continues Rise

OTTAWA (CP)—The consumer price index rose by eight-tenths of a point during April to a record of 143.2, the Dominion Bureau of Statistics reported Thursday.

Increased food costs and an increase in the Ontario provincial sales tax to five per cent from three were mainly responsible. All seven sections of the index were up.

The index, based on 1949 consumer prices equalling 100, had stood at 141.2 in January, 142.1 in February and 142.4 in March, the previous high. The April figure was four per cent higher than in the same month of last year.

There is no exact parallel index of incomes. But an index of industrial wages and salaries, based on 1961 equalling 100, was at 116.9 in December, latest figure available.

RADAR ADEQUATE

Bomber Alert Curb Ordered

WASHINGTON (AP) — Defence Secretary Robert McNamara has ordered a reduction in the continuous airborne alert of B-52 bombers, it was disclosed today.

He told the House of Representatives appropriations committee the constant bomber alert aloft, conducted for more than five years, no longer is needed because:

—The U.S. radar warning system is good enough to get the bomber force off the ground before enemy missiles can destroy the aircraft.

—Of "the declining importance of bombers in relations to missiles."

No indication of the extent of the reduction was available.

McNamara's testimony, given in secret earlier this year, seemed certain to arouse new criticism from advocates of the bomber and from those who question reliance on missiles.

ALERT WILL GO ON

The defence secretary's published words gave the impression that the airborne alert will be ended entirely, but the defence department said this is not so—that there will continue to be an airborne alert, although reduced in size.

Defence sources said a portion of the bomber force will remain ready to take up a broader airborne alert, if this becomes necessary in an emergency.

They also said that 50 per cent of the fleet of about 600 B-52 bombers will continue to be held on airstrip alert, ready to take off on 15 minutes warning—well within the maximum 30 minutes warning radar installations could provide in event of an intercontinental ballistic missile assault.

The U.S. now has about 900 ICBMs in firing position, all in protected underground launch sites. It also has 36 Polaris subs in commission, mounting a total of more than 575 missiles.

IMPROVED DETECTOR

LONDON (Reuters)—An improved method of detecting cancer by fluorescent effects was reported by two British doctors today in the medical magazine Lancet.

WIRE BRIEFS

Blast Shakes Hotels

NEVADA TEST SITE (UPI) —A large nuclear device with a force of between 20,000 and 200,000 tons of TNT was exploded here today, and the blast was felt in the towers of two casino-hotels on the famed Las Vegas strip, 65 miles away.

'Moly' Released

SAN ANTONIO, Tex. (UPI)—President Johnson today signed legislation releasing 14 million pounds of stockpile molybdenum urgently needed for production of toughened steel used in defence and space production.

China A-Bomb Test

TOKYO (Reuters) — China may explode its third nuclear device next Tuesday, possibly as a preliminary test for a hydrogen bomb, an official Japanese government spokesman said today.

Martin, Thant Talks

OTTAWA (CP)—External Affairs Minister Martin will confer for two days at Windsor, Ont., with U Thant, United Nations secretary-general, at the end of this month, it was learned today.

Satellite Launched

MOSCOW (UPI) — Russia today launched another unmanned experimental earth satellite in the Cosmos series—Cosmos 117, the Soviet Tass News agency announced.

Moa Taking Rest

HONG KONG (UPI)—A Hong Kong newspaper reported today that Chinese Communist party boss Mao-Tse-Tung is taking it easy at his favorite resort area in Lushan on doctors' orders.

Warship Fired On

SINGAPORE (Reuters) — A British spokesman today reported that Indonesian shore batteries shelled a British navy minesweeper Wednesday amid growing doubt that Indonesia has slackened its confrontation policy against Malaysia.

The ship was not hit.

RCMP Evidence Attacked As Spy Hearing Closes

VANCOUVER (CP) — The royal commission into the affair of alleged spy Victor Spencer ended its hearings today with a lawyer attacking evidence given by an RCMP official which said the former postal clerk's action fitted into an espionage program.

Mr. Justice Dalton Wells, one-man commissioner, said he will return to Ottawa today or Saturday to start writing his report.

He hoped to have the report in the government's hands within a month. The commission had sat here for two days.

The hearings ended with a summing up by J. J. Robinette, commission counsel, rebutting a summation by Spencer lawyer Harry Rankin that said there is nothing in the law that forbade Spencer giving such information as the location of available farms to the Soviet embassy.

Mr. Justice Wells replied it depends on the purpose for which it was given.

Mr. Rankin was summing up the two days of hearings of the commission which is seeking to determine if Spencer was unfairly dealt with when he was dismissed from his post office job after allegations of spying were made in the Commons. Spencer died last month.

Today and Thursday he attacked the evidence of RCMP

Continued on Page 2

VACCINE REDUCES SIDE EFFECTS

Scientists Win First Round in Flu Battle

By RALPH DIGHTON

LOS ANGELES (AP) — Two advances in the battle against the flu were disclosed Thursday at a meeting of the American Society for Microbiology.

Two scientists of the University of Michigan's school of public health reported what they called a "striking finding": a vaccine which reduces side effects and can be given safely to newborn children.

A research team of the University of Maryland school of medicine told of an experiment with the drug amantadine hydrochloride in which high fever was eliminated and the incidence of generalized aching and headache was cut by half.

The Michigan researchers, Dr. F. M. Davenport and Dr. A. V. Hennessy, noted that standard influenza vaccines usually have a toxic effect on children under three and are not often recommended by pediatricians.

Their new vaccine, developed in the last five years, eliminates the flu-like symptoms of fever and headache felt by adults after standard vaccination and is safe for infants, they said.

It differs from other vaccines in that it uses only one-tenth of the influenza virus instead of the whole virus but is several times stronger than standard vaccines, they reported.

The Maryland team—Dr. Albert T. Dawkins, Dr. Richard B. Hornick and Dr. Yashushi Togo—screened 1,500 male prisoners at the Maryland House of Correction at Jessup and selected 46 as having no natural antibody protection against influenza.

Half the group were given amantadine capsules every 12 hours for nine days and the other 23 were given an inactive placebo. After 36 hours all 46 volunteers had nose and throat sprayed with live A-2 Asian flu virus.

Minor symptoms showed up only half as frequently in the drug-treated men. The most severe form of the illness—high fever—occurred only in those men not given the drug.

Index to Inside Pages

	Page
Peterson Urged to Act in Mass Firings	12
Mighty Arm of Richard Wins Stanley Cup	14
Messenger Boy Sought as Bomb Kills Woman	17
Deep Cove Water Rates Cut	37

Ask The Times	21	Finance	10	Penny Saver	22
Births, Deaths	25	Forbes	16	Radio, TV	31
Comics	35	Home Garden	6	Sport	14
Dear Abby	22	Island	36	Why Grow Old?	22
Entertainment	18	Mayse	21	Women	22

This summer had seven days.

★ ★ ★

An election campaign is a chance t' git credit fer whut y' haven't done yet an' git forgiven fer whut y' didn't do.

★ ★ ★

Seems ever'body's bin runnin' th' CBC but th' owners.

8.7 Million Cars Recalled by Firms

WASHINGTON (UPI) — U.S. Sen. Abraham R. Ribicoff revealed today that U.S. automakers had conducted recall campaigns involving 8.7 million cars produced since 1960.

At a news conference, Ribicoff said all the cars involved in the recall operations did not have safety defects. Some recalls were related to mechanical problems, he said.

But he noted that 18.5 per cent of all cars made during the past six years "have been defective in some respect."

Ribicoff did not immediately release the list dealing with individual makes.

At Ribicoff's request, lists of hazard warnings were compiled by Detroit's "big four" auto manufacturers—General Motors Ford, Chrysler and American Motors.

HOPES DIM FOR VIET PEACE TALKS

NEW YORK (UPI) — UN Secretary General Thant returned from meetings with European leaders Thursday and said "there is no hope for an early settlement" of the war in Viet Nam.

"No new initiative on the part of anybody, on the part of any government, is called for at the moment," Thant told newsmen at Kennedy International Airport. He returned from a 10-day Europe trip which included talks with Prime Minister Harold Wilson of Britain and President Charles de Gaulle of France.

THANT
. . . no initiative

. . . SPY

Continued from Page 1

Assistant Commissioner W. H Kelly in Ottawa, the transcript of which was released here. He said the evidence should not be admitted, and when Mr. Justice Wells said it was acceptable, said he would sit through the hearings as an observer only.

Commissioner Kelly had said that the actions of Spencer in acquiring such information as clothing worn by Canadians, farms available in the Fraser Valley near the United States border, names on cemetery gravestones and about the Trans Mountain oil pipeline could be used by Russian agents for various purposes.

In answer to a question about whether he believed these actions fitted into an espionage program he said he did.

Mr. Rankin said commissioner Kelly had made the Russian request for information on farms sound very sinister indeed.

Yet Sgt. M. G. Low of the RCMP, who had taken a statement from Spencer which admitted he acquired information for the Russians, had not sounded sinister.

QUOTED SPENCER

Sgt. Low had quoted Spencer as saying Russians had asked about the farms and he had told them information could be obtained very easily from any real estate agent or from newspaper advertisements.

Commissioner Kelly had made it appear that the Russians were setting up a spy system.

Mr. Rankin also attacked other Kelly evidence in a similar vein, saying the information was readily available to the Russians.

He said the U.S. made a large-scale investigation in Quebec, he believed in connection with "revolution possibilities."

If such an investigation had been made by the Russians "we would have had 15 royal commissioners."

He said Mr. Justice Wells had remarked that the case was complicated by the fact that Spencer was in the service of the Queen.

But Mr. Rankin said while Spencer was in the Queen's service his role was a very minor one.

Spencer's role certainly did not justify the invocation of the rarely-used Section 50 of the Civil Service Act which gave the government the right to dismiss an employee without a hearing.

"It is very, very rare indeed that this section is ever used against a civil servant," he said.

SEEKING Anglican marriage following September 3 wedding in Roman Catholic Church is Judith Ann Philips, 25, daughter of an Anglican bishop of Portsmouth, England. She is engaged to a 28-year-old Roman Catholic. Pope's approval for second ceremony is awaited. (AP Wirephoto.)

Opened Beer Found in Cars

Two 18-year-olds caught with opened bottles of beer in their car April 17 were each fined $40 in central court today.

Pleading guilty to being minors in possession of liquor were Christopher Butler, 2130 Central, and Thomas MacKay, 3930 Lauder.

Fined $35 when caught with a case of beer in his car April 30 was Clifford Watt, 20, of 2916 Prior.

'Communism Issue Came Between Us'

VANCOUVER (CP) — The former wife of accused spy George Victor Spencer said Thursday that "communism was an issue that came between us."

Kathleen Stephens, who operated a clothing store in Courtenay on Vancouver Island prior to her retirement earlier this year, said in an interview her former husband always wanted to go to Russia.

Miss Stephens married Spencer 33 years ago. They were separated in 1936 and divorced in 1942.

Communism came between them, she said, but was not a factor in their divorce.

"He talked of going to Russia to study. He always wanted to be a teacher.

"I don't think he was always a Communist but he had leanings towards being one," he said.

Spencer said in a written statement to RCMP last May that he became a member of the Communist Party "about 1936 or 1937" and was expelled from the party in 1946.

FIRST CALL with Bowks

"The management had a vote of confidence and you lost."

Free Vote Necessary In Viet Nam

By EDWIN Q. WHITE

SAIGON (AP)—A leader of one of South Viet Nam's major nationalist parties said today elections in the country will have no meaning unless two-thirds of the people are able to vote freely.

He estimated that only about one-fifth could do this at present.

Ha Thuc Ky, secretary-general of a faction of the Dai Viet party and no relation to Premier Nguyen Cao Ky, said that the elections promised by the military government could only be held in cities and towns under present conditions.

He suggested at least six months for organizing elections and an interim civilian government to serve during the period.

As now planned by the government, Ky said, the elections "will be only a show to satisfy the foreigners. It will not be representative of the people."

SEES BUDDHIST CONTROL

Ky, 47, a forestry engineer who served briefly as interior minister in 1964, also predicted that the voting promised by the military junta in the fall would produce a Buddhist - controlled national Assembly.

"The Buddhists want to oust the Americans and leave this country to neutralism," he asserted.

"The Dai Viet feels it is necessary for the United States to stay and help in the fight against the Communists. We are grateful for U.S. help. Viet Nam cannot survive without this help."

Seat Belts to Be Compulsory in U.K.

LONDON (Reuters) — Front-seat safety belts are to be made compulsory on all new cars and light vans in Britain, Transport Minister Mrs. Barbara Castle has announced. Draft regulations have been drawn up and are expected to become law early next year.

CBC DISPUTE

Errant Microphone Minister's Undoing

OTTAWA (CP) — The Commons was told inadvertently Thursday that the government does not have the power to appoint a mediator in the dispute between CBC management and producers.

Transport Minister Pickersgill said as an aside to Prime Minister Pearson, "we can't appoint a mediator," but a microphone near Mr. Pickersgill's desk picked up the comment and boomed it over the Commons sound system amid laughter.

The minister's comment came after Opposition Leader Diefenbaker said that Stuart Keate, on leave from his post as publisher of the Vancouver Sun, has no powers to mediate the CBC dispute.

Mr. Pearson said he had personally asked Mr. Keate to review the controversy informally. Mr. Keate had not been named by cabinet order.

The prime minister said Mr. Keate is not acting as a mediator but is merely trying to reach agreement between the CBC management and producers on terms of reference for a possible future mediation of their dispute.

The centre of the dispute, the television program This Hour Has Seven Days, will be shown for the last time this season at 10 p.m. Sunday.

Mr. Keate returned to Ottawa Thursday.

This advertisement is not published or displayed by the Liquor Control Board or by the Government of British Columbia.

Enjoy Charrington Toby in your favourite Pub

This Toby House near Haywards Heath, Sussex, is a great favourite of weekend cricketers and spectators alike. Here they meet after the match to enjoy the robust, malty flavour of golden-amber Charrington Toby Beer. Now Toby may be enjoyed in YOUR favourite pub, or in your own home, right here in Canada. Have a Toby...a great English beer now brewed in British Columbia, under special license by Carling.

For free Home Delivery Telephone EV 2-6832 or EV 4-4179

T-19724-1 BC

COMPARE BEFORE YOU BUY

Nobody But Nobody Undersells MacDonald's

SAVE OVER 1/3

INTRODUCTORY Regular Price $609.00

3-ROOM GROUP Price $399.75

3-Pc BEDROOM SUITE Modern Walnut finish. Double dresser with tilt bevelled mirror, chest and bookcase bed. Quality quilt-top mattress and box spring.

ATTRACTIVE DINETTE Walnut arborite, table and 4 chairs.

CHESTERFIELD SUITE Lovely modern 4-seater chesterfield and chair. Reversible foam zippered cushions.

PLUS • Walnut Arborite Coffee Table 48" • Walnut Arborite Step Table • 2 Lamps • 2 Pillows.

Just $5.00 per week buys this complete 3-Room Group

FREE DELIVERY—FREE STORAGE including Up-Island

MACDONALD'S

FURNITURE AND APPLIANCES LTD.

SERVING VICTORIA FOR OVER 30 YEARS

Main Store: 752 Fort St. Open Friday Till 9 p.m. EV 3-1171

Free Parking in the View St. Civic Parkade

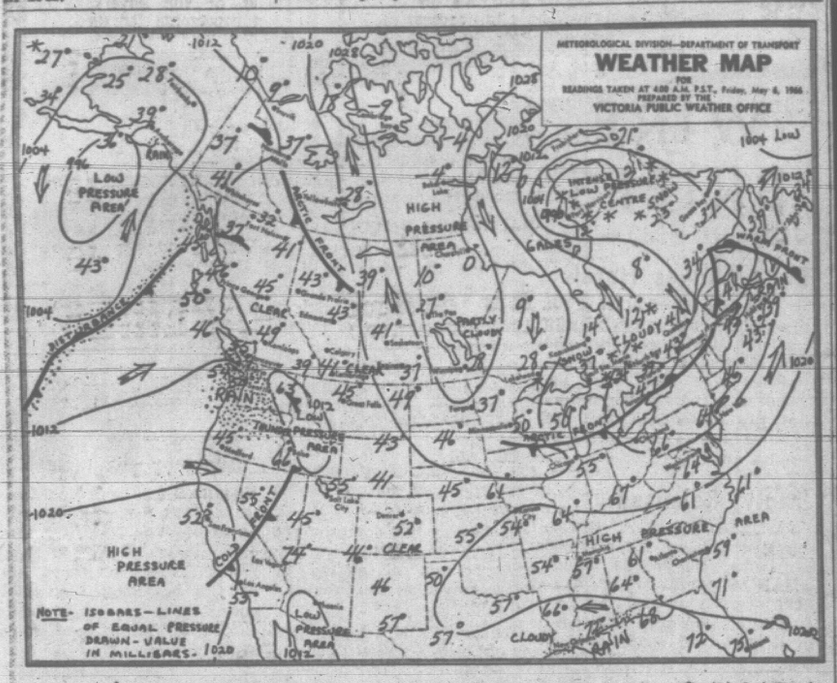

WEEKEND WEATHER PICTURE ACROSS CANADA

B.C. SYNOPSIS — Cooler air and showers edged northward from the western states over southwestern B.C. during the night. Elsewhere skies were mainly clear. The cooler air is expected to invade the southern interior and bring showers and thunder showers there later today. A weather system approaching the north coast will bring rain there today and more showers to the south coast late Saturday. The Cariboo was to be mainly sunny and warm today but cloudy cooler weather is looked for on Saturday.

DOMINION PUBLIC WEATHER OFFICE
9 A.M. FORECASTS
Valid until midnight Saturday

Victoria: Mainly cloudy Saturday with showers by evening. Cooler. Winds light Saturday. Low tonight and high Saturday at Victoria, 47 and 60.

West Coast: Cloudy and cooler today and Saturday. Showers Saturday afternoon. Winds southerly 20. Low tonight and high Saturday at Estevan Point, 45 and 55.

Vancouver: Mainly cloudy Saturday with showers by evening. Winds southwest 15 today and southeast 15 Saturday. Low tonight and high Saturday at Vancouver, 45 and 58; Abbotsford, 45 and 60.

Georgia Strait: Mainly cloudy and cooler Saturday with showers by evening. Winds southerly 15. Low tonight and high Saturday at Nanaimo, 45 and 60.

TEMPERATURES YESTERDAY

	Min.	Max.	Prcp.
Victoria	49	76	Nil
Normal	45	60	..

ONE YEAR AGO

Victoria	40	50	Nil

ACROSS THE CONTINENT

St. John's	31	33	.62
Halifax	39	55	.15
Montreal	40	59	.05
Ottawa	36	62	..
Toronto	45	73	.01
North Bay	32	57	.06
Port Arthur	29	67	Trace
Winnipeg	28	64	..
Brandon	29	66	..
Regina	35	70	..
Saskatoon	39	71	..
Prince Albert	37	69	..
Medicine Hat	49	79	..
Lethbridge	41	77	..
Calgary	43	71	..
Edmonton	39	76	..
Kamloops	47	86	..
Penticton	53	78	..
Vancouver	53	70	..
Nanaimo	55	81	..
Kimberley	37	80	..
Castlegar	51	79	..
Prince Rupert	44	64	..
Prince George	45	79	..
Fort St. John	45	76	..
Whitehorse	40	49	..
Seattle	54	77	.14
Portland	53	78	.43
Chicago	55	83	..
San Francisco	51	71	Trace
Los Angeles	56	71	..
New York	57	67	..

World temperatures based on observations taken at midnight PST: London 48, Paris 46, Rome 55, Berlin 54, Stockholm 37, Moscow 52, Madrid 52, Tokyo 70.

U.S. temperatures: Anchorage 51, 40; Las Vegas 96, 70; Phoenix 98, 69; Washington 76, 60; Honolulu 83, 68; Miami 78, 74.

CITY'S WEATHER RECORD

Sunshine, May	60.0 hrs.
Last May	40.2 hrs.
Normal (30 yrs.)	42.4 hrs.
Sunshine, 1966	581.5 hrs.
Last year	574.6 hrs.
Normal (30 yrs.)	565.9 hrs.
Precip., May	Nil
Last May	.11 ins.
Normal (30 yrs.)	.14 ins.
Precip., 1966	8.48 ins.
Last year	10.65 ins.
Normal (30 yrs.)	11.20 ins.

Sunrise, Sunset Saturday
(Pacific Standard Time)
Sunrise....4:44 Sunset....19:37

TIDES AT VICTORIA
(Pacific Standard Time)

	Time	Ht	Time	Ht	Time	Ht	Time	Ht
	H M	Ft	H M	Ft	H M	Ft	H M	Ft
6	02.14	8.9	10.05	0.7	19.46	7.7	21.42	7.5
7	02.29	8.9	10.49	0.6	20.50	8.0	22.27	7.9
8	02.10	8.7	11.35	0.9	21.54	8.2	23.22	8.1
9	02.12	8.5	12.23	1.3	22.52	8.3		

TIDES AT FULFORD HARBOUR
(Pacific Standard Time)

	Time	Ht	Time	Ht	Time	Ht	Time	Ht
	H M	Ft	H M	Ft	H M	Ft	H M	Ft
6	04.15	10.3	11.46	0.6	19.51	10.8		
7	00.28	8.8	04.39	10.0	12.23	0.6	20.46	10.9
8	01.40	9.1	05.05	9.7	13.04	0.9	21.43	10.9
9	03.10	9.1	05.38	9.2	13.49	1.5	22.86	10.8

SLEGG'S

WEEKEND FEATURES SPECIAL PRICES

ARBORITE
SPECIAL COLORS AND PATTERNS
20 Sheets all priced to go ---------- $13.95 to $16.95

MAHOGANY PANELLING
Finish off that rumpus room or feature wall now, while these panels are priced so low.
4x8 Sheets V-grooved... $2.99 Pre-finished .. $3.99

PLYWOOD SHEETS and CUTTINGS
OUTSTANDING VALUES FOR HOME PROJECTS OR HOME BUILDING

SANDED

Quantity	Size	Grade	Price
113	30x80x1/4	Sanded D	$1.45
74	32x80x1/4	Sanded D	$1.55
30	34x82x1/4	Sanded D	$1.70
16	36x84x1/4	Sanded D	$1.75
36	33x92x1/4	Solid 1 Side	$1.85
35	40x96x1/4	Sanded D	$2.20
58	4x 7x1/4	Sanded D	$2.45
280	4x 8x1/4	Sanded D	$3.10
79	4x 6x3/8	Sanded D	$2.70
62	4x 8x3/8	Sanded D	$3.75
130	4x 8x3/8	Factory	$4.65
88	4x 6x1/2	Sanded D	$3.60
26	4x 8x1/2	Sanded D	$5.10
170	4x 8x1/2	Factory	$4.95
34	4x 8x1/2	Solid 1 Side Cottonwood	$5.95
16	4x 8x1/2	G/Sol. Cottonwood	$6.60
215	4x 8x5/8	S2S—D Grade	$6.15
10	35x78x5/8	Sanded D	$3.25
63	4x 8x5/8	Formply (Oiled)	$6.55
125	4x 8x11/16	Factory	$7.70
6	39x72x3/4	Sanded D	$3.75
114	4x 8x3/4	Sanded D	$6.85
73	4x 8x3/4	S1S Spruce and Cottonwood	$7.95
59	4x 8x3/4	S2S Spruce and Cottonwood	$8.59
24	4x 8x3/4	G/Sol. Spruce	$8.69
175	4x 8x11/16	Sanded D	$6.60

UNSANDED

Quantity	Size	Grade	Price
82	46x70x5/16	Unsanded D	$1.55
27	48x70x5/16	Unsanded D	$1.65
410	4x 8x5/16	Unsanded D	$2.45
82	4x 6x3/8	Unsanded D	$1.79
98	4x 8x3/8	Std. Sheathing	$2.89
15	3x 6x1/2	Unsanded D	$1.89
7	4x 6x1/2	Unsanded D	$2.60
9	3x 8x1/2	Unsanded D	$2.70
22	54x72x1/2	Unsanded D	$2.80
6	48x78x1/2	Unsanded D	$2.95
5	4x 7x1/2	Unsanded D	$3.10
15	60x80x1/2	Unsanded D	$3.75
19	4x 6x5/8	Unsanded D	$2.95
29	30x96x3/4	Unsanded D	$3.10
7	35x85x3/4	Unsanded D	$3.35
49	44x75x3/4	Unsanded D	$3.55
10	4x 6x3/4	Unsanded D	$3.85
17	4x 8x3/4	Std. Pine	$5.95
	4x 8x5/8	Unsanded D	$6.25

For the Best Prices in North Saanich See Wilf Price at Our SIDNEY STORE 5th Street Sidney 656-1125

HOOD FANS — by Miami Carey
This beautiful accent coppertone range hood would beautify any kitchen while eliminating steam and odours, at the same time OUR FEATURE MODEL has a TWO-SPEED FAN and LAMP with FRONT CONTROLS. A GREAT GIFT FOR MOTHER'S DAY $29.95

BAR-B-QUES —Give Mom a treat on MOTHER'S DAY . . . cook out on this compact motorized Portable BAR-B-QUE. No cord to worry about, no plug-ins needed. This motor runs for 12 hours on a single flashlight battery. BUY ONE THIS WEEKEND $19.95

LADIES —Slegg Brothers Lumber Limited is not just a MAN'S WORLD! Our store was designed with the lady in mind. We invite you to browse through our store and warehouse—you will not see millinery or lingerie, but there is attractive GARDEN FURNITURE, EXOTIC PLYWOOD, BIFOLD LOUVRED DOORS, RANGE HOOD FANS, FLOOR AND CERAMIC TILE. So many items to make your home more pleasant. LADIES—we invite you to bring your HUSBAND along. See how many new ideas there are for homes today.

CONCRETE PRODUCTS —Planning a new patio, walkway, fence or divider? Come into Slegg Brothers and see the VARIETY of Patio Blocks, Solar Screen Blocks, Bricks, Drain Tile, Motor Mix, Concrete Mix, Topping Mix or Portland Cement. Our staff will be pleased to help you with your ideas and selection of materials.

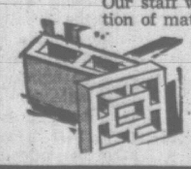

PORTLAND Cement, 1 cu. ft. sack $1.62
CONCRETE MIX, TOPPING MIX, MORTAR MIX, 60 lbs. 1.39
SOLAR SCREEN BLOCKS AND PATIO BLOCKS—2x12x12 and 2x12x16. Grey and red, from ..... 40¢ each and up

COME OUT TO SLEGG'S ON QUADRA ST.
LOTS OF PARKING
Large Modern Display Area and Warehouse

VICTORIA
Quadra at Reynolds
479-7151

SLEGG BROTHERS LUMBER LTD.

STORE HOURS:
Open Six Days a Week
8 a.m. to 5:30 p.m.

BEFORE U.S. AUDIENCE

'Not Hostility But Concern,' Claims Sharp

By JAMES NELSON

ROCHESTER, N.Y. (CP)—For a man who isn't ready to say yet whether he will be in the race when it comes for the Liberal party leadership, Finance Minister Sharp put on a performance here Thursday that should be to his credit when the race begins.

Invited to address the University of Rochester's Canadian studies group, Mr. Sharp delivered a basic working paper on his concept of Canadian-American economic relations which at the same time set out his view of Canada's place in an interdependent world.

It was a soft-sell job, delivered with a competence which came from years of inside experience in the finance and trade departments.

In addition to the lecture, Mr. Sharp spent nearly two hours in a closed seminar meeting with members of the university faculty and graduate students in Canadian affairs.

A seminar participant said later Mr. Sharp "let his hair down—as much as he could." Near the end a student asked him point - blank whether he would run for the leadership whenever Mr. Pearson retires. That was a question, Mr. Sharp said, he hasn't answered yet even in Canada.

COMMITTED HIMSELF

In his lecture, which included case histories of the development of the Canada-U.S. auto tariffs agreement and the gaining of exemptions from most of the U.S. guidelines designed to restrict the outflow of U.S. dollars, Mr. Sharp committed himself as an internationalist.

"Do not be misled by occasional burst of what may appear to you to be shrill nationalism (in Canada)," Mr. Sharp told the audience of about 390 students, professors, and Rochester businessmen.

"Throughout our history as a nation we have known instinctively that our destiny lay in the world, not in frigid isolation within our borders or even in the more luxurious North American isolation we might share with you in a strictly bilateral arrangement.

"Interdependence is not new or foreign to us. We recognize and accept it in our bilateral relations with you. We are prepared upon occasion deliberately to extend it, as in the automobile agreement.

"We seek to establish and work through new institutional arrangements which reflect its growing significance. But interdependence confined exclusively to our bilateral relationship with the United States could develop as far as Canada is concerned into dependence, and ultimately to complete loss of independence.

RESPONSE INSTINCTIVE

"Thus Canada responds instinctively, positively to multilateral relationships and the institutions set up to organize them."

The minister met local reporters who questioned him about "hostility" in Canada to American corporations. Mr. Sharp said it shouldn't be called "hostility," but concern for American direction of Canadian subsidiaries of U.S. firms which should act as good corporate citizens of Canada.

Mr. Sharp said in his lecture that Canadian - American economic relations in the past three years in which he has been trade minister and then finance minister were, on the surface, generally quiet and progressive. But he said they had moments of high tension, suspense, and drama behind the scenes.

This was obviously how he would like to have it continue, without open rancour—or "hostility," as the Rochester reporters termed it—but with effective discussion and decision in cabinet offices and joint conferences.

Until recently the difficulty has always been that decisions made by the U.S. in domestic affairs frequently have a profound impact on Canada, and Washington tends to forget the existence of its neighbor and number one trading partner. He said in a question period following his lecture he now believes there is more awareness of Canada in Washington.

SHARP CHINA WARNING TO THAILAND LEADERS

TOKYO (UPI)—Red China warned Thailand today its decision to send air and naval units to Viet Nam was a serious step "to widen the war" and a step for which it would be held "to account."

The warning was carried by Peking's Dwangming Daily, and broadcast by the New China News Agency.

FEDERAL GOVERNMENT FILES SUIT

Sheriff's Vote Victory Disputed

SELMA, Ala. (AP)—The U.S. justice department has charged that nearly 1,700 Negro voters were improperly disqualified in Tuesday's Democratic primary in Dallas County to assure a victory for Sheriff James Clark.

In a suit filed Thursday in U.S. District Court at Mobile, the federal government asks that Clark's opponent, Wilson Baker, be declared the winner of the disputed contest for the sheriff's office.

Baker, the city's public safety director, is a racial moderate while Clark is known for his segregationist views.

The government suit seeks to overturn the action of the county's Democratic election committee, which supports Clark's contention that ballots in six of the county's 80 voting districts were handled improperly. It asks for a preliminary injunction to prevent the disputed ballots from being destroyed.

If the predominantly Negro votes are counted, then Baker would win the primary by a clear majority, thus avoiding a May 31 runoff election for the party's nomination for sheriff.

UP TO 10 YEARS TO PAY
NO MONEY DOWN
Furnaces by Cyclo and Lincoln
Automatic OIL HEATING
Fully Guaranteed Installation. You Pay Lowest Interest
Cyclo
Sales and Service
Call D. H. Carter GR 9-1151
1099 Tuxedo

GIVE JEWELRY to cherish always
FOR MOTHER'S DAY, MAY 8

Express your love with jewellery on Mother's Day . . . choose from our wide assortment of attractive pieces. Make this a very special day for HER!

Watches
China
Florals
Figurines
Dresden and Hummel
Silverware, china, crystal, boudoir clocks and many other items.

Cultured Pearls
The gift she will adore . . . cultured pearl necklets and chockers, pins, brooches and pendants.

Graduation Gift Suggestions
It's time to give thought to graduation gifts . . . something to be prized by the young man or young woman. Jewellery is the gift that is sure to be treasured through the years

FINE WATCHES
The most wanted and most cherished graduation gift. Choose from the world's finest makes, at Francis Jewellers

Charms and Charm Bracelets, Better Gold Jewellery, Cuff Links, Tie Tacs, Rings and Pins for grads of all ages.

We have a wealth of gift suggestions for every occasion—come in and make your selection with ease, at

F. W. Francis Ltd.
JEWELLERS
Kitty-Corner from the Bay
1684 DOUGLAS STREET PHONE EV 4-7611

Standard FURNITURE DENNYS OF VICTORIA

Shop Tonight 'til 9, Sat. 9 a.m.—5:30 p.m.
Last Great Day of Standard's Huge

HALF-MILLION DOLLAR WAREHOUSE OVERFLOW SALE

It's a huge event . . . 8 great floors packed with bargains in home furnishings . . . a WAREHOUSE OVERFLOW SALE offering $500,000 stock at genuine savings of 20% to 30% . . . even up to HALF OFF!

SAVE 20% to 30% OFF!

CHESTERFIELD SUITES
A Huge Selection—Big Savings!

2-Pce. modern styled Chesterfield Suite, FOAM CUSHIONS, hard-wearing nylon frieze, in avocado, chocolate, raisin. Reg. 219.00. WAREHOUSE OVERFLOW 169.88
2-Pce. 4-Seater Chesterfield and Chair, modern styled suite with foam cushions, in pepper, green, charcoal brown. Reg. 249.00. WAREHOUSE OVERFLOW 199.88
2-Pce. Chesterfield Suite by Kroehler—all hardwood frames, kick-skirt, foam rubber cushions, cover nylon in tangerine and brown. Reg. 319.00. WAREHOUSE OVERFLOW 256.88
2-Pce. Chesterfield Suite with walnut arms, deep diamond-tufted back, 4-seater foam cushions, cover in nylon frieze. Reg. 320.00. WAREHOUSE OVERFLOW 258.88

LOVELY CHAIRS

Danish style armchair, with separate cushion seat and back. Reg. 44.50. WAREHOUSE OVERFLOW 19.95
Lovely styled chair with loose foam cushion seat and back, colors of gold, green, blue, tangerine, brown. Reg. 37.50. WAREHOUSE OVERFLOW 19.95
An excellent HOSTESS CHAIR in a wide choice of fabrics and colors. Reg. 18.95. WAREHOUSE OVERFLOW 12.88
A wonderful selection of fabrics and colors offered with this comfortable ROCKER CHAIR with walnut arms. Reg. 49.00. WAREHOUSE OVERFLOW 36.88
Swivel Rocker by Birkline, Colonial style, FOAM zippered reversible cushions, soft attached pillow back. In black, brown, jade. Reg. 125.00. WAREHOUSE OVERFLOW 99.88

APPLIANCES

Philco Transistor
Philco 9-transistor RADIO . . . beautifully styled. 25 only at a wonderful saving. Reg. 36.95, VERY SPECIAL 14.00

RCA Whirlpool Dishwasher—Portable style. WAREHOUSE OVERFLOW 329.00
Moffat Fiesta Range—Top model. WAREHOUSE OVERFLOW 399.00
Moffat De Luxe 30-in. Electric Range. WAREHOUSE OVERFLOW 229.00
RCA Whirlpool 12 cu. ft. Automatic Refrigerator—WAREHOUSE OVERFLOW 259.00
Gibson 12 cu. ft. Automatic Refrigerator—WAREHOUSE OVERFLOW 269.00
Gibson 12 cu. ft. Refrigerator—Dial defrost. WAREHOUSE OVERFLOW 229.00
Zenith 19 in. Portable TV—WAREHOUSE OVERFLOW 219.00
Zenith 21 in. Portable TV—WAREHOUSE OVERFLOW 289.00
Filtro Coffee Percolator—SALE 8.50
Channel Master Rotor for your antenna 30.00

IMPORT SHOP

1 only—Teak Settee, imported from Sweden, gold-grey upholstery, wooden arms. Reg. 159.00. WAREHOUSE OVERFLOW 119.00
1 only—Teak Sofa-Bed with solid teak frame, reversible spring-filled cushions, green wool upholstery. Reg. 329.00. WAREHOUSE OVERFLOW 249.00

MATTRESSES

STERLING UNITS—Mismatched Superior Covers, Quilted Sample Covers. MATTRESS AND BOX SPRING WITH LEGS, save $20.00 on this complete unit. Limit 4 units per customer. Reg. 69.98. WAREHOUSE OVERFLOW 49.98 Complete

SLEEPER CHESTERFIELDS by Kroehler with spring-filled mattress. Tweed cover. Reg. 199.00. WAREHOUSE OVERFLOW 169.88

BEDROOM SUITES

3-Pce. Walnut Suite, 9-drawer triple dresser with framed plate-glass mirror, 4-drawer chest, 4 ft. 6 in. panel bed. Reg. 339.00. WAREHOUSE OVERFLOW 288.88
3-Pce. Sherry Butternut Bedroom Suite by Kroehler. Dust-proof drawers, no-mar finish, resistant to all stains. 9-drawer triple dresser and framed plate mirror. 4-drawer chest and 4-ft. 6" panel bed. Reg. 439.00 WAREHOUSE OVERFLOW 389.88
3-Pce. Walnut Bedroom Suite, 9-drawer triple dresser, framed mirror, 4-drawer chest, 4 ft. 6 in. panel bed. Reg. 289.00. WAREHOUSE OVERFLOW 250.88
3-Pce. Bahama Bedroom Suite, 9-drawer, 72 in. triple dresser, framed landscape mirror, 4-drawer chest, 4 ft. 6 in radio bed. Reg. 319.00. WAREHOUSE OVERFLOW 279.88

DINING SUITES

6-Pce. Satin Walnut suite, 50 in. buffet, table 36x48 in. extends to 60 in. 4 upholstered chairs. Reg. 265.00. WAREHOUSE OVERFLOW 229.00
6-Pce. Walnut dining suite, 72 in. buffet with glass sliding doors, table 40x44 in. extends to 72 in. 4 upholstered chairs. Reg. 299.00. WAREHOUSE OVERFLOW 259.00
9-Pce. oiled walnut dining-room suite, extra large buffet and hutch. Table 42x42 in. extends to 78 in. 6 upholstered chairs. Reg. 725.00. WAREHOUSE OVERFLOW 595.00
6-Pce. Walnut dining-room Suite in modern style, buffet with glass sliding doors and 3 drawers. Table 36x48 in., extends to 60 in. 4 upholstered chairs. Reg. 239.00. WAREHOUSE OVERFLOW 179.00

LAMPS At Low Prices!

Floor Lamps
All floor lamps in traditional or modern styling 20% to 30% OFF

Table Lamps
Pottery and wood base lamps. Values to 19.95, WAREHOUSE OVERFLOW 14.99
Decorative LAMPS, approx. 36 in. tall, values up to 29.95. WAREHOUSE OVERFLOW 19.99
Better Quality TABLE LAMPS, Reg. 39.95, WAREHOUSE OVERFLOW 29.99

Pole Lamps
MOCHA AND BRASS POLE LAMP with 3 plastic bullets, values to 19.95, WAREHOUSE OVERFLOW 12.90

Crystal Door Mirror
With polished edge, 16x48-inch size, 4 clips supplied. WAREHOUSE OVERFLOW 6.48

Mirrors
PLATE GLASS MIRRORS, with bevelled edge, 4 plastic clips supplied.
36x72 in. 56.00 30x60 in. 35.00
28x42 in. 23.50 28x36 in. 19.50

DINETTE SUITES

5-Pce. Bronzetone Dinette Suite. Table walnut arborite, 30x36 in., extends to 48 in. with 4 high-back chairs. Reg. 79.00. WAREHOUSE OVERFLOW 59.95
7-Pce. Bronzetone Dinette Suite. Table walnut arborite, 36x48 in., extends to 72 in., with 6 high-back upholstered chairs. Reg. 119.00. WAREHOUSE OVERFLOW 99.95
3-Pce. Chrome Dinette Suite with drop-leaf table, ideal for small apartments. Two upholstered chairs. Reg. 45.00. WAREHOUSE OVERFLOW 38.88

PARK FREE at South Door Lot, View Street Civic Parking, 700 Block Yates Lot.

Standard FURNITURE DENNYS OF VICTORIA
737 Yates St. EV 2-5111

DRAPERIES!!

Cotton Repps
Special group, cotton repps, slubs and textures for draperies or slip covers. Several European imports included. 46 and 48 in. wide. Reg. 2.50, 2.95 and 3.95 yd. WAREHOUSE OVERFLOW, yd. 1.69

Bedspreads
Throw style, quilted all-over floral Cretonne Bedspreads, in the Mediterranean colors. Single or double. Reg. 19.95. WAREHOUSE OVERFLOW, each 14.90

Cotton Prints
50 and 54-in. widths for draperies or slip covers. Group represents fabrics from any of the finest mills, must be quickly cleared. WAREHOUSE OVERFLOW, yard 1.69

Comforters
Pure down, in lustrous satin top and bottom, 66x72 in. WAREHOUSE OVERFLOW 35.00
Pure Down Comforters, satin top, taffeta backing, 66x72 in. WAREHOUSE OVERFLOW 45.00

READY-MADE DRAPERIES

Two huge Cases . . . 100 PAIRS in two of the most popular textured weaves and newest colors . . . all expertly tailored, lined with 64x104 count sateen, French pleated headings, complete with slip-in heading hooks.

Style 1—Textured boucle in solid colors. Full width for windows, 4 ft. wide by 7 ft. long, pair 14.95
2-Width for windows, 8 ft. wide by 7 ft. long, pair 29.90
3-Width for windows, 12 ft. wide by 7 ft. long, pair 44.85

Style 2—Rich jacquard in two-tone effect. Full width for windows 4 ft. wide by 7 ft. long, pair 17.95
2-Width for windows 8 ft. wide by 7 ft. long, pair 35.90
3-Width for windows, 12 ft. by 7 ft. long, pair 53.85

TRAVERSE RODS
Kirsch rods, complete with draw cords and all fittings, easily installed.
Extending 30 to 48 in. 2.95 48 to 86 in. 3.75
Extending 66 to 120 in. 5.49 86 to 150 in. 6.49
Extending 110 to 200 in. 7.49

BROADLOOM

Acrilan Carved Plush
Luxurious and elegant, furnished richly and adds distinction to a room. Long wearing, resilient, very stain and sun-resistant. 12 ft. wide. Reg. 13.95 sq. yd. WAREHOUSE OVERFLOW, sq. yd. 10.89
9x12 ft. rug 130.68

Nylon Tip Sheared
The new look in nylon carpeting, hard-wearing, luxurious. Smartly textured, continuous filament Du Pont 501 nylon. 12 ft. wide, 12 colors. Reg. 11.95 sq. yd. WAREHOUSE OVERFLOW, sq. yd. 9.69
9x12 ft. rug 116.28

Axminster
Enjoy pattern and color in carpeting . . . overall design, so serviceable, easy to maintain, 9 ft. and 12 ft. widths. Reg. 10.50 sq. yd. WAREHOUSE OVERFLOW, sq. yd. 8.40

Acrilan Plush
The longest, plushiest pile available, thick, luxurious deep pile, choice of 14 decorator colors, 12 ft. wide. Reg. 16.95 sq. yd. WAREHOUSE OVERFLOW, sq. yd. 13.89

Nylon Loop
An attractive 2-level loop. Continuous filament nylon . . . hard-wearing, for family use. Choice of 10 colors. Reg. 8.95 sq. yd. WAREHOUSE OVERFLOW, sq. yd. 7.19
9x12 ft. rug 86.28

Carpet Samples
DISCONTINUED BOOK SAMPLES, 14x18 in. approx. size. Each 19¢
Specials in Hall Runners, Small Rugs, Bath Mat Sets. ¢

LINO DEPT.

TILE
9x9 in. odds and ends, lino., vinyl, asphalt, asbestos, pure vinyl. Values up to 60c per tile. SALE, per tile 7¢

VINYL
Mostly large enough to re-do a bathroom floor, 6x9 ft. Reg. 37.50 the piece. SALE 19.95
6x11 ft. 6 in., reg. 76.90 the piece. SALE 44.50
6x8 ft., reg. 24.00 the piece. SALE 14.95

DURAVINYL
Wonderful for bedrooms, choice of 12 patterns, 6 ft. wide. Reg. 1.69 sq. yd. WAREHOUSE OVERFLOW, sq. yd. 1.19

Victoria Daily Times

Established 1884

Published every afternoon except Sunday by the Times Publishers Limited, 263 Douglas Street, Victoria, B.C. Authorized as second class mail by the Post Office Department, Ottawa, and for payment of postage in cash. The Canadian Press is exclusively entitled to reprint the local news published herein.

BRIAN TOBIN, Editor — W. ARTHUR IRWIN, Publisher — LESLIE FOX, Managing Editor

FRIDAY, MAY 6, 1966

Remedy With Side Effects

WITH THE UNITED STATES balance of payments deficit not improving as quickly as had been hoped, an organization called the National Export Expansion Council has drawn up a list of recommendations for the government showing ways in which exports could be increased.

Since several of these recomendations would affect Canada—and British Columbia—if put into practice, the situation will bear close watching.

Number one in importance to this province is the suggestion that American West Coast lumber being transported to the east be no longer required to use American ships. This would immediately destroy the freight rate advantage enjoyed by British Columbia interior sawmills and would result, the committee estimated, in the loss to Canada of a $100 millions a year market in the United States.

Along the same lines is the suggestion that the government drop the requirement that 50 per cent of all grain sales to Communist countries be shipped in American vessels. With this trade growing in volume there is a danger that considerable Canadian wheat could be priced right out of this market.

One thing to bear in mind is that both of these proposals to drop the American-flag shipping requirement would also result in the elimination of a large part of the costly and heavily subsidized American merchant marine. This would pose a tough political problem for the government even though the savings would be considerable.

On a broader scale, the committee recommended that the government lift all restraints on export financing and insulate export credits from any effects of domestic tight money. With its enormous financial resources, the United States could in this way make it even more difficult than it is now for lesser countries such as Canada to compete in overseas markets where credit sales are a big factor.

The committee went out onto pretty thin ice in a further proposal. This was to the effect that the United States study the feasibility of pressing for a change in rules of the General Agreement on Tariffs and Trade to allow a degree of subsidization of exports. This would be a particularly cruel thrust for countries which, unlike the United States, must export in order to earn a living. The American interest in boosting exports, it must be remembered, is primarily to offset the drain on the dollar; exports as a means of livelihood for the American nation are not a major factor in the total economy.

Related to the idea of subsidizing exports was a suggestion that the United States adopt the value-added tax on production as a full or partial substitute for the corporation tax. A value-added basis of taxation means that at each stage of production or distribution, as the product increases in value, the tax increases. The advantage of this is that the tax can be easily abated for exports and imposed on imports without, apparently, violating GATT rules on subsidization.

These were just some of the suggestions put forward by the advisory group but they should be enough to give Canadians an idea of how rough things could become if the United States should decide that its balance of payments problem was serious enough to justify drastic measures.

What is needed now is for the Canadian government with the cooperation of business and industry to make a careful study of these proposals and to counter them by pointing out to Washington how self-defeating they could be in the long run if they resulted in Canada, the United States' best export market, no longer being able to buy American goods.

Too Many Angles

AS MIGHT BE EXPECTED, THE auto insurance proposals of the New Democratic Party, as expressed to the royal commission, lean heavily to NDP social doctrine and political philosophy. The question of insurance seems to be merely a base from which to launch into other related fields involving social justice as the Party sees it.

It is typical of the Socialist trend, too, that the proposal should include a recommendation that bureaucracy — hopefully, no doubt, some day to be that of the NDP—be empowered to punish through suspension of driving licences. Surely the suspension of licences is a matter for the courts to decide, not some civil servant.

While suspension might in some cases be an excellent thing for both the individual and society at large, such an important deprivation in this day of mechanized mobility should be entrusted only to the established courts.

Typically, too, the NDP proposal calls for full and widespread recompense for anyone harmed physically or materially through an automobile accident. "Inherent in the purpose of auto insurance," says the NDP, "should be the object of providing compensation for all victims of accidents where automobiles are involved . . ." and "this compensation should be available regardless of who is at fault."

Unless the proposal envisages a substantial subsidization of the insurance fund from the public funds —which means the taxpayer—it is clear that insurance rates would achieve a higher level under such circumstances. The NDP no doubt would support the former supposition in order to avoid the latter, and indeed the brief hauls in the old comparisons of rates under the Saskatchewan insurance plan and under privately offered policies. Such comparisons are, of course, almost impossible to make because of the differences in contract terms and physical conditions.

Tacking on meritorious appendages involving safety training courses, road condition reports and other aids to better driving does not change the basic requirements of properly organized and actuarially sound insurance. And this problem the NDP proposal does not solve.

. . . and with Flashing Colored Lights

SIR BERNARD LOVELL, THE eminent director of the Jodrell Bank observatory in England, has brought a note of sanity to the flying saucer epidemic with his protest against the widespread publicity given to such outbreaks of public nonsense.

Unexplained things which untrained observers see, or believe they see, in the skies are the normal material of scientific enquiry and research. The public rushes to ascribe a magic or dramatic cause to the things it cannot explain in terms common to its previous experience. The scientist withholds judgment on the temporarily unexplainable, and seeks out causes which are in harmony with all that has been known heretofore — the gradually revealed laws by which nature operates.

Those laws, and that operation, are far more fantastic and wonder-inspiring than the fictional excitements dreamed up by observers of flying saucers. The radio observatory at Jodrell Bank is now just beginning to break through some of the secrets of nature by probing billions of miles into space and billions of years into time. Such study is to flying saucers as our greatest literature is to the scruffiest of comic books.

If and when the little green men with the outsize intellects do appear, it will be to the scientists of Jodrell Bank and elsewhere that they apply, and not to the unidentified staring people who see unidentified flying objects.

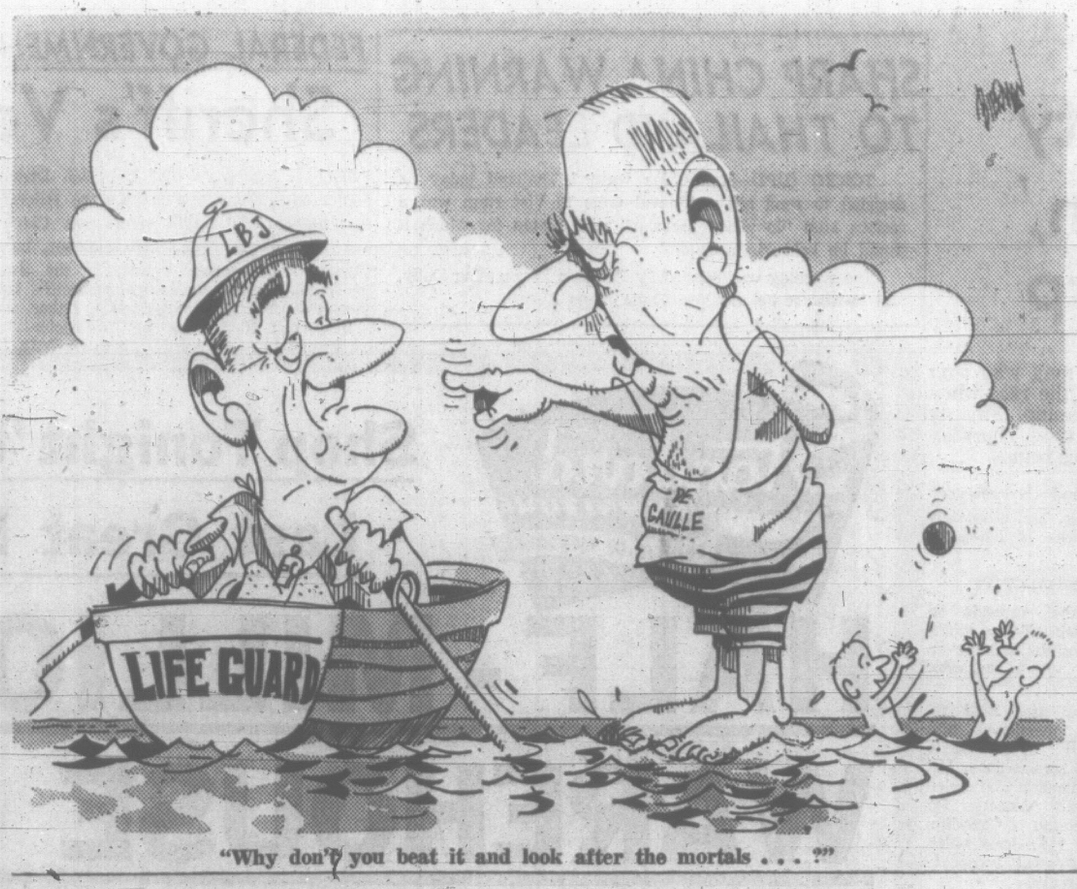

"Why don't you beat it and look after the mortals . . . ?"

Medicare

New York Times

On July 1 the existing shortage of physicians will be still more of a problem. On that date the new Medicare program will remove many of the financial barriers that now hinder millions of older Americans from receiving all the hospital and medical care they need. At the same time, the Viet Nam war's drain on the availability of younger physicians will be felt more as the armed services begin enrolling the almost 2,500 medical men for whom the defence department recently issued a "special call."

Fear of measures that might further increase medical manpower shortages in this country has already become evident in Congress. Last month the House Rules Committee refused to schedule for floor action a bill to enact the measures President Johnson included in his international health program. Concern that this bill would result in the export of medical personnel appears to have been a prime motive.

A desirable approach to meeting the doctor shortage would be prompt action on the part of the nation's medical schools to speed up training of their students. One measure that would not detract from the quality of medical education would be to eliminate the traditional long summer vacations and to conduct classes, say, at least eleven months of the year. Such a schedule would make a useful beginning in a period of rising demand for physicians.

EASILY TURNED THE TIDE

By MAURICE WESTERN

Truth and Falsity Behind the Non-Confidence Vote

MR. PEARSON'S defence of his conduct in the events which led up to the Munsinger inquiry was effective enough to split what seemed on Monday a united Opposition. It must be considered in the context of some rather confused events. On Thursday of last week Commissioner McClellan testified that he had been asked by the prime minister in late November 1964 whether he had "any information indicating any impropriety or anything of a scandalous nature involving any MP in any party over the last 10 years." This is from the text of a CP report. The actual words used do not appear in Hansard because Mr. Speaker ruled that direct quotation from the transcript was not in order.

Western

Mr. Pearson made no statement on the report on Friday, presumably because of the government's view that matters before the commission are, in effect, sub judice. Two attempts to elicit a statement were made by New Democrats but neither question was permitted by Mr. Speaker.

'Deplores and Condemns'

On Monday Mr. Fairweather introduced an amendment to the supply motion which read as follows: "This house strongly deplores and condemns this government's actions in having the RCMP provide information to the government as to the past conduct of all members of Parliament generally, a course of action which would destroy the independence of all members and undermine the institution of Parliament."

The amendment was obviously based upon an interpretation of Commissioner McClellan's evidence. In general, it was the Conservative case that the Munsinger attack was premeditated and politically motivated; that the government, stung by opposition criticisms at the time of the Rivard affair, had instructed the RCMP to turn up material damaging to its opponents; that Mr. Pearson had known about this and had in fact kept the file in his possession for 15 months waiting for an opportunity to strike back.

In the absence of a statement by the prime minister, who was away on Monday suffering from influenza, the House spent its first day of debate groping in the dark. The affair assumed serious proportions and the Conservatives made the most of what probably seemed an admirable opportunity to deflate the Munsinger inquiry.

Mr. Pearson's defence set the whole matter in a very different light. If the Conservative interpretation of the evidence was correct and if the government had acted in the manner described in the motion then, he agreed, the results indicated might well have followed. But the interpretation was wrong. The RCMP had not been asked to provide information to the government as to the past conduct of all members of Parliament. Such a request, he said, would have been indefensible and shocking, an offence against Parliament and an improper use by the executive of the powers of the police.

Semantic Argument

For taking this line, the prime minister was promptly accused by Mr. Diefenbaker of repudiating Mr. McClellan and, in effect, placing the commissioner in the dock. But this clearly is an argument of semantics.

Mr. Pearson recalled the allegations made inside and outside Parliament at the time of the Rivard affair. These had to do with improper pressures brought to bear on ministers or members of Parliament by criminal elements. Charges were made of political interference with the administration of justice and the government was reproached for its alleged indifference to the spreading influence of organized crime. In fact the prime minister was shocked and deeply disturbed by these extremely unwelcome revelations.

It was for this reason that he asked, in his words of Tuesday, "not for any new inquiries to be made, not for the police to report into or look into private conduct of members of Parliament, not to search for personal scandal but for them to give me a record as to whether there had been in the past the kind of contact with dubious and criminal elements now charged, reports of which had been increasing month by month. How deep did this sort of thing go? Was Parliament becoming a victim to criminal pressures?"

Mr. Pearson did not know, until he spoke to the commissioner, of the Munsinger case. It impressed him as a serious security matter. He at no time had the file. He saw a precis, which was not circulated but was turned over immediately to the chairman of the government security panel for safe-keeping. There was no action, presumably because those involved were no longer in government.

The prime minister also denied any knowledge of Mr. Cardin's intention to mention the Munsinger affair during the Spencer debate. It was, he contends, simply blurted out by the minister when he was "goaded beyond exasperation" by Opposition attacks.

Narrower Rule

There have been suggestions outside Parliament that it is improper for one government to use reports and information bearing on the operations of a previous government. In fact, as Mr. Pearson pointed out, the rule is much narrower. What cannot be properly used are memoranda to the cabinet or to cabinet committees and records of discussions of the cabinet or its committees. Such papers, he noted, cannot even be seen by the successor government.

The Munsinger affair is instructive in this context. It arose in Conservative days. But it was quite proper, as Mr. Pearson emphasized, for the RCMP at that time to look up immigration records from the period of Liberal rule when Mrs. Munsinger gained entry to Canada.

In his conversation with the commissioner, the prime minister sought information covering a 10-year period which would embrace not merely the Diefenbaker years but also those of the previous Liberal administration. He found it reassuring, as it should be, that there was "only one case of any significance at all." There may be many legitimate criticisms of our MPs but evidently wrong-doers among them are extremely few.

Perfectly Credible

These are the main points of the prime minister's account. It is a perfectly credible explanation, given the atmosphere of November 1964. One can understand how the McClellan testimony, in the absence of an explanation (or further examination by the commission), might have given rise to a different interpretation. But Mr. Pearson's speech, by giving a quite different significance to the commissioner's evidence, easily turned the tide of debate.

Particularly revealing was the defection from the Opposition front of a number of NDP members who evidently felt despite the arguments of their leader that they could support the motion only by refusing to accept the solemn word of the prime minister. They were not willing to do so and the government, in consequence, won an impressive victory.

To the Editor

A Task for Women

I doubt very much the value of Saanich Schools Superintendent McLellan's views in the Times of May 4 ("Boys Will Be All-Boys in Grade 1") expressing the view that primary school boys become troublesome because their life so far has been dominated by women.

While I wholly agree that some boys at grade one level are slower learners than the girls, I cannot see that their upbringing by women up to the primary school level can harm them. In all human cultures the task of child rearing to a certain age — usually until a few years before puberty—belongs primarily to women. In most animal societies it is also the female which spends more time than the male at raising the young. This practice of ours is, therefore, ethnologically universal as well as biologically sound. — G. E. Mundschutz, 45 Regina Ave.

Supremely Queen

On her 40th birthday Elizabeth is supremely Queen. The French are enchanted by her; Americans gladly throw their sternest principles overboard for her; the world acknowledges and we love her.

The Queen and her husband take every opportunity to share the interest of laughter; such was the example set by her father. Let us thank God that this example has been continued.—B. Sekreve, 548 Baston St.

Hold The Line

In reporting their 1966 budget, municipal councils have tried to give the illusion that by holding the line on the mill rate, taxes have been maintained close to last year's rate. This is far from the truth. In the final analysis it is the total taxes in dollars levied which count.

Isn't it about time homeowners woke up and insisted that councils truly hold the line on general costs until the provincial government assumes costs of schools, public health and welfare! Mr. Bennett may find the next election will be decided on this issue.—E. T. T.

FROM NEW YORK

By WILLIAM R. FRYE

Four Key Themes of a Business Trip

UNITED Nations diplomats are carefully studying the impact of Secretary-General U Thant's current trip to Europe. Beneath the surface manifestations, they see these key themes. Viet Nam: Thant is calling upon "the parties directly involved in the conflict" to define their objectives more clearly. Specifically he wants them to say whether and if so, how they will carry out the Geneva agreements of 1954, which called for reunification of Viet Nam by free elections.

Frye

This, Thant is saying in speeches and press conferences, is what has emerged —after nearly three years of "private and very informal negotiations and discussions"—as one of the "basic issues" which are of "primary importance for discussions at any (Viet Nam) conference table."

The United States has said the Geneva accords could be the basis of negotiations. North Viet Nam agrees. However, Hanoi has outlined "four points" for "implementation" of the accords which Washington believes would simply be a formula for communization of Viet Nam.

Thant is, in effect, asking Hanoi to spell out, and by implication to modify, the four points. He is asking the United States to be specific on how it would propose to implement Geneva.

Rhodesia: The secretary-general is calling on Britain to take "more courageous action" for a "peaceful" settlement of the crisis provoked by Prime Minister Ian Smith's independence grab last November.

Virtually the only significant "peaceful" action not now being attempted would be an extension of current economic sanctions to South Africa, from which country Smith's regime is obtaining enough oil to keep going. Thant appears to be urging this course.

Use of Force

Britain is attempting to negotiate with Smith, and the Africans say they fear a "sell-out." They want Britain to toughen its bargaining position by threatening to crush the rebellious white-supremacy regime by force. The issue is due to be aired anew in the 15-nation UN Security Council next week.

Thant's re-election: The secretary-general has added France to its list of supporters for a second five-year term, beginning in November. Gen. Charles de Gaulle told Thant his qualities "lead us warmly to wish that you pursue your task."

Britain and the United States were already in the bag for re-election. There have been no private hints that the Soviet Union is also willing.

Only Nationalist China, from among the powers that can block Thant with the veto, is uncommitted—and the secretary-general has been very circumspect of late about urging the seating of Red China in the UN.

Thus if the secretary-general wants another term, he probably can have it. He has shown some reluctance to run again—reluctance which many believe to be largely genuine (though it is also good tactics). He has promised a decision this month on his availability.

France and the UN: Related to France's support of Thant's re-election is a distinct warming of relations between Paris and the world organization. Many believe this new atmosphere may soon lead to a French "voluntary contribution" to ease the UN's financial crisis. France has been one of the countries refusing to pay peacekeeping dues. If she "defected" from this group, there would be greater pressure on Russia to pay up.

'Noble Efforts'

Thant helped butter up de Gaulle by praising him for "efforts to achieve a thaw in the cold war," a reference to the general's forthcoming trip to Moscow, and for "noble efforts to bring about new conditions in the light of the changing circumstances in the world . . . You consider the future instead of the past."

These views will produce ironic smiles in Washington, where de Gaulle is regarded as mentally in the 19th century, but Washington will forgive Thant much if he gets Viet Nam off dead centre, stiffens the British on Rhodesia, and extracts money from the French.

(c) Copyright, 1966, William R. Frye

DENNIS THE MENACE

Looking Back

From The Times of May 6, 1906:

A voyage of 11 months from Liverpool to Victoria is not a usual one in these days when the journey is sometimes made in the smart time of 103 days. The ship Beacon Rock therefore, which is now discharging at the outer wharf after a trip of the duration first mentioned, is a craft of considerable interest.

The ship ran into mountainous seas off Cape Horn and was in distress for six weeks. At one point a huge sea smashed the pigpen on the forward decks and the pigs had to run to safety.

MARKED for READING

FLEXIBILITY

What we must do all the time, in trying to see world politics in focus and perspective, is to be ready at any moment to abandon our crude models or working images of how forces are arranged: to remain sensitive to the astonishing speed and completeness with which transformations can take place in our own times; and to think out anew the nature of the relationships which appear, at least for a time, to be attainable between continents, regions, and states.

—David Thomson, Master of Sidney Sussex College, Cambridge

The State of the Consensus

Is President Johnson Providing Leadership?

THE ECONOMIST
By Special Correspondent

The atmosphere in Washington this spring resembles that of Washington in the later Eisenhower period. There is the same bitter criticism of a president who is failing to give America the leadership that his nation-wide popularity would enable him to give and that the country needs, in the opinion of sophisticated Washington, at least.

The president's own Democrats, who are of course in the great majority in the city today, are naturally much more bitter than the Republicans, just because their disappointment is so great, particularly after last year's huge leap toward making the United States a country fit for Americans to live in.

The amount that has already been achieved by President Johnson is one great difference between Washington in 1966 and 1958. Another is that this time the blame can be placed on an outside factor — the war in Viet Nam, a nagging worry that is ever present everywhere.

And a third is that the President shares the dissatisfaction of his critics. He is not a simple man but he has a simple desire to be liked and to do things for people; one has only to see on the television screen his happiness at the enthusiasm of his greeting in Mexico City, his emotional delight when in recent speeches he has recounted all that has been done for the ordinary American during his Administration, to appreciate his frustration at being forced to divert his attention to the seemingly insuperable problems that press in from the outside world.

Moreover, the most immediate of these problems, the war in Viet Nam, is threatening his two great domestic achievements: the establishment of lasting prosperity and his far-reaching program of social improvement.

Boom Inflation Is Imminent

Whether or not the moment would have come, without Viet Nam, when the steady economic expansion that began in 1961 would have blown up into an inflationary boom, this year's extra spending on the war has made that moment imminent.

In New York businessmen and bankers are sure that it arrived some weeks ago, that monetary checks — credit restraints and higher interest rates — have already been applied as tightly as is desirable and that fiscal remedies — higher taxes and lower government spending — are necessary.

In Washington, where the businessmen's approach is only one of many and where there appears to be more realization that the present inflationary influences may not last, and perhaps also because observers there are closer to what is actually happening, there is much more sympathy for the President's determination to hold his tax fire until he sees the whites of the inflation's eyes.

Even last week's booming increases in the gross national product, in new orders for durable goods and in consumer prices did not change Mr. Johnson's mind.

He prefers to wait, for another month at least, until he can judge the effects of the fiscal steps which have already been taken, such as the temporary increases in excise taxes which began in March, and until the future demands of the Vietnamese war can perhaps be estimated more firmly.

The decision to delay is the President's own; his advisers seem to be divided on whethe or not it is desirable. Here at least he has certainly exercised leadership. He has done it in a characteristic way, using all his powers to keep prices down, exhorting businessmen and consumers to do the same, striving for yet another of his famous consensuses.

Would Pay Price For Increases

Thus if he has to request a tax increase he will have made it clear to the people who will be voting in next November's election that it was inevitable. If Mr. Johnson does ask for higher taxes (and this now seems unlikely), he will presumably exert all his influence to push the measure through Congress, and there is little doubt that his request would be granted. But he might have to pay a price in the form of further reductions in appropriations for some of his favorite domestic programs.

Already he and his Administration are being attacked for making those who can least afford it bear the cost of the war in Viet Nam, for cutting back the programs that benefit the poor; the attack comes notably from Senator Robert Kennedy, who is now making an open bid for the leadership of the dissident Democratic left.

Programs Not Really Cut Back

In fact, these programs are not being cut back; it is just that they are not getting as much money as their supporters would like or as might have been offered if so much had not been needed for Viet Nam. How much more could have been satisfactorily spent this year is doubtful.

Probably the poverty program, particularly its various schemes for helping children and training young people, would be able to use more money since it was the first to get started.

But even so, it could hardly come up to the promises that were made for it when it began; Mr. Sargent Shriver, the head of the program, must have regretted this initial over-enthusiasm when he was shouted down at a meeting in Washington two weeks ago. This demonstration was an ominous forecast of what is to be expected during the coming summer, the season of organized protest.

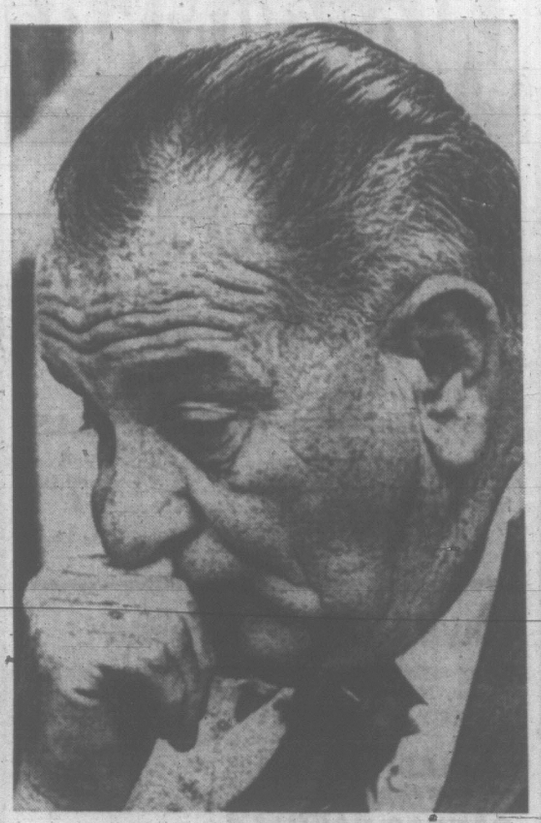

JOHNSON: He Loves to Be Loved

But more fundamental than the war on poverty, because they dig into the roots of the matter, are the health and education programs approved by Congress last autumn; these are putting a great strain on government departments which had to expand and reorganize to deal with them and which would certainly not welcome any more obligations at present.

Professor Galbraith, speaking to the Democratic progressives in Washington recently told them that "our gains under the Johnson Administration on civil rights far outweigh losses on behalf of Marshal Ky."

Said Reputation Was At Stake

But he also warned the President that the "reputation of what would have been the most successful Administration since Roosevelt is in danger of being ruined" by its foreign policy.

Many would say by its lack of foreign policy. It is only here that criticism of the Johnson Administration is really justifiable, but this is the place that matters.

The miserable war in Viet Nam is the over-riding problem, of course, but Europe cannot, or should not, be neglected much longer and another attempted revolution could come in Latin America at any time. So far President Johnson has not found his feet in foreign affairs and this is why Washington is an unhappy place today.

When he looks abroad Mr. Johnson loses the flexibility and drive which characterise his attitude to affairs at home. He is not, it seems, prepared to let his advisers replace this lack. While it is not fair to say, as is often said, that all the best people have left the government and that their successors are second-rate yes-men, yet it is disturbing that Mr. McGeorge Bundy's post as the President's adviser on international matters has been filled, in so far as it has been filled at all, by the less imaginative Mr. Walt Rostow and that Mr. Dean Acheson, growing ever fiercer as he grows older, is now so close to the President.

Undoubtedly there are many men in the State Department and elsewhere who are thinking about new approaches to foreign policy, but the President is not ready to listen to them — or if he is they are not allowed to say so.

It is the apparent absence of planning for long-term solutions, of any decisions on more than a day-to-day or month-to-month basis, that worries the more thoughtful observers in Washington.

Mr. Johnson does not like to commit himself in advance because that keeps him from applying his old senatorial technique of secret dealings with both sides, keeping options open until a basis for agreement is arrived at, something which, as he must be discovering, is not really suited to negotiations with foreign governments.

Great Distrust For Newsmen

It is because newspapermen also force him to commit himself that Mr. Johnson distrusts them so much. He only likes to talk to those who will report as he wants them to report. To him probing journalists are embarrassments to his consensus, not assistants who could help him to explain what he is doing and to educate public opinion.

Indeed, it appears that he does not even appreciate the need to educate public opinion. Senator Fulbright has stepped in with a series of hearings before his Foreign Relations Committee, on Viet Nam, on China, and soon on Europe. In this field the leadership that should come from the White House is now coming from Capitol Hill, even though the country as a whole may not be paying much attention.

In Washington a consensus leaves gaps that are quickly filled.

BRITAIN'S INDUSTRY CAPTAINS

By DAVID HAWORTH

LONDON—How many years has your current marriage lasted? Do you think the wife of a busy and successful businessman gets a fairly raw deal? How much do you smoke—and drink?

The personal questions like these may seem a long way removed from the problem of Britain's painfully small growth rate and poor export performance. But these were among the 200 inquiries made in a survey of members of the Institute of Directors, which has just been completed. The ultimate responsibility for the country's economic growth belongs to the directors of Britain's 500,000 companies, and until now no one has bothered to ask: who are these men and what are they like?

Very Different

This survey has now provided a broad answer. The British "captain of industry" is, it seems, a very different sort of man from the image painted by popular imagination either at home or abroad.

He most certainly is not an Oxford-educated Colonel Blimp holding multiple directorships and gracefully swanning from office to office in a chauffeur-driven Rolls Royce. Indeed, the survey makes clear he is just the reverse.

Only 18 per cent of the directors who were questioned went to university—a surprisingly small number—and multiple directorships are the exception rather than the rule. The British diector is also a notably abstemious man; 40 per cent of those in the survey classed themselves as "very light social drinkers" and over one-third do not smoke at all.

Self Made

Although their education seems somewhat inadequate and only one-fifth had ever attended a management course, the majority of British directors are self-made men. Their fathers are more likely than not to have been businessmen, but the present-day directors have made their own way, learning as they went. At the end of their careers they represent achievement in the best—or worst—British amateur tradition.

What conclusions of national significance can be drawn from this survey? The government has taken a keen unofficial interest in its results and is likely to have made note of the most depressing feature of all: that almost half of the firms to which the directors belong take no part at all in the present export drive which is vital to Britain's economy. Of the companies which do sell abroad, almost half again say that they could export more "given capital, labor, and other help."

Not Encouraging

Why should they need this help to increase their exports, the government has probably asked itself. It is hardly very encouraging that these leading businessmen should feel they need the active assistance of the government before export prformance can be improved. Top flight businessmen should be able to triumph over shortages of capital if they are really determined to improve export performance.

After that, the fact that 50 per cent of the directors would choose the same wife if they had their time over and that one per cent would not marry at all is little more than an interesting irrelevance.

(London Observer Service)

Simmering Labor Turmoil Trouble for Government

By JOHN MIKA
Times Legislative Reporter

British Columbia could be in for a sweaty summer of turmoil in labor-management relations.

Tough bargaining positions are being taken up by both union and company negotiators in a number of key industries which have working agreements coming up for renewal in the next few months.

Mika

The situation could develop into a much bigger headache for the government than last autumn's general strike threat.

It looks as though the government will be put on the spot in successive disputes, not all of which will provide the necessary blend of conditions enabling Premier Bennett to come up a hero as he did with the automation formula that settled the oil industry strike.

Some of the major labor disputes will find the government under heavy pressure from both sides and an increasingly angry public adding to the squeeze.

Lumber Workers

At the moment, most attention is concentrated on the battle involving 27,000 lumber workers and the forestry companies but the construction carpenters and contractors are slugging it out too on a new contract and some 7,000 pulp workers and mill operators also have begun making faces at each other over wage demands.

In the background, and more directly concerning the government, simmers the ferry workers' grievance against new work schedules while the civil servants who most want the right of collective bargaining are bound to be restive since their federal counterparts in this province soon will have it.

But that's not all either. More public pressures of all kinds are bound to build up as the disputes near their climax.

Only this week, a group known as the Committee for Justice and Liberty Foundation, citing the Bible, Bill of Rights and UN Charter, told the cabinet it should abolish union shops.

The controversy between the International Woodworkers of America and Forest Industrial Relations which represent employers provides a good example of the problems facing the government.

50-Cent Raise

The union wants a 50-cents-an-hour increase in wages and the companies want a gurarantee against wildcat strikes.

If the union ultimately wins most of its wage demands, the industry might blame the government and demand that it rectify the balance by tightening up its labor legislation.

A hint that this may become management's general response to any setbacks in contract disputes came a couple of weeks ago in the complaint of Gordon R. Hodson, general manager of the Heavy Construction Association, who said the government has to share the blame in recent construction cost spirals.

Noting Premier Bennett's warning that ever-higher construction tenders will be met by government decisions to suspend work on such projects as the Centennial Museum-Archives here, Mr. Hodson said the government passed over a chance to nip the situation in the bud in 1965 after having planted the seeds several years ago.

Mr. Hodson contends that it was the 10-year no-strike agreement made by B.C. Hydro with construction contractors and unions working on the Peace and Columbia Rivers that started off the escalating bids.

Work Assured

He argues this means a major segment of the workers is assured of employment even while other parts of the construction industry are shut down by disputes.

"Such a situation seriously weakens the bargaining power of the individual organized groups of contractors," he claimed.

"Realizing our dilemma, we asked the government to appoint an industrial inquiry commission to inquire into the many problems which confront our industry in collective bargaining.

"This request was denied and the industry has been criticized ever since for the costly settlements which came out of these negotiations (last year)," he said.

Famous Last Words

Matthew Prior
(1664-1721)

The famed English poet-satirist, sensitive about his humble birth, struck back at detractors with this epitaph: "Nobles and heralds, by your leave,
Here lies what once was Matthew Prior;
The son of Adam and of Eve:
Can Bourbon or Nassau claim higher?"

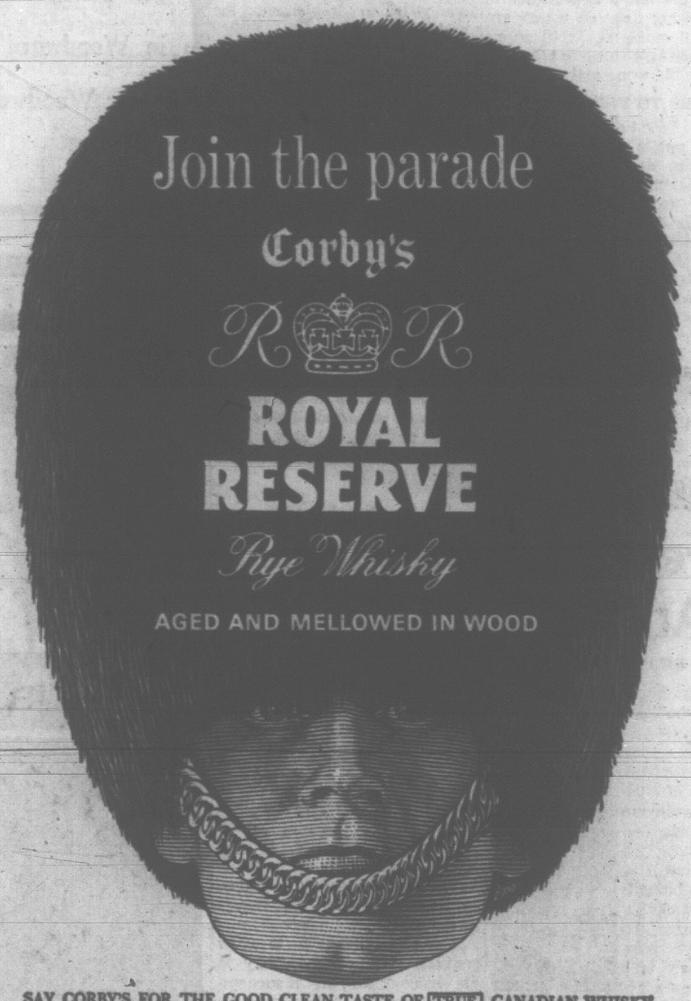

SAY CORBY'S FOR THE GOOD CLEAN TASTE OF TRUE CANADIAN WHISKY

This advertisement is not published or displayed by the Liquor Control Board or by the Government of British Columbia.

April 22 Anniversary Slipped By Unnoticed

By GERALD WARING

OTTAWA—The wasting away of the enormous prestige that Nobel Peace Prize winner Lester Pearson brought to the prime ministership only three years ago is one of the fascinating stories of our contemporary political life.

Waring

No doubt Mr. Pearson would describe the attrition of his image with some adjective other than "fascinating." So also with his crest-fallen supporters.

But for those of us required to abjure the luxury of partisan loyalties, the deflation of Mr. Pearson's early prospects has gone on long enough to permit a detached study of cause and effect. The perspective isn't exactly historical, but it is considerably better than the short-range view from the Commons' press gallery to Mr. Pearson's seat in the House.

Looking back, I am appalled by the carnage, by the corpses of political reputations, by the wreckage of ideas that crashed on take-off, or were shot down in flames. They serve as milestones over many mud-spattered miles: Gordon, Favreau, Sevigny, Hees, Lamontagne, Tremblay, Dupuis, Rouleau, Chevrier, Davey; the takeover tax, $2 wheat, "outside assistance" on budget preparation, and a seemingly endless procession of government and parliamentary scandals.

★ ★ ★

Conservative leader John Diefenbaker used to display petty jealousy of Mr. Pearson's Nobel Prize. For all Dief cares now, it could be the Iron Cross.

It is not easy to point a finger and say here is when Prime Minister Pearson started to skid downhill. Perhaps it was the day he accepted the Liberal Party leadership—for the record since that January day in 1958 shows that he was but poorly equipped by temperament and by diplomatic training and experience for the cockpit of the Commons and the hurly-burly of the hustings. He was a nice guy, the Mike of the old days. Still is. It was Lippy Durocher, I believe, who spelled out where nice guys finish.

He's not a tough guy. Not a little despot. But the things he is—fair, considerate, modest, genuine, honest, intelligent, humanitarian, courageous and dedicated—they somehow are not enough when the political knives are out.

★ ★ ★

If I had to name the turning points for the Grits in the last three years, I'd make number one the decision to run Tom Kent against Tommy Douglas in Burnaby-Coquitlam in the 1963 election. Had Kent been at Mr. Pearson's side during that campaign, as his closest political confidant and most brilliant adviser, the Liberals likely would have won a majority, and much of what happened since would not have happened.

Number two: the disastrous first budget of Walter Gordon that destroyed even Liberal confidence in the PM's chief lieutenant.

Number three: the scandals.

Number four: the unnecessary and futile 1965 election.

Mr. Pearson is amazingly prone to make bad political decisions. The transformation from renowned world statesman to national political leader has hardly been successful, and for practical purposes time has about run out.

Mr. Pearson and his ministers were sworn into office on April 22, 1963. I witnessed their jubilation as they emerged from Government House. Funny how April 22 slipped by almost unnoticed this year. Just another Friday.

Tiny Frogs Deadly

By GAIL BENSINGER

WASHINGTON—It's a fat kokoa frog that weighs more than a single gram, but the tiny creatures are still the world's deadliest animals. And Marte Latham brought them back alive.

The frogs produce a venom more toxic than any other known. Although natives in the Colombian rain-forest have been using the substance for poison darts for centuries, Mrs. Latham was the first outsider to find kokoas.

She just recently returned from a six-month stay there collecting 190 milligrams of pure venom—from more than 6,000 frogs—for the National Institutes of Health. She also brought some live kokoas (called "phyllobates latinasus" by less poetic zoologists) which are now on display at the National Geographic Society's Explorers Hall here.

Once, when Mrs. Latham was pouring vials of the venom into large bottles for transport, some entered an open wound on her finger. Within two days her hand and forearm had turned blue. Because of extended contact with the venom, the nerves in both her hands were damaged, and her right arm, which received the toxic dose, has almost no feeling. "I've learned to look at what I'm picking up now, to make sure I've got hold of it," Mrs. Latham said.

Nerve cells do not mend quickly, she added. "The doctors say almost assuredly the arm will repair within a year."

ALL YOU NEED IS MONEY?
ALL YOU GET IS TALK?
THEN COME TO HOMEOWNERS FOR ACTION

Associated Homeowners Finance Ltd.

HERE YOU GET DECISIONS, NOT DELAYS, COMMITMENTS, NOT COMMITTEES, WITH US ACTION SPEAKS LOUDER THAN WORDS.

ASSOCIATED HOMEOWNERS FINANCE announces a new centrally located office in Victoria, which is ready to assist you in securing a prompt low-cost loan.

THE SERVICES WE OFFER . . .
Many home owners today find that they are in the uncomfortable position of having several short term high interest rate obligations that lead to over-burdening monthly payments. You can now consolidate all these commitments into one low-cost low monthly payment loan. Give us a call to discuss your individual requirements in complete confidence. Our advice is free and you are under no obligation. Best of all, your home does not have to be completely paid for.

EXAMPLES OF ONE OF OUR PREFERRED 60-MONTH PLANS WHICH ARE AVAILABLE. LARGER LOANS, LONGER TERMS IF REQUIRED

Amount of Loan	Monthly payment
$1,550	$ 31.35
$2,000	$ 40.43
$2,500	$ 50.54
$3,000	$ 60.65
$4,000	$ 80.86
$5,000	$101.08

LOWER MONTHLY PAYMENTS AVAILABLE
Our loan service can be of great assistance to you. Call before you come in. Give us a few necessary facts. Take advantage of our prompt, effective and courteous loan service.

ACT TODAY — RELAX TOMORROW
IMPORTANT—Total interest charges clearly stated on contracts. No hidden costs. Your loan can be paid off at any time.

912 Douglas St.
Victoria, B.C.

Associated Homeowners Finance Ltd.

CALL US NOW
386-7565

STUMPING through Victoria bookstores Thursday was Paddy Sherman who made the circuit autographing his new book on B.C. politics and its leading practitioner of the moment. The Vancouver Province editor is shown autographing a copy of "Bennett" for Mrs. Joan Norie and later did the same for Public Works Minister W. N. Chant.

Cuba Issues Call For Insurrection

HAVANA (Reuters)—Cuba today called for a campaign of "violence, insurrection and armed struggle" throughout Latin America.

The call came in an editorial in the country's official Communist party organ, Granma, attacking recent statements in the Yugoslav press critical of Cuban positions.

"There is no force capable of restraining the revolutionary struggle of the peoples of America," Granma declared.

The paper said if there were simultaneous risings in various countries of the continent, "Yankee imperialism" would not have sufficient troops to suppress them.

The paper said the victory of the Cuban revolution resulted from conditions of Latin America "and these conditions with Cuba ss an example show which is the revolutionary path."

The newspaper rejected a Yugoslav statement that Cuba neglected ideological struggle in favor of an armed struggle. It accused Yugoslavs of being "historically frozen by passivity, inaction, opportunism and appeasement" and denied them the right to give opinions on the character of revolutionary organizations in Latin America.

SAANICH LOSSES CUT

'Greater Awareness Of Fire Prevention'

Take a moderately-priced new house.

Burn it down.

And that was the extent, financially, of fire losses in Saanich during 1965.

The total fire loss during the year was $18,923.59, just under half the loss in the previous year.

"Last year's fire loss is a very low figure but it is hoped that with a stepped up fire prevention program it can be kept down to this level," said fire chief Joseph Sutherland.

The chief attributed the low loss to the many new homes in fast-growing Saanich which are built to modern specifications and have oil furnaces rather than the old wood and coal ones.

POSTERS TO PUPILS

Other factors included a greater public awareness of fire prevention and actions by the fire department itself, including posters given to children at school for them to take home.

The posters are headed: "A clean house seldom burns."

The Saanich fire department conducted 43 drills in public buildings last year, gave nine fire prevention lectures, inspected 198 sites for safe burning, issued 6,230 forestry and rubbish permits and delivered 3,000 fire prevention posters to municipal schools.

The 56-man staff attended 1,084 alarms, half of them ambulance and resuscitator calls.

The five trucks, two cars and the ambulance travelled 43,634 miles.

What did it all cost the ratepayers?

This year's budget shows expenditure during 1965 was $359,317 ($265,508 of this in salaries for fire-fighters) with an expected expenditure of $443,755 this year.

The $84,000 increase reflects increases in salaries and the full effect of the eight men hired last year to implement the shorter work week.

BIG 'COPTER WILL BE BASED AT PR. RUPERT

OTTAWA (CP) — Transport Minister Pickersgill formally took delivery today of a $1,350,000 helicopter, which will be the largest helicopter in civil use in the country.

The amphibious, twin-turbine craft, a Sikorsky S-61N, will be based at Prince Rupert, B.C. It will supply 13 lighthouses and help maintain hundreds of unmanned lights and other navigational aids.

HOME GARDEN

Few Generalities And a Lot of Luck!

By HILDA BEASTALL

Gentian blue is a standard of color wherever gardeners get together.

In May we notice many lovely blue flowers — the blue of bluebells (Scilla nutans), blue forget-me-nots, the blue of the Dutch bulbous irises, of the native camass, the attractive polemoniums, the spring ceanothus and the blue spiderwort (Tradescantia).

Hilda

All these we think of as being blue until the gentians bloom.

There are many gentians to brighten our gardens over three seasons, Gentiana acaulis being the first to claim our attention.

It is easily recognized by its trumpets of "gentian" blue on stems two or three inches long. The word acaulis meaning sessile, refers to the stemless leaves.

The intense blue of the trumpets is deepened by the dark markings which run the length of the segments on the inside of the blooms.

If we knew a set of rules to give home gardeners so that all may have success with their gentians, we would be delighted. As it is we can only toss off a few generalities such as their need for good drainage in winter and a unusually sunny slope. It is also said that ground limestone is a necessity in the soil when planting.

On the other hand, I once saw a row of 50 plants of this spring gentian, full of blooms, in the partial shade between long rows of sweet corn.

I've seen gentians in the gravel at the edge of a driveway, in natural rocky outcrops, and in quite ordinary flat flower borders.

If you feel the urge to grow gentians you may be lucky in the choice of site, and if successful, you will be fully repaid by the true blue of the gentian flowers.

Woodward's MAYFAIR

DEMONSTRATION

See a miniature tire factory in action. See how Woodward's tires are made.

Mr. Clark Seymour

of

Mansfield-Denman General

will be showing this interesting feature in Woodward's Automotive Dept. Main Floor Woodward's Mayfair To-Day Only

TV TONIGHT

BILLY GRAHAM

SOUTHERN PIEDMONT CRUSADE

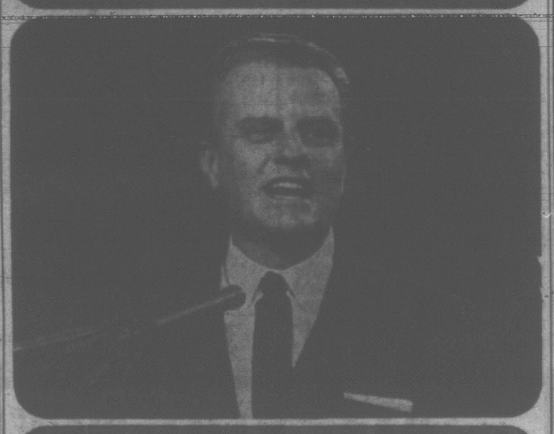

SUBJECT:

"FLYING BLIND"

10:00 PM

KVOS-TV channel 12

Saturdy, May 7 — Youth Night Special

"YOUTH'S REBELLION"--6:00 PM

Read Billy Graham's new book "WORLD AFLAME"

Over 500,000 copies now in print

Woodward's MAYFAIR

WEEKEND FEATURES

IMPORTED

100% WOOL SHAKER SHELLS

Beautifully embroidered. White, Pink, Yellow, Beige, Blue. S.M.L. Sale Price 7.95

Woodward's Ladies' Sportswear, Main Floor

"GIVE MOTHER SLIPPERS"

Many styles and makes to choose from, Helena, Lyons, Nite-Aire, Kaufman. Various prices to suit every pocketbook.

LADIES' KAUFMAN WASHABLE CANVAS CASUALS

Wedge heels for added comfort. Light-weight foam soles in beige or white. Slip-on or tie style. Price, pair 4.98

Woodward's Shoes, Main Floor

LIVING LANGUAGE COURSES

Learn the language of your choice in six weeks. 4 long play records complete with manual and dictionary. Choose from French, German, Spanish, Japanese, Russian and many more 11.95

Woodward's Record Dept., Second Floor

DRUM SET

Snare and Bass drums with cymbals Choice of four colours 129.95

BONGO DRUMS

Tuneable, with smart wood finish 21.95

Woodward's Music Centres, Second Floor

PATIO TABLE

Easy to assemble. Strong, sturdy metal table finished in white enamel. Approx. 19" diameter. This table can be used for all purposes indoors and out. Sale Price 2.69

Woodward's Furniture, Second Floor

BOYS' SQUALL JACKETS

Nylon water repellent shells in Madras patterns. Zipper front. Draw string waist. Sizes 8-16 2.49

BOYS' HENLEY VELOUR SHIRTS

Plush cotton velour in gold, burgundy and blue with contrasting trim. Sizes 8 to 18. Price 5.00

JR. BOYS' VELOUR SHIRTS

Zipper neck, washable velour shirts in red, blue and brown. Sizes 4 to 6x. Sale Price 1.99

2 for 3.85

Woodward's Boys' Wear, Main Floor

TODDLER BOYS' COAT SETS

Toddler sets come in a wide variety of colours and fabrics — laminates, cotton knits, viyella. Sizes range from 12-18-24 months. Choose one for your special boy. Priced from only 9.95 to 12.95

Woodward's Babywear, Main Floor

100% RAYON TABLE CLOTHS

Imported printed English table cloths. Various selection of patterns and colours. Size 36x36. Sale Price, each 1.44

100% COTTON TABLE CLOTHS

Lovely assortment of patterns and colours. Washable hand-printed cloths that are perfect for Mother's Day gift. Size 52"x52". Each 1.99

Woodward's Staples, Main Floor

PLASTIC GRASS

Give your patio, balcony, etc., that rich, well-groomed appearance of a beautifully kept lawn. Made of strong pliable plastic, that actually looks like real grass. 4"x12" tiles interlock. Price, per sq. ft. 1.00

Woodward's Floor Coverings, Main Floor

Woodward's Mayfair, Phone 386-3322; Outside Victoria, Zenith 6544 (Toll Free). Store hours: 9:30 a.m. to 6 p.m. Evening shopping Thursdays and Fridays 'til 9. Closed Mondays.

FOOD SPECIALS

While shopping Woodward's Food Floor . . . you can ALWAYS find NON-ADVERTISED SPECIALS as well as EVERY-DAY LOW PRICES!

SOUTH AFRICAN

Barlinka Grapes

Flavourful, large, juicy clusters lb. 49c

CALIFORNIA No. 1

New Potatoes

10 lbs. 69c

FULLY COOKED

Hams

Part skinned and defatted; whole or shank portion lb. 59c

MAPLE LEAF

Bacon

Sliced Picture Pack lb. 85c

MAPLE LEAF

Hams

1½-lb. tin 1.59

JERGEN'S

Toilet Soap

Large bath size 3 for 29c

KRISPEE

Potato Chips

9-oz. tri-pak 39c

TIDE

Detergent

King size, 5-lb. pkt. 1.29

LIPTON'S

Tea Bags

In the New Bird Pack 120's 1.39

M.J.B.

Coffee

All-Purpose Grind 2-lb. tin 1.69

WOODWARD'S OWN

Jam and Lemon Fingers

Package of 6 20c

Prices Effective May 6, 7

Personal Shopping Only

We Reserve the Right to Limit Quantities

WHO STILL SERVES THE BEST STEAK IN TOWN?

THE COLONY MOTOR INN

Colony Steak House

Complete Hotel Facilities

2852 Douglas at Hillside

Res., 385-4511

Figure the Facts About Luxury Living

It May Cost No More To Enjoy the Gracious Comfort of the

RUDYARD KIPLING

From the rental substract your savings in taxes, insurance, depreciation, maintenance and upkeep; add to your savings the income from the invested value of a substantial home . . . let us show you how you can afford this pleasant way of life.

See and compare the facilities of this new, modern, 10-storey apartment—overlooking Oak Bay—near golf, marina, parks and shops. Beautifully-appointed with every modern facility.

1420 BEACH DRIVE

Superintendent, 386-3616

Management

Montreal Trust

1057 Fort Street Victoria, B.C.

Phone 386-2111

Wider Benefits At Less Cost'

Level Out High Rates Charged To Some Group, Inquiry Told

Royal commission on auto insurance wound up its initial hearings here Thursday.

It will resume public hearings in Vancouver sometime after June 10, deadline for receipt of written briefs from all parts of the province.

The commission, headed by Mr. Justice R. A. B. Wootton of Victoria, indicated at the opening session Monday the itinerary of its future hearings will be decided on the basis of the number of briefs received from various parts of the province.

Final witness heard in the Law Courts session here was Alex Macdonald (NDP—Vancouver East) acting as spokesman for the official opposition.

Under cross-examination for several hours, Mr. Macdonald maintained that a government-operated auto insurance scheme would provide wider benefits at less cost than present.

He conceded that a government plan would not have as wide a network of agents as the 1,800 now employed by the 209 private companies operating in the province.

But, he said, such an elaborate apparatus would not be needed under government insurance because most accident cases would involve only compensation payments and not disputes over liability.

Premium rates and benefits would be standardized so that information enquiries would be reduced to a minimum.

"Drive-in claims adjustment" stations would be established in principal cities and changes in insurance status could be made by mail.

Mr. Macdonald admitted a government plan probably would seriously affect incomes of some independent agents. He emphasized the purpose was not to hurt agents but to provide better insurance coverage for the public.

He said that present high rates for persons under 25 and over 65 years of age would be levelled out by stretching the premium rates of middle-aged drivers to help cover the risks.

"Many young, and older, drivers are good, safe drivers and there should be recognition of their individual records," he said.

Mr. Macdonald said he was opposed to the present system in which drivers with poor records are permitted to drive if they can afford premium rates of several hundred dollars.

He said a government agency could rule them off the road until they had passed a safe-driving course.

Strikes Up But Less Time Lost

There were more strikes and more workers involved in them last year compared with 1964.

But the amount of time lost, while up on the previous year, amounted to only .17 per cent of the total time worked.

The figures are disclosed in the April edition of the Labour Gazette, published by the federal labor department.

There were 476 strikes last year involving 171,858 workers with a time loss of 2.3 million working days.

In 1964, there were 343 strikes involving 100,535 workers and a time loss of 1.5 million working days.

DON'T BE TEMPTED BY WAGES BEFORE SKILLS DEVELOPED

Most high school dropouts end up in unskilled jobs and have the longest and most frequent periods of unemployment, National Employment Service manager George Bevis warned today.

With summer holidays approaching, there are always a number of students who haven't decided on a career.

"It is this group who, most frequently, are tempted by wages received from summer jobs to continue working instead of returning to school," he said.

But there was a growing demand for technicians and a decreasing need for unskilled workers.

Because most technical jobs and some apprenticeships require at least Grade 12, "it becomes most important that all students be impressed with the need to continue their studies until they have reached their maximum capacities."

Sands
Funeral Chapels
Victoria
EV 3-7511
Sidney
656-2932
Colwood
GR 8-3821

DOMAN'S
COMPLETE BUILDING SUPPLY CENTRE
280 BAY STREET
PHONE EV6-2151

SPRUCE UP YOUR Home
WITH A QUALITY PICKET FENCE
4 DESIGNS—ALL ONE LOW PRICE

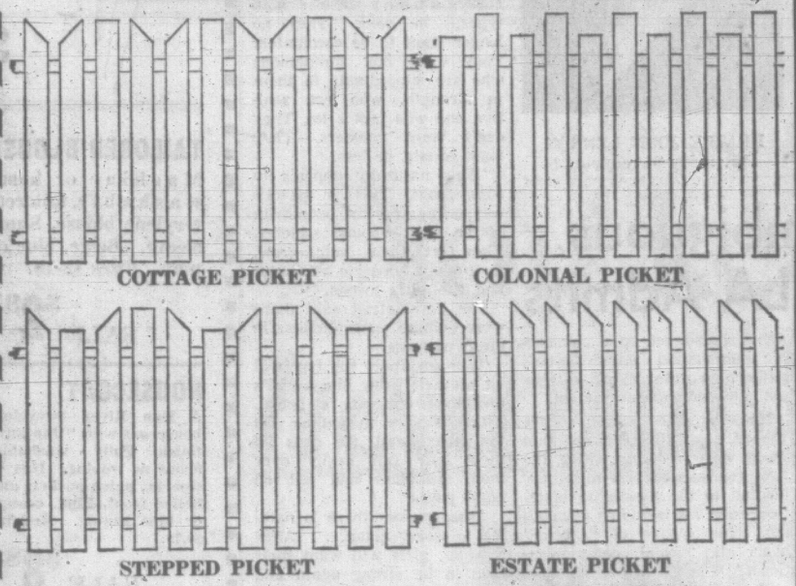

Here's another outstanding Doman value—four attractive picket fence designs all on sale at one low price. Enhance your property by fencing now while this fence sale is in effect. Picket fences can be seen on display now at Doman's spacious showrooms.
Look what you get for this low price:
- 4"x4" Red Cedar Posts—pre-cut.
- 2"x4" Rails—pre-cut.
- 1"x4" Pickets—pre-cut.
- Enough Galvanized Nails to do the job.
- Fences are 36 inches high.
- Picket fences sold in 10-foot increments.
- Delivery to your door.
- Low Monthly Payments—No Money Down.
- Phone orders accepted.
- Labor to erect these fences can be supplied if required.

SALE PRICE 39c PER RUNNING FOOT COMPLETE

Special
2"x4"—8-FT. STUD
ECONO GRADE
10 PIECES $1.49

"HAPPY HOME VALUES"

GENUINE FIBERGLAS CORRUGATED PANELS

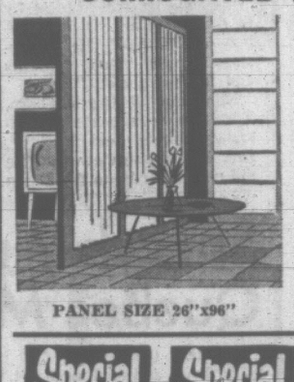

Do not confuse these with plastic (P.V.C.) panels. Only genuine fiberglas will give you translucent colors of lasting beauty. Will also withstand the elements without stretching or warping. Suitable for:
- Carport or Sundeck
- Roofs
- Siding
- Windbreaks
- Interior Features, Etc.

COLORS: Mint Green, Coral, Primrose Yellow and Bone White.

PANEL SIZE 26"x96" $6.75 each

WALL PANELS "CLEARANCE"

ALL PRE-FINISHED

Item	Reg.	Clearance
Mahogany, V-Grooved, 3/16"x4'x8'	$ 4.85	$ 3.85
Teak Woodgrain, V-Grooved, ¼"x4'x8'	4.85	3.99
Walnut Woodgrain, V-Grooved, ¼"x4'x8'	4.85	3.99
Shangri-la, V-Grooved, 3/16"x4'x8'	5.00	4.45
Genuine Rosewood, V-Grooved, ¼"x4'x8'	18.95	13.95
Genuine Teak, V-Grooved, ¼"x4'x8'	18.95	13.95
Algonian Birch, V-Grooved, ¼"x4'x8'	15.85	12.95

UNFINISHED PANELS

Weldtex, ¼"x4'x8'	$ 5.90	$ 4.25
Mahogany, plain, 3-16"x4'x8'	4.85	3.25
Mahogany, V-Grooved, 3-16"x4'x8'	3.60	2.85
Hardboard, plain, 3-16"x4'x8'	3.25	1.99

Special Special SLIDING GLASS DOORS

Open your doors to outdoor living with a sliding glass doors for patio, sundeck, lanai. Sizes 6'9"x6'8" or 5'0"x6'8". Regularly priced at $125.

NOW ONLY $89.95 each

EASY AND QUICK INSTALLATION

ARBORITE
4'x8' SHEETS ALL COLORS $16.95 each

EXTERIOR AND INTERIOR DOORS
Standard Sizes Factory Rejects $5.95 each

LINO FLOOR TILES
9"x9" .07c each

SQUARETEX
4'x4' Ceiling Panels
$1.98 each

Woodward's

For boys who plan a surfin' summer

The newest fun togs that he'll need to get in on the action

A. Surfer T-Shirts
The California look in a side-vented topper with a crew neck and short sleeves. Washable cotton knit in red, blue, black with white. Sizes 8 to 18. Each 1.98

B. Beach Boy and Surfer Trunks
The latest looks in swimwear, including sailcloth surfers with roped waist, lastex beach boys with tab front and side trim, nylon surfers. Sizes 8 to 16. Each ..... 2.50 and 2.98

Woodward's Boys' Wear, Main Floor

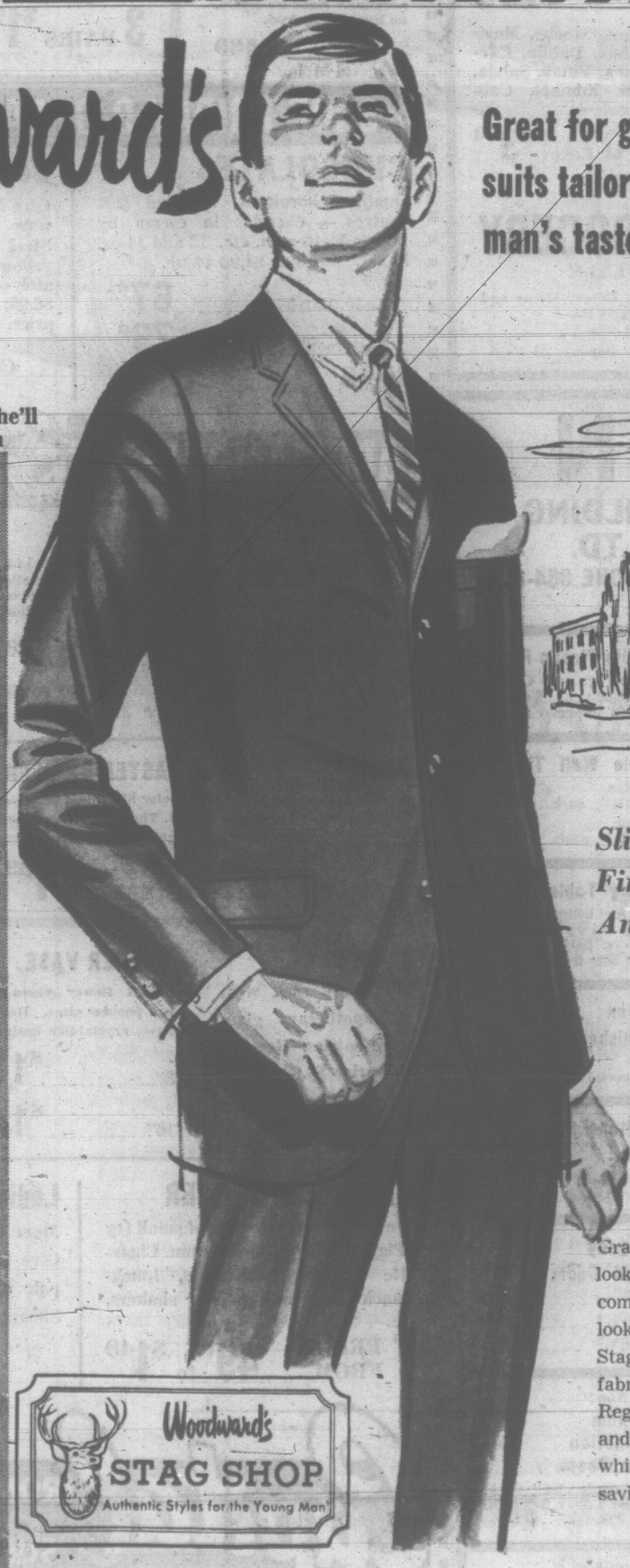

Great for graduation! suits tailored to a young man's tastes and pocket

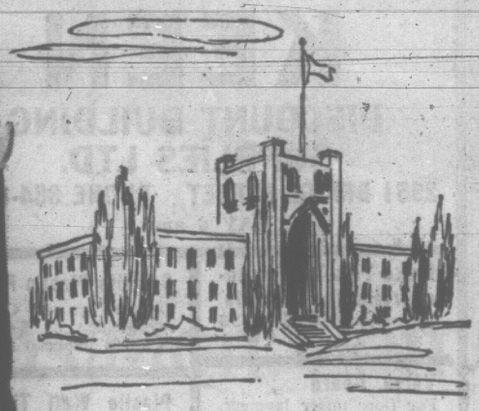

Slim, Trim Styling in Fine All-Wool Worsted And Hopsacking

Sale Price Two-Piece Suit
49.88

Graduate in a suit that makes you look as successful as you hope to become — choose one of these good-looking, slim-fitting suits from our Stag Shop. They're all top quality fabrics, in colours that are "in". Regulars in sizes 36 to 42. Try on and plan to invest in your favourite while they're offered at "pre-grad" savings.

Woodward's Stag Shop, Main Floor

Woodward's STAG SHOP Authentic Styles for the Young Man

Woodward's
SALE!

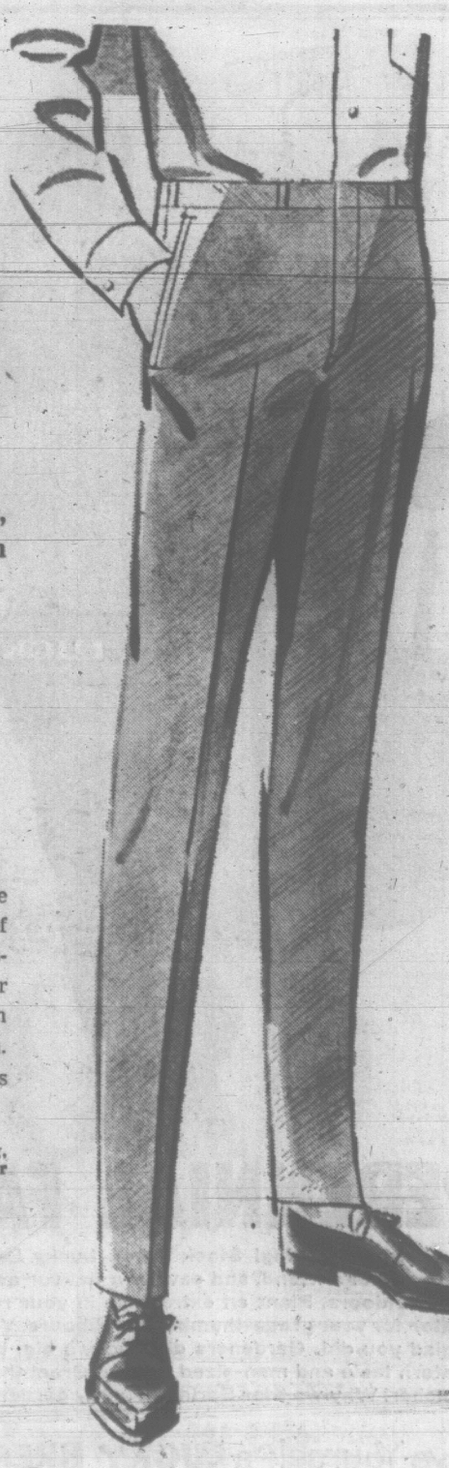

Cool, Easy-care Terylene and wool blend slacks you'll enjoy wearing

Styled with plain front, by a leading Canadian maker.

Sale Price, Pair
11.88

Come summer and you'll be glad you saved on a couple of pairs of these cool, press-retaining slacks. Choose your favourites and we'll finish them to your required length. In olive, grey or brown. Sizes 30-40.

Woodward's Men's Clothing, Main Floor

HIGHER WAGE OFFER OR UNION STRIKES

VANCOUVER (CP)—The city's 1,500 outside civic workers will strike at 12:01 a.m. Saturday unless a substantially higher wage offer offer is made today, says union secretary Jack Phillips.

City commissioner Lorne Ryan said Thursday he will submit another written offer to union representatives prior to a general union meeting tonight.

NOTICE

ROYAL COMMISSION ON AUTOMOBILE INSURANCE AND RELATED MATTERS

PUBLIC INQUIRIES ACT (R.S.B.C. 1960, c.315)

TAKE NOTICE that His Honour The Lieutenant-Governor in Council has been pleased to appoint the following persons, namely:

Mr. Justice Robert Alexander Burnie Wootton,
Dr. Peter Alfred Lusztig, and
Charles Edward Stuart Walls,

Commissioners to make inquiry into and concerning monetary losses and expense resulting from motor-vehicle accidents involving persons adverse in interest and into feasible and sound proposals for moderation thereof, and in so doing to inquire particularly into

(a) the costs and delay involved in the determination and recovery of compensation by victims of motor-vehicle accidents,
(b) the portion of total damages that are recovered by victims of motor-vehicle accidents by court proceedings and by settlement and whether adequate compensation is obtainable by such victims under present procedures,
(c) the cost to insurers, to persons who pay insurance premiums, and to the public generally of providing present forms of automobile insurance determined on the basis of past and current experience and whether the cost is in proper relationship to the effective protection obtained,
(d) the operation of the arrangements with Traffic Victims Indemnity Fund,
(e) the changes in the need for insurance resulting from the availability of hospital insurance, prepaid medical services plans, and compensation under the Workmen's Compensation Act,
(f) the justification for recent variations in automobile insurance premium rates,
(g) whether the public of this Province will be better served by the continuation of present procedures for the recovery of damages arising out of motor-vehicle accidents and by the preservation of present forms of insurance coverage or by some variation or variations thereof, or by a plan whereby compensation for damage arising from motor-vehicle accidents may be paid without determination and attribution of responsibility therefor, or by a combination thereof,
(h) whether such a variation or a plan for compensation or such a combination, if recommended, should be administered privately or by or through a governmental department or a governmental agency or a combination thereof, and
(i) the method and procedures that would be most effective in the introduction of change if recommended.

AND FURTHER TAKE NOTICE that those intending to make submissions to the Commission are required to:

(a) write immediately to the Secretary at the address below and inform him of such intention and thereafter
(b) prepare a brief to be forwarded to reach the Secretary at the address below not later than June 10th, 1966.

Further notices with respect to public meetings of the Commission to hear submissions will be published in due course.

April 22nd, 1966.

H. L. Robinson, Secretary,
Royal Commission on Automobile Insurance,
P.O. Box 1388, Victoria, B.C.

It's Not Anything; Just a Wave That Comes and Goes: Expert

By WILL GRIMSLEY

NEW YORK (AP) — The Beatles all will get crew-cuts within the next five years and their squealing teen-age admirers will swap army jackets and jeans for dresses, a leading psychiatrist predicted today.

"It's all a passing fad," said Dr. Wladimir Eliasberg of New York, former president of the American Society of Psychoanalytic Physicians.

"I see no deep-rooted behavior disorders in the present tendency of girls to look like boys and boys to look like girls. It's not psychiatric. It's not biological. It's not neurotic.

"It can be traced directly to social factors. It is rebellion—rebellion of the youngsters against their parents and against society."

Eliasberg, 78, German-born, European - educated, well-known author and lecturer, said in an interview that he did not subscribe to the alarm expressed in some quarters that humanity is drifting toward a "uni-sex."

BEATLE JOHN LENNON
. . . ready for crew-cut?

Some boys are going in for shoulder-length hair, lip pomades, false eyelashes and sweet - smelling perfumes. Girls are affecting male haircuts, workmen's boots, heavy belts and military apparel bought from war surplus stores.

"Just a wave," said the psychiatrist. "In my 78 years, I have seen many waves. They come and go."

GIRLS TO BLAME

Eliasberg blamed the girls for turning their boy-friends into perfumed counterparts.

"Girls, teen - agers especially, abhor cave - man types," he said. "They no longer want to be dominated. They want boy companions who are subordinate to them in strength, who are senitive and who talk a lot. They don't want masters. They want equals, or less.

"This naturally appeals to some boys. This is their weapon against the popularity of the muscle-bound athletes. They let their hair grow, they adopt feminine attributes and the girls swoon."

The psychiatrist said there were definite contradictions in these patterns.

"For instance, the boy will let his hair grow like a girl's and then cultivate a beard, which is very masculine. On the other hand, the girls let their hair fall sexily over their shoulders and put on boys' pants.

"That proves there is nothing to worry about. . . . After a while, girls will want their men to be strong again and the boys will start drifting toward the effeminate girls. Then we will sit back and wait for another wave."

Speech Ambiguous, Quebec MLA Admits

QUEBEC (CP)—"If I had it to do over again, I wouldn't," Guy Lechasseur, legislative assembly Speaker and centre of a controversy involving government control of the press, said Tuesday.

Mr. Lechasseur was referring to a speech he gave last Wednesday which was interpreted as advocating government control of news media.

Admitting that his speech was in some respects vague and subject to misinterpretation, the Liberal MLA from Vercheres said what bothered him most about the reaction to the speech was the effect it might have on Premier Jean Lesage, who faces a provincial election June 5.

"I'm sorry I made the speech," he said in an interview. "I've been very embarrassed by this. I didn't want to stir up all this controversy. I am not a fanatic and I hate fanaticism and regimentation."

'SHOULD HAVE ETHICS'

What he wanted to suggest in his speech was news media in general—anyone responsible for providing the public with information, and newspaper men in particular—should have professional training, standards and ethics.

The other suggestion he wanted to make in his speech, he said, was that the government should set up a ministry of information which would gather, co-ordinate and distribute government information.

However, he admitted the speech was ambiguous and that there were sections where the two proposals became mixed up, leading to the possibility of interpreting his words as advocating some degree of "control" over all "social communications."

The speaker said he took the blame for the "misinterpretation" upon himself. His words had been reported accurately.

PAPER STARTED SOUTH

The first paper mill in the New World was begun in Mexico in 1575.

PERENNIAL FAVOURITE

Get ready for Spring! Stock up on Lucky Lager, the gardener's friend, and savour a flavour as big as all outdoors. Plant an extra case in your refrigerator for your green-thumbed neighbours. You'll be glad you did. Gardeners dig Lucky's big, bold, Western taste and man-sized flavour. Great thirst-quencher! Why wait for Spring? Happy gardening!

Give Yourself a LUCKY BREAK

for free home delivery and bottle return, phone: 382-6832 - 384-4179

This advertisement is not published or displayed by the Liquor Control Board or by the Government of British Columbia

HARRY WONG

BEDDING PLANTS
GERANIUMS
LARGE PLANTS
Single or Double
Pink or Red
6 for 1.49

Double Petunias, Snaps, Alyssum, Stocks, Marigold, Lobellia, Pansies, Shizanthus, Dahlia, Carnation, Asters, Nemesia, Portulaca, Phlox, Salvia, Mesembryanthemum, Ageratum, Tomato, Cabbage, Cauliflower, Sprout, Lettuce—

Only, Box 39¢ — 10 Boxes $3.50

We Have Other Plant Specials
Largest Selection of Plants

At HARRY'S GROCERY
1817 OAK BAY AVENUE

Low price Pot Hdyrangea Fuchsias, Roses, Mums and fresh-cut Flowers for Mother's Day.
Specials effective May 6 till May 15.
Open 9 a.m. to 9 p.m. Every Day; Sunday, 10 till 6

KEEN
DISCOUNT BUILDING SUPPLIES LTD.
2951 BRIDGE STREET PHONE 384-3134
MAY 6 and 7

Make This Your Headquarters for Arborite
All patterns, 4'x8' $16.35

Versa Board
For floor under layment, cabinets, etc.
⅜", 4'x8' $3.78
½", 4'x8' $4.46
⅝", 4'x8' $4.77

Corrugated PVC Plastic Panels
For patios, carports, awnings, etc. Six colors, 7 oz.
26½"x96" $3.75
26½"x144" $5.75

Vinyl Asbestos Floor Tile
1/16 gauge, 9"x9", each ..... 9½¢
080 gauge, 9"x9", each ..... 12¢
1/16 gauge, 12"x12", mosiac, ea. ..... 24¢

Sherwin-Williams Paints, Sundries and Brushes
20% OFF LIST

Peg Board
⅛", 4x8 ..... $2.70
¼", 4x8 ..... $4.85

Hardboard Panels
⅛", 4x8 ..... $1.95
¼", 4x8 ..... $2.80

Solarite Plastic Panels
Diamond groove. Orange, green-blue. 50½"x96". Special $15.35

Plastic Wall Tile
Miraplas, 4¼"x4¼", each ..... 6¢
Warrior, 4¼"x4¼", each ..... 3½¢

Folding Table Legs
Ideal for banquet tables, factory displays, rec rooms or patio tables. Sets from $11.75

Citation Prefinished Panelling
4x8. Special $4.99

Woodtone Plywood Special!
Walnut and honey, 4x8 ..... $4.75

Mahogany Bi-Fold Doors
2'x6'6" 12.70
2'6"x6'6" 14.50
3'0"x6'6" 15.70

Order Now!
Aluminum Combination Screen Doors
Custom-made, 1¼" thick. One week's delivery. Special $35.00

We Welcome Your Inquiries
We Ship Anywhere on the Island
Your Orders Much Appreciated

GIFT Suggestions FOR Mother's Day SUNDAY, MAY 8

Poodle Cloth Spring Laminates
Lovely poodle cloth laminates—warmth without weight—an ideal gift for Mom. Collarless, slash pockets, in beautiful spring pastels. Pink, blue, beige or yellow. Sizes 8-20; reg. $12.49.
Sale $10.49

SHOWER COATS
Choose from a large selection of styles in popular poplin. Lovely spring colors—blue, pink, beige or green. Regular 7.25 to $14.95.
$5.79 to $11.95

NYLON NIGHTIES
Beautiful waltz-length nighties with lace trim at top. Pink, yellow or green in small, medium or large.
ONLY $1.79

TAILORED BLOUSE
Machine or hand-washable, tailored, terylene blouse. Short sleeve. Beige, blue or pink. Sizes 12-18.
SALE $2.95

STRETCH SLIMS
Save $1.00 on these lovely stretch slims. Machine-washable. In sizes 10-20. Aqua, pink, yellow or blue. Reg. 5.49 pair.
SALE $4.49

LINEN SUIT
Mom will love this lovely 3-piece, hand-washable, linen suit. Double-breasted with a nautical accent—white jacket, navy skirt and turtleneck shell. Sizes 10-18.
EACH $11.29

HOUSECOAT
A Dan River terrycloth housecoat with "Danfluff" finish. Fully-washable, needs no ironing. Has ¾ sleeves, patch pockets and belted front. Pink, orange or blue florals. Regular $9.79.
SALE $8.88

HANDBAGS
Mom would love an evening purse in black or white beaded satin or a lovely pastel-colored, plastic handbag in brown, yellow, black or white, etc.
$1.89 to $5.59

STOLES
Ladies' white wool, rayon and polyamide mix stoles in lovely patterns, fringed edges. Ideal for spring or summer evenings.
ONLY $5.79

ACRYLICS
Full-fashioned, 100% Acrylic sweaters in plain or cable stitch patterns. Are lighter, warmer and more durable than wool. Pink, blue or white. Hand-washable.
38 to 42, $10.29

SEAM-FREE NYLONS
Mom can always use nylons! Butterfly—DuPont nylon—seam free micro-mesh nylons in proportional lengths. Clear Beige, Glowtone, Smokey Beige or Petite Beige in sizes 8½-11.
PAIR 75¢
3 PAIRS $1.99

KNIT SHELLS
Finest 100% bulk Acrylic knit shells, white with embroidered patterns of self material at waistband or neckline. Hand-washable, no ironing required.
S.M.L. $4.69

SHOP FRIDAY 9-9, DAILY 'TIL 5:30

CHOCOLATES
Quality chocolates, assorted soft centres — cherries in cream by Moir's, Patterson, etc. 12 and 14-oz. boxes. Regular $1.00 value.
Lady Patricia ..... 67¢
Patterson's Cherries ..... 73¢
Moir's Assortment ..... 87¢

De Luxe Kitchenware
Give Mom a de luxe set of kitchenware made in Canada by General Steel Wares. Complete sets in yellow, white or turquoise. Separately—Canister, $6.75; bread box, $6.95; step-on can, $7.95 — total price, $21.65.
COMPLETE SET $18.88

APPLIANCE GIFTS

STEAM IRONS
Make Mom's work easier with a gift to be cherished every day. Proctor Citation—the top of the line—with one-year replacement guarantee.
Steam and Dry $14.79
Steam and Spray $17.49

TOASTERS
Gleaming chrome with white ends, has automatic color selector. Another of the fine Proctor Citation models.
2-slice $14.79
4-slice $19.95

G-E KETTLES
Gleaming chrome with black bakelite handle. Attached cord and reset on the bottom. Regular low price $9.49.
SALE $8.49

TOASTER-BROILER
Proctor Silex dual purpose unit. Thermostatic control. Regular low price $13.95.
SALE $11.99

20-PIECE BREAKFAST SET
Four-place setting of plates, side plates, cereal bowl and cup and saucer in lovely dogwood or floral designs.
ONLY $5.95

KITCHEN CLOCK
Ceramic-style electric kitchen clock in beige or white. Clear dial with sweeping second hand. Regular $12.95.
SALE $9.99

SPICE RACK
Mahogany rack with six apothecary glass spice bottles. Regular low price $3.69.
SPECIAL $2.99

FLOWER VASE
Precut flower vases in two popular sizes. Heavy base, crystal-like design.
8" $1.19
10" $1.49

CUTLERY SET
24-piece stainless steel cutlery set. Six-place setting consists of knives, forks, dessert and teaspoons.
ONLY $5.95

KIDDIES' KOUNTER
See our special selection of small fry "Piggy Bank" gifts for Mom. Cigarette lighters, ornaments, knick-knacks, salt and pepper shakers, etc.
PRICED FROM 49¢ to $1.49

Ladies' Grass Shears
Mom do most of the gardening? Give her a lifetime of use with a pair of quality Wilkinson Ladies' Shears. Regular Low Price $11.25.
SALE $9.99

QUALITY PAINT AT ECONOMY PRICES

Capital IRON & METALS LTD. AND SUPPLY COMPANY
1824-32 STORE STREET 385-9703

SELF-TAUGHT biologist, Gaston Naessens, was sentenced in absentia Thursday in Paris, to two years in prison and 10 years loss of civil rights on charges of false pretences. Naessens, who claimed to be able to cure leukemia, is said to be doing cancer research in the U.S.

MEMORIAL SERVICES IN HOLLAND

'Heroes We Owe Our Liberation'

BERGEN OP ZOOM, Holland (CP)—Some 1,400 Canadian soldiers who lie buried here were described by a Royal Dutch Air Force chaplain Thursday as "the young heroes to whom we owe our liberation."

At a memorial ceremony for Canadians killed in Holland in the Second World War, and attended by many children, the chaplain, Rev. Henrik Laan, spoke of the events of 1944-45. He said the youngsters should know about them, and about a debt of gratitude they and their families owe Canada.

Canadian Ambassador W. F. Bull and his wife also attended the rites, held at the Canadian military cemetery here. Units of the Canadian 4th Infantry Brigade formed a guard of honor and the Canadian national anthem was played by the band of the Royal Dutch Engineers.

This town of 35,000 is in Zeeland province near the Scheldt Estuary, where Canadian soldiers engaged the Germans in some of the bitterest fighting of the war.

It was 21 years ago Thursday that German forces in Holland surrendered.

Tory MP Resigns

OTTAWA (CP)—The resignation of Conservative MP Clement Vincent, who plans to enter Quebec provincial politics, was formally announced to the Commons Wednesday. Speaker Lucien Lamoureux said he has asked for a writ of election for Mr. Vincent's riding of Nicolet-Yamaska. This gives the government six months in which to set a date for a byelection.

FOR REAL ESTATE
It's "D. F. H."
J. CLOVER
385-7761
D F H Hanley Agencies Ltd.
3293 Douglas St.

FISHING FUN!
YAMAHA
Mail this coupon today to: Pacific Seaboard B.C. Ltd.
1101 W. 8th. Avenue, Vancouver 9, B.C.
Please send me free by return mail, your beautiful full-color catalogue with specifications of all the great 1966 Yamaha models.
NAME
ADDRESS
VP3

Drink a whisky that's older and
WISER'S
Wiser's De Luxe, 10 years old:
Wiser's 101, 6 years old:
Wiser's Special Blend, 4 years old.
WISER'S DISTILLERY LIMITED, BELLEVILLE, CANADA
This advertisement is not published or displayed by the Liquor Control Board or by the Government of British Columbia.
Newspaper Advertising Stimulates Buying

Eskimo Hunting Rights Upheld

OTTAWA (CP)—The government of the Northwest Territories cannot enact laws restricting hunting rights of Eskimos, the Supreme Court of Canada was told Thursday.

A. E. Williams of Yellowknife, appearing for Eskimo hunter Sigeareak of Whale Cove, said the N.W.T. Council can make laws relating to preservation of game but that these laws are subject to an act of Parliament which says no territorial ordinance can restrict "Indians or Eskimos from hunting for food."

A full bench of nine judges reserved judgment on an appeal by Sigeareak against a Territorial High Court decision finding him guilty of abandoning game fit for consumption contrary to N.W.T. law.

Sigeareak killed three caribou in July, 1964 and took only parts of the animals. A few months later an RCMP constable found the remainder of the carcasses in a badly-decomposed condition.

Police Magistrate P. B. Parker refused to convict the hunter because he felt bound by a previous N.W.T. High Court decision which said N.W.T. hunting laws do not apply to Eskimos. The Crown appealed to the Territorial Court of Appeal which reversed the decision.

Mr. Williams also said the Royal proclamation of 1763 has the force of a statute as far as Indians and Eskimos are concerned. The proclamation assures the native peoples of continued unfettered hunting rights.

1.75 Billion Chinese

LONDON (UPI) — China's population wil soar to 1.75 billion by the turn of the century—some two-and-a-half times its present level, according to an authoritative study published today.

Fuel 'Bomb' Kills 2

BUENOS AIRES (AP) — A fuel tank fell from an Argentine jet fighter plane Tuesday and exploded in a suburban slum. A 60-year-old woman and her six-year-old granddaughter were killed when traped in their hut by the flames.

PLANTS AND SHRUBS FOR
Mother's Day!
LILAC—Purple, white, pink..... $1.49
FUCHSIAS—Standards..... 95¢
HYDRANGEA—Pink or blue..... 89¢
PELARGONIUMS 69¢
RHODODENDRONS — 30 varieties, from..... $4.95
GERANIUMS—Six colors. From, doz. $2.95
DWARF JAPANESE MAPLE—Red leaf..... $2.95
WEEPING BIRCH $2.95
Hanging Baskets $2.95 to $5.95
Bedding Plants
In Garden Packs, each..... 49¢
Double Petunias, Asters, Stocks, Salvia, Lobelia, Snaps, many, many more.
FUCHSIAS—From, doz..... $3.00
BULBS, 20% OFF
Begonia, Glads, Gloxinia
"The Biggest Little Garden Shop in Victoria"
SHRUBLAND
1715 HILLSIDE at SHELBOURNE

You keep *hearing* how Ford has changed...

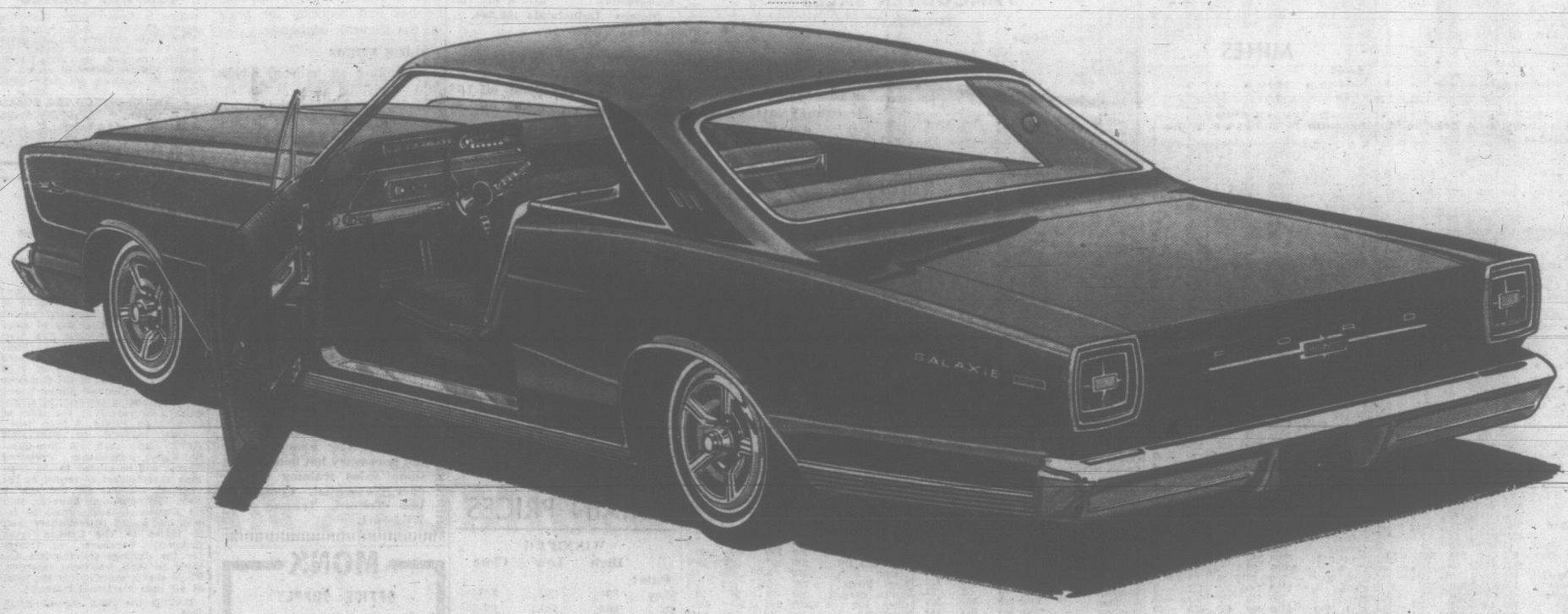

It's a *quiet* sensation. Come try one yourself!

Every year, cars change and improve. It's a fact of life. But one car, the Ford, has improved so remarkably, you keep hearing about it. When you drive one you'll realize why.

First thing you'll notice is the quiet ride. Owners of the world's finest cars are amazed by it. It results from a combination of the strongest body Ford has ever made and an improved suspension that tunes out vibration, harshness and road noise. In the new Ford you travel in a world of quiet quality. You travel luxuriously. These new Fords are lavishly appointed. Even the inexpensive Custom Sedans have wall-to-wall carpeting.

When you get on the road, you'll discover just how lively all the new Fords are. The newest 345 hp 7-Litre V-8 will please every performance-minded driver and the economical 150 hp Big Six is the answer for any driver who wants responsive power with economy.

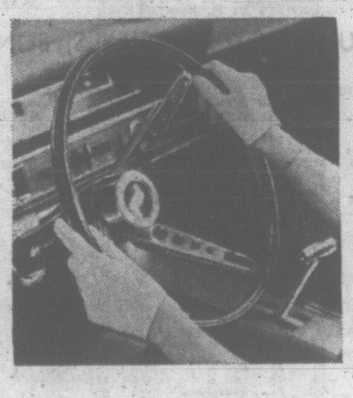

You're ahead in a
FORD
all the way!

TO BUY OR LEASE, FORD, FAIRLANE, FALCON, MUSTANG, THUNDERBIRD, ANGLIA AND CORTINA...SEE YOUR FORD DEALER
FORD
PETER POLLEN FORD SALES LTD., 1060 Yates St. Telephone: 384-1144
See the N.H.L. Telecasts courtesy of your Ford Dealer

FULL TORONTO TRADING

TORONTO CLOSING STOCKS
Distributed by CP
Toronto Stock Exchange—May 6

Complete tabulation of Friday transactions. Quotations in cents unless marked $. z—Odd lot. xd—Ex-dividend. xr—Ex-rights. xw—Ex-warrants. Net change is from previous board-lot closing sale.

INDUSTRIALS

A—B

Stock	Sales	High	Low	Close	Net Chge
Abitibi	3850	$11⅛	11⅛	11⅛	— ⅛
Acklnd	630	$5⅝	5½	5½	— ⅛
Alta Gas w	900	790	775	785	+15
Alta GCp	260	$91¼	91¼	91¼	+ ⅛
Alta Nat	700	$15⅝	15⅝	15⅝	
Alta Gas	650	$33¼	32½	33¼	
Alcn Al	30908	$41½	40⅝	41¼	+ ⅛
Algoma	1637	963	62	63¼	— ⅝
Alliance A	300	235	220	220	+10
Alm 2p 4½	150	$42	42	42	— 1
Anthes A	1285	$27	25⅝	27	+ ¼
Alcn Al pr	304	$44¼	44	44¼	— ⅝
Alum 1pr 4	285	$20	19⅝	19⅝	
Argus	535	$19¼	19¼	19¼	
Arg C Ppr	815	$12	12	12	— ¼
Arg 250 pr	25	$44	44	44	— ¼
Arg 260 pr	25	$46	46	46	— ¼
Asbestos C	621	$22	21	21½	— ¾
Asa Templ	252	$15½	17½	17½	
Atl Sugar	1740	$27½	26⅝	26⅝	— 1
Auto El	250	493	495	495	+10
Avco	250	$27½	27½	27½	— 2
Bank Mont	991	360	58⅝	60	— ⅛
Bank NS	1201	369	68½	69	+ ⅛
Bartaco	2000	130	105	105	—20
Bath P w	525	$16	10	16	
Bath P pr	100	$16¾	16⅝	16¾	+ ⅛
Beav Lum	50	$33¼	33¼	33¼	
Bell T	15384	853	52¼	53	
Bow Valey	1700	$18	17⅛	17⅜	— ⅛
Bow Val w	725	$11½	11⅜	11½	— ⅛
Bow-M p	200	550	50	50	
Brazil	5335	$10	9⅝	10	
BA Oil	3230	$31⅛	31⅛	31⅜	— ⅛
BC Forest	2420	$18⅝	18	18	— ⅛
BC Pack B	z100	$18	17⅜	17⅝	
BC Phone	569	365	63	63	— 3
BCPh 4¾	210	$22½	22½	22½	— ⅛
BIFinanc	109	$7½	7½	7½	— ⅛
Bruck B	100	$10	10	10	—1¼
Burns	505	$16	16	16	— ¼

C—E

CAE Ind	393	$9⅝	9⅜	9⅜	— ⅛
Cal Pow	550	$27	26½	27	+ ⅝
Can Bread	149	$15⅛	15⅛	15⅛	— ⅛
Can Cem	405	$42¾	41⅝	41⅝	— ⅝
Can Cem p	150	$25½	25½	26½	— ¼
CD Sug	1355	$22⅝	22	22½	— ¼
Can Iron	1815	$23	22¾	22½	— ⅛
C Pack A	50	$81½	81½	81½	— ½
C Pack B	155	$82¼	82	82	— ¼
Can Perm	1795	$11⅞	11½	11½	— ⅜
C Safe 4pr	235	$93½	93	93½	+ ⅛
CSL	z20	$33¼	33¼	33¼	
CSL pr	500	$6⅝	6⅝	6⅝	
C Brew	24410	$7¾	7	7⅛	
C Brew A	75	$37⅝	37⅜	37⅝	— ⅛
CB Alm A	5849	$24½	23	24½	+ 1
CBA Aw	11940	$10⅞	960	10⅝	+85
CB Al B w	3490	$10⅝	970	10½	+55
Cdn Can A	150	13	13	13	
C Chem w	1500	625	605	625	—15
C Cot W	1700	62	60	60	
C Found	500	10	10	10	
Cdn G Inv	51	$57	57	57	+ ⅝
C Goldale	2800	85	450	5	— ½
C Hydro	102	$24½	24½	24½	— ⅛
Clmp BkC	621	$64	63½	64	
Clnd G O	9766	$14	13⅞	13⅞	— ⅛
Clnd GO p	z10	$11⅛	11⅛	11⅛	
CIL	680	$18½	18⅛	18½	— ⅛
CIL pr	50	$80½	80½	80½	— ½
C Mare	1275	$7⅛	7	7	— ⅛
CPR	5506	$59	58	58⅝	— ⅛
CPR Pr	2430	$9	8⅝	8⅞	+ ⅛
Cdn Pet	478	$12¼	12	12¼	
C Refract	300	$17	17	17	+ ⅛
Cdn Tire	400	$64½	63	63	— ½
C Tire A	425	$60½	60	60	
C Util	1334	$37	37	37	+ ¼
C Ult 5 pr	50	$97½	97½	97½	— ⅛
CWN Gas	200	$19¼	19¼	19¼	— ¼
CWN Gpr	z30	$14½	14½	14½	
C Westng	550	$18	18	18	—1⅛
Cap Bldg	300	65	65	65	
Caribbean	2100	200	195	195	— 5
Chemcell	1310	$14	13½	13½	— ⅝
Chem 175p	z10	$33½	33⅛	33½	
Chrysler	396	$48	48	48	— 1
Clairtone	4530	$11	10⅝	11	— ⅜
Clairtn w	800	$10	805	$10	—15
Colngutr	z25	$17½	17½	17½	
Col Cell pr	240	$23½	23½	23½	— ½
Con M S	5530	$41½	40½	41	— ⅝
Con Paper	639	$38⅝	38	38⅝	+ ⅛
Con Gas	5126	$15½	15¼	15½	
Con Gas B	30	$100½	100½	100½	+ ½
Coby vt	115	$19½	19½	19½	— ¼
Cockshutt	100	175	175	175	
Coron 2 w	z70	36	36	36	
Cosmos	450	$11½	11½	11½	— ½
Crain RL	235	$32	31	31¼	— ¼
Crestbrk	100	$5¼	5¼	5¼	
Crush Int	335	$14½	14¼	14¼	— ¼
Cygnus A	470	420	410	420	— 5
Cygnus B	460	$7¼	7¼	7¼	
Dale-Ross	100	$14¼	14¼	14¼	
Dale-R A p	400	$9½	9¼	9¼	— ¼
Delta Acc	100	$26⅞	26⅝	26⅝	— ¼
Distl Seag	5160	$33½	32⅝	33¼	— ¼
D Bridge	165	$23	23	23	+ ⅛
D Can Gen	100	$65	65	65	+ 1
D Coal pr	200	385	385	385	+ 5
Dom Elect	1290	$17¼	16⅝	16⅝	— ⅜
Dofasco	2454	$24⅞	24½	24⅝	— ⅛
Dofasco p	125	$92½	92¼	92½	
Dom Glass	125	$13⅝	13¼	13⅝	—⅝
D Glass pr	140	$16¼	16¼	16¼	+ ¼
Dosco	425	$11¼	11⅛	11⅛	— ⅛
Dom Store	1355	$23¼	23	23¼	+ ⅛
Domtar	5090	$18⅜	18¼	18½	— ⅛
Dom Text	230	$35¾	35	35	— ½
Du Pont	777	340	39½	40	— ¼
East Ch Tr	50	46	46	46	
Emco	z30	$14⅜	14⅜	14⅜	
Emp Life	224	$193	192	192	— 3
Exquisite	300	$11	11	11	
Exqut A w	100	195	195	195	—30

F—J

Falcon	2397	$97¼	96¼	96½	— ⅝
Fam Play	720	$25	25	25	
Fed Grain	400	$7¼	7	7	— ⅛
Fittings	220	13	13	13	
Fittings A	275	$14	14	14	
Fleet Mfg	3450	72	70	70	— 4
Fleetw'd	425	$31½	31	31	
Ford Cda	60	$149¾	149½	149½	
Fruehauf	120	$12	12	12	— ⅛
Fraser	400	$29¼	28½	29½	
Gen Bak	320	$8⅝	8½	8⅝	— ⅛
G Develop	300	$7⅛	7⅛	7⅛	— ⅛
GMC	919	$83½	82⅝	82⅝	—2½
Globe A	1160	$9⅜	8⅞	9¼	+ ⅛
Goodyear	20	170	170	170	
Godyear p	z7	$41½	41½	41½	—1½
Greb Indr	600	$11¼	11⅛	11⅛	— ⅛
GL Paper	4833	$27½	27	27½	+ ⅛
GL Power	710	$28¾	28	28¼	+ ⅛
Gt West L	81	73	72½	72½	— 2
Greyhnd	1135	817	16⅞	16⅝	—⅛
Guar Tr	1135	940	910	935	—35
Hardee	1500	70	65	70	+ 5
H Wood b	200	110	110	110	+ 5
Hard Carp	295	345	44½	44½	— 1
Hard CrpA	785	$41⅜	41⅛	41¾	— ⅝
Hawker S	1400	495	483	495	
Hayes Stl	350	$14½	14¼	14¼	— 3
Horne Pf	1500	285	280	285	
Home A	2065	$17½	16⅝	17	
Home B	250	$17⅝	17¼	17⅝	
Hur Erie	1005	$11⅛	10⅝	11⅛	+ ⅛
Husky	4210	$12¾	12	12	—⅛
Husky Bpr	50	49	49	49	
Husky D w	680	560	550	555	—10
HBC	1100	$15⅝	15⅜	15⅝	— ⅛
H Bay Oil G	736	$19¼	19¼	19¼	— ⅛
Imbrex	100	375	375	375	
Imp Life	18	$210	210	210	+ 3
Imp Oil	2775	$33⅝	33	33⅛	— ⅛
Imp Tob	1600	$14⅝	14½	14½	
Ind Accep	1450	$21⅞	21⅜	21⅝	+ ⅛
Ind Adhes	500	$7⅛	7	7⅛	— ⅛
Ind Min	z50	$8⅝	8⅜	8⅝	
Ind Wire	3300	320	305	310	—10
Inglis	1475	$8⅝	8¼	8¼	— ⅛
Inland Gas	1615	$9½	9¼	9⅜	
Inland Gpr	200	$17	17	17	
Int-Cty C	z100	$19	19	19	
IBM	z16	$400	378	378	
IMC	55	$71	71	72	— 1
Int Nickel	4637	$100	98½	100	— ¼
Int Util	2474	$30½	29⅝	30⅝	— ⅛
Intl Util p	555	$32½	32	32	— ½
Intpr Dis	200	130	130	130	+15
Intpr P L	1701	$80½	80¼	80½	
Int Stl P	3750	$6½	6¾	6⅝	— ⅛
Ip Stl P pr	365	$23½	23¼	23½	— ¼
Inv Group	z50	$15⅝	15½	15⅝	
Inv Grp A	2165	$14	13⅜	13⅝	— ¼
ITL Ind	160	$13	13	13	
ITL Ind pr	200	$22½	22½	22½	+ ⅛
James Stl	201	35⅝	35½	35⅝	
Jefferson	2900	$26½	25⅞	26¼	— ⅛
Jeff Bw	3530	$20	19¼	19⅝	— ¼
Jockey C	4740	445	440	445	+ 5
Jock C pr	110	$10⅝	10⅜	10⅝	
Jock 2 pr	400	$8⅝	8¼	8⅝	+ ⅛

K—N

Kelly D A	100	$5¼	5¼	5⅜	— ⅛
Kelsey Co	275				— ¼
Kelvinatr	z15	$8	8	8	
Labatt	2600	$19⅞	19⅝	19⅞	— ⅛
Lafarge A	2000	$10	10	10	
LOnt Cem	2725	$5	5	5	— ⅛
LOCem w	8100	120	115	120	
Laura Sec	z50	$15½	15	15⅛	
Lau Fin	2035	$8⅛	8¼	8⅛	— ⅛
Lau F2.00	100	$38½	38⅝	38⅝	— ⅛
Lau Fin140	100	$20	20	20	— ⅛
Lau F 63w	100	175	175	175	
Levy	1905	$18½	17⅝	18¼	— ⅛
Levy A pr	650	$11	10⅝	10⅝	
Levy B pr	860	$20⅝	20½	20½	— ⅝
Life Invest	205	$7⅞	7⅝	7⅝	
Life Inv wt	400	210	205	205	— 5
LobCo B	3965	$10¾	10¼	10¾	— ⅛
LobCo pr	60	42	41½	42	— 1
LobG B pr	150	29	29	29	
Loeb M	2410	$13⅜	13¼	13⅝	— ⅛
Maclarn A	205	$22½	22½	22½	
Maclarn B	1210	38	36	36	+1¼
Maclean H	250	$35	35	35	— ½
M B P R	2215	$27¼	26½	27¼	+ ⅜
Maher	100	$12⅜	12½	12⅜	
Maher p	225	$8⅝	9¼	9¼	+ ⅛
Mlf Gard	300	$19½	19¼	19½	—1⅛
Manoir In	400	175	175	175	
M Leaf Ml	1060	$16¼	15⅝	15⅝	— ⅛
Mas-F	14275	$34¼	33⅝	34¼	— ⅝
MEPC	z75	295	295	295	
Met Stores	z25	$13⅜	13¾	13⅜	
MGF	700	$6¼	6	6¼	— ⅛
MPG Inv	100	475	475	475	—62
MPG In w	400	200	200	200	
Mlt Brick	225	375	375	375	
Molson A	425	$32¼	31¾	31¾	— ⅛
Molson B	z15	$33	33	33	
Mon Foods	145	$7⅝	7⅜	7⅝	— ⅛
Montex	1300	$14	13½	13½	— ⅛
Montex pr	400	$14	13¾	13¾	— ⅛
Montex w	500	975	875	975	—25
Mont Loco	2050	$16	15⅝	16	
Mont Trst	200	$18	18	18	— ⅛
Moore	1675	$85½	82	83	— 2
Morse A	420	$18½	18¼	18¼	— ⅜
Morse B	200	$17½	17¼	17⅜	— ⅜
Murphy	850	$8⅝	8	8	— ⅛
Nt Contain	400	87	87	87	
Nat Cnt w	500	285	285	285	
Nat Drug	120	$13½	13¼	13½	— ⅛
Neon	z15	$8	8	8	
Nia WireB	300	$23½	23½	23½	
Noranda	2563	$51¾	50⅜	51⅝	— ⅛
Nor Cit G	2291	$29½	28¾	29	— ¼
NorPhone	110	$8⅝	8¼	8⅝	
NS LP	z20	$13	13	13	

O—S

Ocean Cm	285	$19½	19¼	19½	— ⅛
Ogilvie	300	$14½	14½	14½	
Ont. Steel	25	$37	37	37	
Ont Store	200	260	260	260	+10
Oshawa A	1355	$36¼	35¼	36	— ¼
Overland	z140	$7½	7¼	7½	
Overind pr	100	$9	9	9	— ⅛
Pac Pete	7475	$13	12⅝	13	+ ⅛
Peel Eldr	1400	$15⅝	15⅝	15⅝	—1⅛
Pembina	600	$9¾	9¼	9¼	— ⅝
Pembina p	z10	$49	49	49	
Pow Corp	3200	$12¼	11⅝	12⅛	+ ⅛
Premium	1400	200	200	200	
Price co	3533	$15	14⅛	14⅜	— ⅛
QN Gas	2310	$13⅜	13¼	13¼	
QN Gs 63w	500	680	665	665	—20
Rank Or A	7090	$5⅞	5¼	5½	— ⅛
Rap-G A	600	$9¾	9¼	9¾	
Reichhld	250	$28¾	28¾	28¾	
Revelstk	250	$8½	8½	8½	
Revenue P	800	$8	7⅛	8	+ ⅛
Revenue pr	100	$21	21	21	— 2
Robt A pr	z25	$19	19	19	
R Nodwell	600	170	170	170	— 5
R Little	z25	$14	14	14	
Rolland A	400	$12¾	12	12¾	— ⅛
Ronfield	800	130	130	130	— 5
Rothman	425	$37½	36⅞	37	— ⅛
Royal Bnk	577	$74⅛	74⅛	74½	— ⅛
Russel H	200	$17⅛	17⅛	17⅛	
Stl Cem A	50	$31	30¾	30¾	— ⅜
Stl Cem w	200	$10	10	10	— 2
St Maurice	2700	44	41	41	— 3
Salada	3030	$9½	9¾	9⅝	— ⅛
Sayvette	100	395	395	395	
Scot YK	100	$18	18	18	
Secur Cap	300	375	375	375	
Selkirk A	200	$6¾	6½	6¾	
Shell Can	4800	$23⅝	21¼	22⅝	+ ¼
Shell I pr	100	$26½	26¾	26½	
Shell I w	6137	720	675	720	+10
Shop Save	605	$13⅜	13¼	13⅜	+ ⅛
Shopper Ct	1200	400	380	400	+10
Silverwd A	354	$16⅝	16⅜	16⅜	
Silverwd B	z54	$16¼	16	16¼	
Simpsons	965	$28⅜	28	28⅝	+ ⅛
Simpson S	400	$17	17	17	— ⅛
SKD Mfg	z50	$6⅝	6⅝	6⅝	
Slater Stl	3865	$13½	13	13½	— ⅛
Slater A w	700	775	750	750	—25
Sogemine	150	$12	12	12	
Southam	175	$37	37	37	
St. Pav	1225	$12⅞	12⅝	12⅝	— ⅛
St Radio	420	$23	22½	22½	— ½
Steel Can	6372	$24¼	24	24¼	+ ¼
Steinbg A	z16	$23⅜	23⅜	23⅜	
Stuart H p	100	$10	10	10	+ ⅛
Suptest od	240	$20⅝	20⅝	20⅝	— ⅛

T—Z

Tamblyn	200	$27½	27⅛	27⅛	
Texaco	295	$60⅝	60	60	— ⅛
Thd CGInv	600	$11	10¾	10¾	— ⅛
Thom N P	1285	$15⅝	14⅜	15¼	— ⅛
TorDm Bk	903	$62¾	61⅜	61⅝	— ⅜
Tor Iron A	365	$40	39	39	— 1
Towers	900	39	39	39	+ 2
T Fin A	1600	$11⅛	11	11⅛	+ ⅛
T Fin A p	110	$24	24	24	+ ¼
Transair	1300	495	490	495	
Tr Can PL	6869	$33	32½	32⅝	— 1
Trans Mt	3145	$17⅜	17⅛	17⅜	
Trans PPL	1650	$9⅝	9	9⅝	+ ⅛
Trn-Wall	600	415	395	395	—25
Turnbull	475	430	425	425	
Turnbl A p	z25	$14	14	14	
UnAcc 2 p	265	400	400	400	
Un Carbid	1130	$23⅜	23½	23⅜	— ⅛
Un Gas	805	$32½	31⅝	32¼	— ⅛
UGas A pr	25	$50½	50½	50½	
U Corp B	24	$12	12	12	
U Sections	200	440	440	440	—10
Vanadium	500	81	81	81	
Versafd	1125	430	405	420	+10
Versatile	600	$19	18	19	— ⅛
Vic G Tr	1300	$15¼	15⅛	15¼	
Vulcan	500	330	330	330	
Wainwr	4100	170	155	160	—10
Walk GW	5285	$31½	31	31⅛	+ ⅛
Webb Knp	3500	11	10	11	
Weldwod	450	$10	9¾	9¾	— ⅛
Well Fin B	500	400	400	400	
Wel Fin tc	425	465	455	455	+ 5
Weoast	11171	$28¾	27½	27⅝	— ⅛
Westeel	1850	$22	21⅛	21⅜	— ¼
W Pacific	400	$18	18	18	
Weston A	1375	$19¾	19½	19⅝	— ⅛
Weston B	485	$22	21½	21½	— ⅛
Wstn 6 pr	195	$104⅛	104	104	— ⅛
West A wt	894	$10⅝	10½	10⅝	— ⅛
White Pas	700	$10½	10	10	— ⅛
Wood Alex	100	350	350	350	
Woodwd A	835	$26	25¾	26	
Zellers	365	$25	24¾	25	— 1
Zenith	225	200	200	200	+ 5

FOREIGN TRADING

Alta G wts	100	850	850	850	
Clairtone	550	$11⅛	11¼	11½	— ⅛
Int PL	50	$81½	81½	81½	—2½
Shell Oil	300	$22¼	22¼	22¼	
Tr Cd Pipe	100	33	33	33	—3
Acmico	240	220	220	220	
Ang A M	500	125	120	120	—5
Cariboo	1000	60	60	60	+10
Cochenor	1000	480	475	480	
C Metals	3500	25	25	25	
C Mosher	500	110	110	110	
Dickenson	200	165	165	165	+5
Discovery	300	210	210	200	+1
East Sull	400	900	900	900	—60
Multi M	1800	245	230	245	+3
Nlrk Rim	z200	$18	18	18	
N Senator	500	47	47	47	—8
Opemisica	700	$10⅜	10½	10½	
Place Gas	1200	280	250	250	—30
Steep Rock	500	635	635	625	— 5
Spooner	1500	165	163	165	—8
Stanwell	500	35	35	35	
Upp Can	200	180	180	180	+26
Yk Bear	100	300	300	300	

MINES

A—B

Acad Uran	1500	5	5	5	
Accra	3500	19	19	19	— ½
Acme	35400	35	34	35	+ ½
Advocate	11600	415	410	415	+10
Aetna Inv	100	124	124	124	+ 3
A Pitch	16000	17½	15	16	— 1
Am Larder	1600	25	25	25	+ 1
Ang Am	24300	110	100	110	+ 2
Ang Ruyn	4200	225	220	225	— 7
Ang U Dev.	2100	73	71	71	— 2
Ansil	14000	14	12	14	+ 1
Area	9600	100	99	99	— 4
Armore	2500	24	23	24	
A. Arcadia	6800	30½	28	29	— 1
Atl C C	14340	160	150	150	—10
Aunor	200	305	305	305	+ 5
Bankeno	3500	105	102	102	— 4
Bankfield	3000	18½	16½	16½	+ ½
Baska	21000	17½	16	17½	+2½
Belcher	2040	50	48	50	+ 2
Bethlm	1520	600	600	580	—15
Bidcop	3000	8	8	8	— ½
Big Nama	4300	45	45	45	
Bl Bay	17300	17	14	14	— 1
BL Hawk	5000	114	111	114	+ 3
Brulorne	100	345	345	345	
Broul Reef	z210	17	17	17	
Brunswk	4570	$13¾	12¾	12¾	— ⅝
Bunker H	7800	33½	31	33	

C—E

Cadamet	4062	9	9	9	
C Mines	148700	72	61	72	+ 8
Camflo	100	325	325	325	+ 5
Camp Chib	7200	910	865	900	—30
C Tung	3800	168	160	168	— 1
C Dyno	3880	179	175	175	
C Faraday	800	325	325	325	—40
C Jamieson	5650	135	129	129	— 6
C Keely	17925	10½	10	10½	
Co Lacpt	15875	24	22	24	— 1
Candor	14000	14½	13½	14	— ⅛
Can-fer	3200	89	86	89	+ 1
Cantri M	37050	32	28	31	
Captain	2200	18	17	17	— 1
Cariboo	1000	50	50	50	
Cassiar	2625	$15⅜	15¼	15⅜	— ⅛
Cent Pat	2700	180	170	175	— 7
Chest	10000	25	23½	23½	— ½
Chib Kay	2700	25	23	23	— ½
Chimo	7330	125	121	121	— 3
Chrom	700	153	150	150	—10
Coch Will	5720	420	410	415	—10
Coin Lake	5800	40	38	40	+ 1
Comb Met	3500	24½	23	23	—1½
Conagas	2800	72	72	72	— 1
Conigo	800	23½	23½	23½	+ ½
C Shaw	18100	44	40	45	
C Bell	13600	10½	10	10¼	
Cons Brew	1000	24	24	24	— ½
C Callinan	2000	12	12	12	— ½
Con Gillies	1000	7½	7½	7½	— ½
CG Arrow	500	25	25	25	
C Hall	70250	139	117	118	— 3
C Marben	4000	375	355	355	—30
C Mogul	8600	365	350	365	+10
C Morrisn	8100	210	203	204	— 1
C Mosher	2500	100	100	100	+4
Con Negus	780	15½	15	15⅛	+ ⅛
Con Nichol	5000	17	17	17	
C Rambler	7950	248	240	248	+ 2
C Red P	27000	13½	12½	12½	— ½
Conwest	1900	710	695	705	+20
Cpcorp	14500	97	95	95	— 3
Cop Fields	5903	137	132	135	— 5
Cop Man	3700	15	14	14	— 1
Coulee	26500	60	56	57	— 1
Courvan	1000	20	20	20	
Cowich	6200	85	82	82	— 5
Craicmt	1200	$13	12⅝	12⅝	+ ⅛
Cstland	500	27	27	27	
Crownat	8500	12½	11⅜	11⅝	—1½
Daerg	43500	18	16	17	+1½
D'Aragon	2000	17⅛	17	17	— ⅛
Deer Horn	4000	34	32	32	
D'Elda	26400	55	53	55	+ 1
Delhi Pac	2000	18	18	18	
Denison	3595	$47½	46½	47½	
Discovry	240	200	200	200	
Dome	1870	$42½	42⅛	42⅛	—1⅜
Donalda	9500	12½	12	12¾	+ ⅜
Dumraine	5222	52	51	51	+ 1
Duvan	9500	16	15	16	+ 1
East Mal	100	155	155	155	
East Sull	3585	860	835	840	—25

F—J

F West	30500	14⅜	14	14¼	
F Mar	1240	410	400	400	—15
Fmcoeur	8500	13	12½	13	
Frobex	3300	95	94	95	— 1
Genex	12500	45	44	44	— 1
Gnt Masct	500	113	113	113	+ 3
Glant Yk	7400	$11⅛	11⅜	11⅜	
Glacier	32000	10	10	10	— 1
Glenn Exp	7500	14½	14	14	— ½
Goldray	3500	58	55	55	— 3
Goldrm	35000	45	43	43	—1½
Gordrm	1530	300	285	290	—15
Grndore M	7222	58	55	56	
Gradr Rt	12497	7	6	6	—2½
Granisle	2255	550	520	530	—20
Grandluc	1400	370	355	370	+10
Grandroy	3500	24	23

CPR WEST HEARINGS OPENING SATURDAY

OTTAWA (CP)—Members of the Commons transport committee left by air today for Vancouver to begin a series of cross-country hearings on CPR passenger train service.

The 24-member committee, under the chairmanship of Joe Macaluso (L—Hamilton West), has scheduled its opening hearings in the Vancouver courthouse Saturday at 10 a.m. local time.

Economy of B.C. Vulnerable—Kiernan

PRINCE GEORGE (CP) — Recreation and Conservation Minister Ken Kiernan said Thursday British Columbia has "perhaps the most vulnerable economy in North America."

Since the province depends heavily on world markets and export trade "a 10 per cent slack-off on our foreign sales could very seriously affect the economy of this province."

The minister made the comment to the annual convention of the B.C. Wildlife Federation in response to calls for the government to use some of its budgetry surplus for conservation.

He said a treasury surplus is essential as a financial buffer because of the province's economy and its dependence on world markets.

He also urged delegates to practise the "art of government" to attain its objectives. The "art of government," he said, is the art of "reconciliation of diverse interests."

Progress at all levels, including recreation and conservation, must be obtained by developing "a broad and tolerant viewpoint, listening to the other fellow even if you don't agree with him."

Forests and Resources Minister Ray Williston told the convention that the government intends that "a vast part of the province will remain water, mountain tops and forests" even in the face of industrial growth.

$ EXCHANGE $

VICTORIA — Banks buying cheques at 7½ premium, notes 7¼ premium and buying silver at 5½. Selling cheques at 8 premium, notes 8¼ premium.

NEW YORK (CP)—The Canadian dollar down 3/64 at 92 55/64 in terms of U.S. funds. Pound sterling down 1/32 at $2.79 19/64.

MONTREAL (CP) — The U.S. dollar was up 1/16 at $1.07 11/16 in terms of Canadian funds, the Bank of Montreal reported near noon today. Sterling up 3/16 at $3 13/16.

Wine Sales Booming

Total sales nearly $1 million more than in 1964 are reported in the 1965 annual report by Calona Wines Ltd.

President Pasquale Capozzi reported the hefty increase continues through the first quarter of 1966, during which sales are 27 per cent ahead of last year.

Sales in 1965 were just under $3 million, he said, net profit was $357,806. In 1964 sales amounted to $1,472,922 with a net profit of $217,465.

The president said Calona is the first place producer of grape wines in B.C. and is determined to increase its lead over other producers.

The company has been granted Ontario listing and has shipped its first carload of wine to eastern Canada.

During the year, five new wines were added to the list produced in the Okanagan winery at Kelowna, bringing the total to 18.

A new quality control laboratory was built and this year it is planned to modernize the bottling plant, Mr. Capozzi said.

He said Calona paid the federal government $839,666 in direct taxes last year and provincial revenue from sales of Calona products came to $1.7 million.

Directors recommended a dividend of 32 cents a share.

Growers Wine, of Victoria, is a major shareholder in Calona, in 1964 having 16,857 of the then issued 77,712 shares. Capozzi Enterprises Ltd., of Kelowna, held 35,961.

Exchange Man Named

Vancouver lawyer Angust C. Ree, 36, has been appointed legal administrative assistant to the Vancouver Stock Exchange, president Jack Van Luven said Thursday.

He is a law graduate of the University of B.C., 1953, after which he spent six years in the army with the judge advocate general's department.

Mr. Ree then practised law in Vancouver before joining the legal department of Trans-Mountain Oil Pipeline Co. in 1964.

ASSISTANT ACCOUNTANT

Man to age 30 required for head office of Doman Industries Ltd., a progressive company located in Duncan on Vancouver Island. The company is engaged in building supplies, transportation and related fields. Duties include general and cost accounting.
Applicants should possess some practical experience and be recently enrolled in a recognized accounting course. Sawmill experience an asset. Advancement opportunities excellent, assistance in relocation expenses. Starting salary $5,000 to $5600. Full particulars of experience in confidence to office manager,
P.O. Box 730, Duncan B.C.

PHARMACY GRADUATE

Consumer Division
Food and Drug Directorate
OTTAWA
Up to $6,900

An experienced pharmacy graduate is required to liaise closely with the technical and enforcement officers of the Directorate for the purpose of ensuring that accurate and current information on drugs is disseminated to consumers. This will necessitate the interpretation of technical information in order that it may be understood by the consumer.
Experience in dealing with consumer organizations and in public speaking will be considered an asset.

Apply immediately to the
Civil Service Commission of Canada,
Ottawa 4. Please quote 66-150-4.

3 OPEN HOUSES

Sat. and Sun. 2-5 in Maryland (drive out the Pat Bay Highway, past the Airport turn off and watch for the signs).

$20,500

6¼% N.H.A. $500 winter works bonus. 3 bedrooms, full basement, sundeck, carport. As low as $2,700 down.

$19,350

6¼% N.H.A. financing. $500 winter work bonus. 3 bedroom, cathedral entry, sundeck. Situated on a large 80x128 ft. lot.

$15,950

"BETTER THAN RENTING"
$500 down—$126 per month.
3 bedrooms, full basement, 1 year guarantee.

SLEGG BROTHERS CONSTRUCTION
479-7151 386-9580

OPEN HOUSE
3989 OAKWOOD

(Drive Out Shelbourne, Turn Right at Blair Avenue and Follow the Signs)
TODAY AND SUNDAY — 1 - 5 P.M.
Inspect this Beautiful, 3-Bedroom, Split-Level, Model Home
Be sure to ask about our new building locations.

as Well as Particulars About
Our Homes Now Under Construction
Ken Plewes, 477-4790 — in Attendance Saturday
Charles Morris — 479-2611 — in Attendance Sunday
Buy Direct from Builder
REESON & PINCH HOMES LTD.

QUIET SECLUSION

SWEEPING VIEWS

OPEN HOUSE — SATURDAY, 2 - 5 P.M.
See this ranch-style bungalow located at 955 Lakeview Avenue, off Saanich Road between McKenzie Avenue and Quadra Street.
FEATURING—Six rooms, including two bedrooms plus den; no basement, but a separate workshop and storage room. A gardener's paradise, with trees and shrubs in abundance.
ASKING $19,500
JOHN NEFF in Attendance
Call EV 5-6741 for Particulars
NORTHWESTERN SECURITIES OF VICTORIA LTD.

FLOWAGE ENGINEER
Columbia River Development

Applications are invited for the position of Flowage Engineer located at centres such as Castlegar, Nakusp and Revelstoke, for the co-ordination, administration, and supervision of field investigations, and construction of works required for the flowage aspects of the Columbia River projects, including contracts for drilling and soil investigations, and for relocation of roads, bridges, railroads, utilities, water supplies, etc. Minimum of six years' experience in civil engineering, construction and project management preferably with experience in municipal engineering.
Applications should state age, experience, salary expected, and date available. Applicants should be qualified for registration in B.C.
Salary range $950 - $1100 per month, subject to discussion. Apply in writing to:
Personnel Manager,
B.C. HYDRO & POWER AUTHORITY
970 Burrard Street, Vancouver 1, B.C.

OPEN HOUSE
GARDEN OF EDEN
3045 McAnally Road
Ten Mile Point, Cadboro Bay
FRIDAY, 5 P.M. TO 8 P.M.
SATURDAY, 2 P.M. TO 8 P.M.
SEAFRONT — SECLUSION

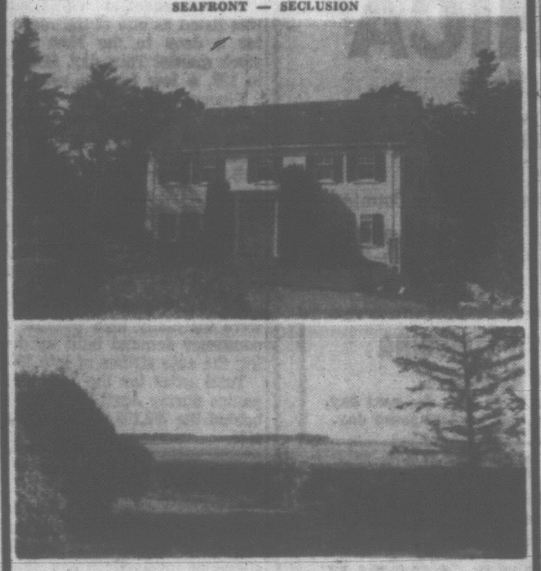

SOUTHERN EXPOSURE
4 BEDROOMS — 2 BATHROOMS
2-CAR GARAGE
1¼ ACRES—$57,500
C. N. MONTAGUE CO. LTD.
EV 4-9318 — EV 3-5967

The long

ALUMINIUM LIMITED now has a new name
ALCAN ALUMINIUM LIMITED

and the short of it!

ALCAN

Alcan Aluminium Limited is the new name the shareholders have just approved for the *parent company* of the Alcan group, formerly Aluminium Limited. The French name is Alcan Aluminium Limitée, and these new names are now in effect.
The main object in making "Alcan" the key word in the Company's name is to increase recognition of *both* the parent and its subsidiaries as an integrated international enterprise.
The name ALCAN also identifies the company more closely with the products of ALCAN companies, which are sold under the widely-known ALCAN name all over the world.
The trade name and mark was registered in Canada in 1945 and is owned by the Company's principal subsidiary Aluminum Company of Canada, Ltd which represents some 60% of the parent company's $1.6 billion net assets. Assets of other Canadian operating subsidiaries are in excess of $60 million.
Other subsidiaries, each with net assets of $10 million or more, operate in U.S.A., U.K., Germany, Italy, South Africa, Australia, British Guiana, Jamaica, Brazil and Argentina. These and some smaller group companies operate in a total of 30 countries.
Some 31 million Common Shares are outstanding, of which approximately 31% are held by over 24,000 shareholders in Canada, and 65% by about 25,500 shareholders in the U.S.A.
ALCAN is totally independent of other world aluminum producers. It has had a well-coordinated sales organization for many years and maintains sales offices in over 100 countries. With its head office in Montreal, ALCAN is one of the largest Canadian international corporations, and is the world's leader in aluminum trade.

ALCAN ALUMINIUM LIMITED
Place Ville Marie, Montreal

ALCAN

NATIONAL CHRYSLER

For Your New

In Our Showroom Now

NATIONAL MOTORS

YOUR
★ CHRYSLER
★ DODGE
★ VALIANT
★ CORONET
CENTRE

819 YATES

"Over half a century of service. The most trusted name in the automobile industry."

Sales - Service Parts

EV 4-8174

GM Lays Off Hundreds

By CHARLES C. CAIN

DETROIT (AP) — Several hundred U.S. auto production workers have been laid off and hundreds more face unemployment because General Motors Corp. is cutting production for the first time in five years.

GM, the world's largest automaker, said Thursday the cuts were to "get production schedules in line with current stocks in the field."

GM is the only one of the four major auto firms to announce cuts.

At the same time, Ford scheduled 10 of its assembly plants on overtime operations Saturday. Chrysler and American Motors were on regular five-day weeks.

All the companies were expected to be mentioned today in Senator Abraham Ribicoff's report on auto defects.

The Connecticut Democrat, head of a Senate subcommittee investigating auto safety, recently asked the four major U.S. auto firms to list all manufacturing and design defects found in cars since 1960.

SENT LISTS

GM, Ford, Chrysler and AMC sent their lists to Washington Thursday. They are due to make them public in Detroit at exactly the hour that Ribicoff begins a Washington press conference today.

The newest development in the government's efforts to reduce highway fatalities came as GM revealed the production cut.

GM made no announcement of the cuts, but in answer to questions said Chevrolet lines in Ypsilanti, Mich., and Van Nuys, Calif., and GM assembly units in Atlanta, Ga., and South Gate, Calif. were on short work time this week.

Later in the day, the list was expanded to include four New York plants.

About 700 Chevrolet workers were made idle Thursday at Tonawanda, N.Y., and told not to report for work today. The workers, all Corvair assembly-line workers, were told they would be idle the same days next week.

GM's Harrison Radiator division said there would be partial shutdown today in its Lockport and Buffalo, N.Y., plants. The number of workers affected was not disclosed.

WILL BE IDLE

The firm's Delco products division said 2,500 of the Rochester, N.Y., plant's 4,300 workers would be idle May 13.

Announcement of GM's cuts was listed as one of the reasons for a drop in the New York stock market Thursday. GM fell to $88, a low for the year.

Figures released by GM indicated the firm sold 404,407 new cars in April, a drop of 15,820 from totals for April, 1965. Corvair sales accounted for most of this decline, dropping 11,861 to 7,903.

Industry sources generally were reluctant, however, to blame the auto safety hearings for the sales decline. They noted that sales in April, 1965 were unusually high because of consumer demand built up during the auto strikes of late 1964.

Total sales for the four companies during April 2343 761,606, behind the 799,102 total of April, 1965.

ONLY $1.00 PER HOUR

THIS WEEKEND
Mv. LAKEWOOD
OAK BAY MARINA

SPECIAL PURCHASE

YASHICA
Minimatic C

35-M.M. FULLY AUTOMATIC FOR COLOR OR BLACK AND WHITE PHOTOGRAPHY!

- Coupled Range Finder
- F2.8 Lens, Automatic Film Counter

Reg. $79.95 WITH CASE $49.88

QUALITY PHOTO FINISHING
By Mortifee Munshaw
Slide in by 3 p.m., back at 10:30 a.m. the next day.
Black and white, in by 10, out by 4:30 same day.

FREE FILM
Receive a FREE replacement ROLL of COLOR or BLACK AND WHITE film with each roll brought in for developing and printing.

VICTORIA PHOTO SUPPLY
1015 DOUGLAS STREET EV 5-3458

ADVERTISING manager of Ford Motor Co. of Canada Ltd., John F. Glasier, was elected president of the Association of Canadian Advertisers at the body's annual convention in Toronto. (CP Photo.)

Registration Rate Soars

Registration of new B.C. companies in the past six months is nearly 100 per cent greater than in the same six-month period five years ago.

Records at the office of registrar of companies show that in April alone there were 435 new firms listed within the province, or better than 14 a day.

And this month is off to a gallop with 73 companies registered in the first three days —nearly 25 a day.

The registry shows 2,620 companies listed in the period November, 1965-April, 1966, compared with 2,252 in the preceding six months between May and October.

The six-month total ending last month is almost 20 per cent higher than the 2,199 companies registered in the province during the same period ending with April, 1965.

DANES MEAN BUSINESS

Denmark exported more than $48,000,000 worth of furniture in 1965.

Women Outraged

JAKARTA (Reuters)—The Indonesian Women's Action Front has demanded that film stars allegedly involved in sex scandals with former cabinet ministers be put on trial for "outraging the dignity of womanhood."

Labor Asks Action by Peterson In Firings by Electric Company

VANCOUVER (CP) — The B.C. Federation of Labour Thursday asked Labor Minister Peterson to intervene in a dispute involving 257 workers dismissed last week by Lenkurt Electric Co. of Canada Ltd. after a wildcat walkout.

The labor body warned in a wire to Mr. Peterson that the dispute could "spread and involve other unions and operations."

The Lenkurt employees walked off the job in protest at being told to work overtime, claiming the company had promised there would be no overtime while contract negotiations were under way.

Lenkurt, Canada's largest manufacturer of telecommunications equipment, countered by firing the 257 workers and advertising for replacements.

Company president C. W. Hunter said Thursday 1,800 applications have been received, including 65 from discharged employees. He said more than 90 have been hired, including 20 ex-employees.

NOT ACCEPTABLE

Art O'Keefe, business manager of Local 213 of the International Brotherhood of Electrical Workers (CLC), said on Wednesday, however, that the company's rehiring terms were not acceptable.

"The workers will lose all their seniority and their previous pension credits won't be restored until after five years of service from the date of rehiring," Mr. O'Keefe said.

In a wire to Labor Minister Peterson, the B.C. Federation of Labour said:

"There is every possibility that the Lenkurt dispute will spread and involve other unions and operations. It is seriously questioned whether trade unions will tolerate the cavalier attitude of Lenkurt Electric Co. toward its employees. Urge your department to attempt to resolve this dispute before it becomes more troublesome."

Federation secretary Pat O'Neal declined to say how the dispute would spread or which other unions of companies could become involved.

SALES OPPORTUNITY

ABOVE AVERAGE earnings, plus bonuses, plus car, plus medical benefits to the man who is willing to learn how to sell automobiles. Car experience not necessary but honesty, some sales training and energy essential. Contact Don Telford, Telmac — EV 5-5441.

OIL DELIVERIES UP

Deliveries of petroleum by Trans-Mountain Oil Pipe Line Co. in April are up 17 per cent over the same month last year.

Daily average during the month was 259,264 barrels compared with 214,207 barrels a day in April, 1965.

The May average daily delivery is expected to be 246,000 barrels, a company statement said.

Keep Feet Cool, Comfortable All Day!

Don't suffer from tired, tender, perspiring feet! Every morning apply Dr. Scholl's Foot Powder. Helps soothe away soreness all day. Eases tight shoes. Dispels foot odor. Helps prevent Athlete's Foot. Sold everywhere.

Dr Scholls FOOT POWDER

STOP WEEDS BEFORE THEY'RE BORN

SHAKE

GREENFIELD Weed Preventer evenly over the flower bed (1 can covers 250 square feet).

Rake in lightly, then water. Weed Preventer treated soil can be cultivated throughout the season without lessening its effectiveness.

Most weed seeds are located in the top 2" of the soil and it is here that GREENFIELD Weed Preventer stops weeds as they sprout.

GREENFIELD Weed Preventer attacks the tender shoots as they germinate.

GREENFIELD LAWN AND GARDEN PRODUCTS

Stewart and Hudson Ltd. for GREATER VALUES in lumber and building materials

UNBEATABLE VALUE!
1000 SHEETS ONLY—8' PLASTIC ROOFING

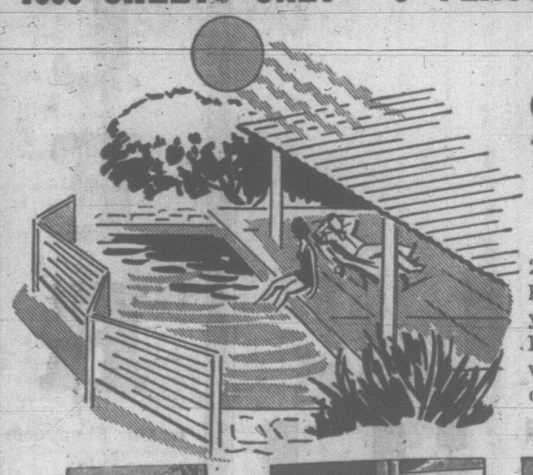

$2.37 Each

26" x 96" corrugated PVC plastic in green, yellow, white or clear. Ideal for patio, fence, windscreen, sunporch, carport, greenhouse.

PICNIC TABLE
33"x72" top, all 2" cedar. Built-in benches, with bolts. Ready to assemble.
$13.95

FOREST SIDING
1½x10 Suburban rough or smooth face. Per 100 FBM $6.90
1,000 FBM $65.00

CONCRETE BLOCKS
4x8x16 ..... 28½¢ ea.
8x8x16 ..... 37½¢ ea.
SOLAR SCREEN
4x12x12 block ..... 49¢ ea.
PATIO STEPPING STONE
2x8x16 ..... 23¢ ea.

FATHER AND SON PROJECT
KAYAK KIT-8' Kayak Canoe
$13.95
All pre-cut and ready to assemble. Complete with glue, nails and paddle.

Charge Account and Budget Terms Readily Available

Gorge at Dunedin
Next to B.C. Forest Products Plywood Plant

Open 6 Days: 8 a.m. to 5:30 p.m.

PHONE EV 6-3211

first IN QUALITY IN SERVICE Stewart and Hudson LTD.

Epic Deluxe 2-Door Sedan

Talk low price with your Chevrolet-Epic dealer.
Talk a tight budget.
Talk a summer packed with fun.
You're talking $1,842*

Epic makes a great deal . . . and gives you more fun per dollar than you'd ever expect to find in *any* car. Because Epic has the looks, dependability, performance and ride you'd expect of a much larger car. At a small-car price. It's the ideal car for summer fun on a shoestring budget. And when next winter arrives? Epic's beautifully equipped to deal with it. So play it for fun—*and* economy. Deal yourself in on an Epic soon.

EPIC
That Tough Little Car from General Motors

GM DIVISION * Suggested maximum retail delivered price of an Epic Standard 2-Door Sedan with heater and defroster at VICTORIA. Price quoted includes delivery and handling charges and Federal Sales and Excise taxes. Provincial and local taxes and licence are not included.

Authorized Epic Dealer in Victoria:
MORRISON CHEVROLET OLDSMOBILE LTD.
3050 Douglas at Finlayson, Victoria
Phone: 385-5777
Be sure to see Bonanza on the CBC-TV network each Sunday. Check your local listing for channel and time.

NOW IS THE TIME FOR

HOME IMPROVEMENT

BASKET WEAVE FENCING

FENCE NOW 35c Per Lin. Ft.

Basket Weave pattern — ½"x8"x18' lengths, 4"x4" cedar posts; nails included. Very easy to install.

P.V.C. 7-OZ. SUNGLOW PANELS

(PLASTIC)

Enjoy shade that's right, plus color and light. Build that patio roof with P.V.C. Heavyweight Plastic Panels

The new square, corrugated pattern is new and different. In colors of white, green, turquoise, coral and yellow.

26" x 8-0, each ____ $4.30
26" x 10-0, each ____ $5.95
26" x 12-0, each ____ $6.50

BUILDERS' HARDWARE SPECIAL

STANLEY DOOR BUTTS

241F 3½"x3½", brass finish. Reg. $1.06 pair. SALE PRICE, pair ____ 52¢

BUDGET TERMS ARRANGED
OPEN SIX DAYS A WEEK

MW MOORE WHITTINGTON LUMBER LTD.

386-1331 SHOWROOMS—2614 BRIDGE STREET Off Bay, Just West of Government

MPs Pepper Auto Pact

'Confirms Complete Domination Of Industry by U.S. Interests'

By GERARD McNEIL

OTTAWA (CP)—The Commons is swallowing the 15-month-old Canadian-U.S. auto agreement.

But the pact signed Jan. 15, 1965, is getting a thorough chewing first.

The Opposition tried twice Thursday to amend the government resolution asking Commons approval for the major agreement.

The first amendment, to send the matter to the standing committee on energy and national resources, was ruled out of order.

Speaker Lucien Lamoureux indicated that a second amendment, requiring prior parliamentary approval before the agreement is reviewed in 1968, will go the same way.

Conservative and New Democrat MPs from Ontario ridings where the auto industry is important peppered criticism at the pact.

Alfred D. Hales (PC—Wellington South) said it was supposed to lower the price of cars in Canada. But 80,000 Chryslers shipped to the U.S. sold for an average $615 less than the same models in this country.

He and other Conservatives said Industry Minister Drury's contention that the agreement had created 10,500 new jobs in the industry might be correct.

But these were assembly line jobs, calling for unskilled workers, they claimed.

Wallace Nesbitt (PC—Oxford) said the machine tool industries that produce auto parts and employ highly skilled workers are being disabled.

Auto manufacturers were importing parts from the U.S. and having them assembled in Canada.

Opposition MPs also said the 11-per-cent federal sales tax on production machinery posed a severe handicap for Canadian parts manufacturers trying to sell in the U.S.

"Canada is one of the few countries in the world that has been so cleverly able to discriminate against its own industry," said Reid Scott (NDP—Toronto Danforth).

Mr. Scott said Canadian MPs had to get most of their information on the plan from hearings in Washington.

Like other opposition MPs, Mr. Scott indicated approval would be coming.

MUNRO
. . . respect their wishes

'Won't Accept Invitation'

VANCOUVER (CP)—A British Columbia Supreme Court justice said Wednesday he will refuse any invitation to head a conciliation board involving a dispute of the Canadian Brotherhood of Railway, Transport and General Workers and Canadian Railways.

Mr. Justice Craig Munro issued a statement two days after the CBRT said it would not join in an invitation to ask the justice to head the board.

A statement issued to the press said:

"The CBRT are perfectly entitled to ask for another chairman for their board and I shall respect their wishes by refusing to accept appointment to that board."

PM REVEALS

Disaster Legislation Under Study

Times Ottawa Bureau

OTTAWA — Prime Minister L. B. Pearson disclosed in the Commons Thursday that his government has been giving consideration to introducing disaster legislation so that the federal government could deal with such developments on a different basis than in the past few years.

"We have been giving consideration to this situation for some time. I hope that the progress of parliamentary business will enable us before long to deal with this matter of disasters on a somewhat different basis than the pragmatic way in which we have been approaching it over the years," said Mr. Pearson.

He was replying to H. W. Herridge (NDP — Kootenay West). The B.C. member said "as a pragmatic socialist" he wanted to know if the government was going to take any action to pass legislation regarding disaster situations in the light of the Manitoba flood.

Mr. Pearson replied that "as a pragmatic Liberal as well as a convinced one, I would naturally want to give consideration to such a bill." He said the government was very much aware of the problem.

In the Manitoba flood situation this year the federal government, following the policy set in the 1950 Manitoba crisis, provided 75 per cent of the flood fighting costs.

FOR GERMAN SCIENTISTS

Canada Sets Series Of Rocket Firings

Times Ottawa Bureau

OTTAWA — The National Research Council has authorized the firing of six Canadian-made Black Brant rockets at Fort Churchill in northern Manitoba this summer and fall for West German scientists, it was learned today.

The research rocket range at Churchill now under the management of NRC is operated for the joint benefit of Canadian and American scientists.

The range has been made available by a joint Canada-U.S. committee. Canada will act as the sponsor of the shots for West Germany's scientific team engaging in upper atmosphere research.

The West German government has purchased six rockets from Canadian Bristol Aerojet Ltd. of Winnipeg. Bristol will also provide telemetry equipment for the experiments.

There will be three stages of experiments each using two rockets. In the first experiment to be launched in the week starting Aug. 15 two Black Brant fives will be fired. They are 17 inches in diameter and 28 feet long and are used for high altitude research.

In the first two firings clouds of barium in vapour form will be released at some 230 miles up. The results will be recorded by photographic and photo electric means.

In the second experiment two Black Brant threes will be fired in the week commencing August 15. They are 10 inches in diameter and 18 feet long. In this experiment instruments will be carried aloft to measure the composition of the earth's atmosphere.

The third experiment will also require the use of two Black Brant threes. Tentative date for the third stage is late in 1966. Object of the third stage is the measurement of diffused light and to determine the amounts of light at different altitudes together with dust concentration in the atmosphere.

Results of the firings will be made available to scientists all over the world.

$50,000 ROBBERY

NEW YORK (UPI)—Burglars invaded the Park Avenue penthouse of Mr. and Mrs. Henry Ford II Wednesday night and got away with an estimated $50,000 worth of jewels, it was disclosed Thursday.

Weekend SPECIALS at SAFEWAY

Superb Beef Standing
Rib Roast
Government Inspected
Canada Choice
Canada Good, lb. ____ 79c

Fresh, Grain-Fed Pork
Butt Roast
Government Inspected
Cut from
Boston Butts, lb. ____ 55c

Fresh
Cod Fillets
Fry to a Golden Brown
or Make tasty
Fish and Chips, lb. ____ 43c

Airway
Coffee
Whole Bean
Grind it Fresh
when you buy — 1-lb. bag 69c

Clarke's
Tomato Juice
48-oz. tin ____ 3 for 89c

Piedmont
Salad Dressing
32-oz. jar ____ 55c

Casino
Tea Bags
Delicious,
Refreshing
Pkg. of 100 bags ____ 65c

Zee
Bathroom Tissue
Pkg. of 9 rolls ____ 99c

Fresh
Tomatoes
Imported
14-oz. ctn, For
Slicing or Salad 2 for 49c

California
New Potatoes
Serve Buttered
10 lbs. 69c

Prices Effective May 6 and 7
IN VICTORIA
We Reserve the Right to Limit Quantities

SAFEWAY
CANADA SAFEWAY LIMITED

The Whole Town Is Talking About the NEW.

CHRYSLER Outboard

IF YOU HAVEN'T SEEN THEM— DON'T DELAY!

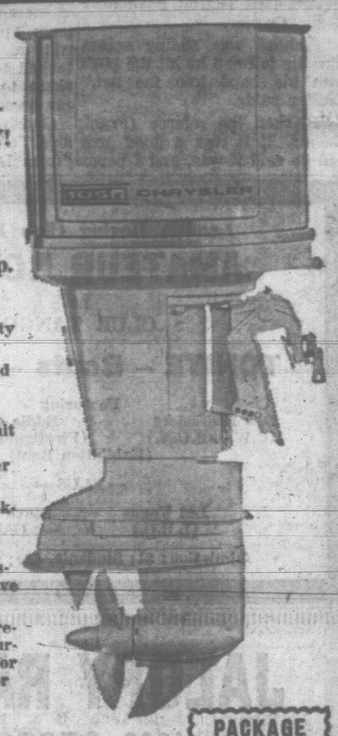

Models from 3.5-h.p. to the World's Most Powerful 105-h.p.

★ Ask about the famous warranty
★ Quality-built and engineered
★ Hydro-Dart unit for 10% more speed and power
★ No costly hook-up installation
★ Chrysler exclusive synchro-drive
★ Plus FREE precision-set carburetor adjusted for life of the motor

PLUS MANY, MANY MORE FEATURES

PACKAGE DEALS

FINAL SALE!

OF

FIBERGLAS BOATS

1 only—14-ft. De Luxe Sangstercraft Runabout—Red. Reg. $835.00. NOW ____ $685.00
1 only—15-ft. Deep V De Luxe Runabout—Bronze. Back-to-back seats. Reg. $1,125.00. NOW ____ $895.00
1 only—15-ft. Deep V De Luxe Runabout—Blue. Reg. $1,125.00. NOW ____ $895.00
1 only—15-ft. Deep V De Luxe with sleeper seats and four-piece top. Reg. $1,320.00. NOW ____ $1095.00
1 only—17-ft. Deep V Sangstercraft with top sleeper seats and gas tanks. Reg. $2,410.00. NOW ____ $1895.00
1 only—Lone Star Fiberglas Special Ski Boat—15-ft. Quad-chine hull. THE MYSTIC. Reg. $985.00. NOW ____ $845.00
1 only—Lone Star Mustang—15'4" Quad-chine hull with sleeper seats. All red. Reg. $1,595.00. NOW ____ $1295.00
1 only—Lone Star Cadet 14-ft. Ski Boat— Reg. $725.00. NOW ____ $625.00
1 only—Fiberglas Dinghy—6-foot. Reg. $129.50. NOW ____ $119.00
1 only—Fiberglas Dinghy—7'6". Reg. $185.00. NOW ____ $139.50
1 only—Fiberglas—10'. Reg. $235.00. NOW ____ $185.00

Coast Power Machines (1961) Ltd.

2520 Government Street EV 2-1421

Newspaper Advertising Stimulates Buying

I MISSED YOU

Last Weekend on the Mv. Lakewood

Oak Bay Marina

his style:

Old Style BEER

MASTER BREWED BY MOLSON'S

This advertisement is not published or displayed by the Liquor Control Board or by the Government of British Columbia

In Our 63rd Year

Saba Bros. Limited

1130 Douglas St., Phone EV 4-0561

for Mother . . . because nylons, like roses, are better by the dozen!

Hanes

Pamper her on Mother's Day with beauty of Hanes stockings. Blooming right now at Saba's in breathtaking array of styles and colours.

1.50 to 1.95 pair

Charge It—new accounts opened in minutes!

In Our 63rd Year

Saba Bros. Limited

1130 Douglas St. Phone EV 4-0561

Saba's

"The Girl Friday"

by Sweetheart

Fashioned from wonderful easy-care Kodel Polyester and cotton, this feminine little blouse, with pert jabot of cotton lace, is the answer for the girl "on-the-go." Front fastening is concealed with the same cotton lace. Sizes 10-18.

6.98

Not illustrated—

Long sleeve style with jewel neck, tucked front with lace trim and concealed front fastening. Sizes 10-18 ____ 6.98

CHARGE IT! New accounts opened in minutes

NOT PRETTIEST but certainly most important goal of 1966 Stanley Cup finals was credited to Montreal centre Henri Richard (16). Puck (arrow) is under Richard as Montreal player and Detroit's Gary Bergman slide towards Red Wing goal and Roger Crozier. Richard and Bergman slide past goal (see bottom panels) but puck winds up in Detroit goal to give Canadiens National Hockey League championship. (AP Wirephoto.)

Henri's Shady Goal In Overtime Gives Canadiens the Cup

DETROIT (CP)—Henri Richard borrowed a page from his famous brother's notebook Thursday night and scored at 2:20 of overtime to give Montreal Canadiens a 3-2 victory over Detroit Red Wings and with it the Stanley Cup before 15,154 fans.

It might not have been as pretty as others scored by the crafty little centre, or as fabulous as many scored by his brother, but it gave Montreal the best-of-seven series 4-2.

It was the first time Henri scored in overtime in Stanley Cup play compared with a record six overtime goals by the now-retired Maurice Richard in 15 explosive playoff series.

And it came in the Detroit Olympia, scene of one of the Rocket's greatest playoff feats, overtime goals in successive games that allowed Montreal to rebound from a two-game deficit and beat Detroit in the 1951 semi-final.

By coincidence, the same pattern was followed in both series with the Red Wings winning the first two games in Montreal only to have the Canadiens storm back with four successive victories.

No Comeback Win

The comeback marked only the second time in cup play that a final series has been won by a club losing the first two games. The other was in 1942 when Toronto Maple Leafs lost the first three and roared back to beat Detroit.

From start to finish, it was a lusty, wide-open game as both sides threw everything into the fray. Action seldom let up and reached a peak in the closing minutes of regulation time when first Montreal and then Detroit missed glorious chances to get the winning goal.

While Richard suggested after the game he would rather have seen a more prominent member of his team get the winner, it was the play of the 160-pound centre that had as much as anything to do with Montreal's comeback.

Richard referred to Jean Beliveau and J. C. Tremblay, outstanding in both the semi-final and final series, and top candidates for the Conn Smythe Trophy awarded to the outstanding player in the playoffs.

The trophy was awarded by the National Hockey League governors to Detroit goalie Roger Crozier.

He Sparked 'Em

Montreal didn't begin to overpower the Red Wings in this series until the 30-year-old Richard returned to form after recovering from a leg injury suffered late in the season and reinjured in the semi-finals against Toronto.

Detroit won the first two games 3-2 and 5-2 before losing 4-2, 2-1, 5-1 and 3-2.

No one agreed just how the winning goal was scored.

Richard said the puck bounced into the net off his arm, but Crozier and Detroit defenceman Gary Bergman said Richard pushed it into the goal with his hand.

Several Red Wings protested the goal briefly to referee Frank Udvari, but to no avail.

Prior to Richard's winner, Beliveau and Leon Rochefort gave Montreal a 2-0 lead and Norm Ullman and Floyd Smith brought the Wings level to force the overtime.

Canyens' 15th Cup

This was the fifth time Montreal has won the cup after taking the league championship and the 15th in Stanley Cup history Montreal has won.

Under coach Toe Blake, who conceded the Wings were the better club Thursday night, Montreal has won seven Cups in 11 years and eight league titles.

The Cup triumph is a record for Blake, 53, who has suggested that for reasons of health he might retire.

The league title and playoff series victories by the Habs meant $5,750 for each regular member of the club. The victory in the final was worth $2,000 a man.

The Red Wings won $2,750 each for finishing fourth in the regular season, winning their semi-final over Chicago Blackers' share in the final.

Montreal: Goal — Worsley, Hodge, Defence — J. C. Tremblay, Harris, Harper, Talbot, Price. Forwards — Beliveau, Provost, G. Tremblay, Richard, Rochefort, Balon, Backstrom, Duff, Rousseau, Cournoyer, Roberts, Ferguson.

Detroit: Goal — Crozier, Bassen. Defence — Gadsby, Bolvin, Marshall, Bergman, Godfrey. Forwards — Delvecchio, Howe, Prentice, Ullman, Henderson, MacGregor, Bathgate, Smith, A. McDonald, Watson, Fonteyne, P. MacDonald.

Referee — Udvari. Linesmen — D'Amico, Pavelich.

FIRST PERIOD

1. Montreal, Beliveau (5) (Provost, G. Tremblay) 9:08.

Penalties: Watson 11:15, Balon 15:04.

SECOND PERIOD

2. Montreal, Rochefort (Richard, Balon) 10:11;

3. Detroit, Ullman (Delvecchio, Howe) 11:35.

Penalties: Bolvin :23; Marshall 7:13; Harris 10:42; Roberts, misconduct, 11:35; Watson 12:18; McDonald 16:42.

THIRD PERIOD

4. Detroit, Smith (A. McDonald, Bergman) 10:30

Penalties: None.

OVERTIME PERIOD

5. Montreal, Richard (Balon, Talbot) 2:20.

Penalties: None.

Shots taken at:

Crozier	5	6	9	2	—22
Worsley	10	9	10	1	—50

Attendance — 15,154.

CONN SMYTHE TROPHY AWARDED TO CROZIER

DETROIT (CP)—Roger Crozier, the brilliant netminder of Detroit Red Wings, was named Thursday the winner of the Conn Smythe Trophy as the most valuable player in the Stanley Cup playoffs.

The award, won in its inaugural year in 1965 by captain Jean Beliveau, of Montreal Canadiens, was decided by the six National Hockey League governors.

Crozier won $1,000 with the award.

Despite the fact Crozier played in a losing cause in the Stanley Cup final, it was his brilliance that kept Detroit in the chase. He was instrumental in Detroit's victories in the first two games of the series.

SAYS RICHARD

Didn't Deserve To Score Winner

DETROIT (CP)—While the man who scored the winning goal thought it should have gone to someone else and the opposing coach and goaltender believed it should have been disallowed, the Stanley Cup rests once again with Montreal Canadiens.

Henri Richard, who had gone eight playoff games without a goal, accounted for the overtime tie-breaker that beat Detroit Red Wings 3-2 Thursday night and brought Montreal the Cup for the seventh time in 11 seasons.

In the hubbub of the celebrating Canadiens' dressing room, Richard sat quietly in a corner peeling off his equipment and mused that the goal should have gone "to someone who played well for all the series."

"It should have been someone like J. C. Tremblay or (Jean) Beliveau who played well all through the series that got that goal, not me," Richard said.

"It was a lucky one. (Dave) Balon gave it to me from the corner and someone grabbed my stick and pushed me," he said, adding that the puck hit him when he fell and went into the net past Detroit goaltender Roger Crozier.

"Richard was sliding across after he fell and he hit the puck with his hand into the net," Crozier said.

"I asked the referee (Frank Udvari) if it was a good goal and he said it was, and I never saw them change their minds yet."

Detroit coach Sid Abel was dejected by the sudden turn of events that overcame his club at 2:20 of overtime.

"My only wish is that the game had been decided on a clean, hard-shot goal," he said. "I asked Roger about it and he told me Richard had gloved the shot into the net.

A jubilant Toe Blake, who has coached Canadiens to their last seven Cup wins, admitted that he thought "they outplayed us but we still won."

Blake was busy parrying questions with reporters as to his plans for next season.

"This is a bad time to say anything about retiring. I've got a winner now, but maybe I'll be back next season."

Detroit veteran Bill Gadsby is not certain he'll return.

Gadsby, a 20-year man in the league and who has yet to be a member of a Stanley Cup team, played Thursday night with a special protector attached to the boot of his right skate to protect a broken big toe on that foot.

Gadsby said he would consider a coaching offer if it's "from Detroit."

Question Mark Hovering Over Bucks' Goalies

Hal Laycoe never has been credited with an official degree in psychology, but people closest to the Western Hockey League scene generally agree the Portland manager-coach is an artist with "the needle."

And psychology culd be the major manouevre in Laycoe's efforts to revive his Buckaroos in the best-of-seven final against Victoria Maple Leafs.

Leafs lead the Lester Patrick Trophy series 2-1, and hope to bring Victoria its first professional hockey championship in 15 years by wrapping up the final with victories tonight and Saturday at Memorial Arena.

Laycoe hasn't said it out loud, but he must be aware of the fact the Bucks are playing below the form that marked their march to first place in the regular campaign.

OFF FORM

The Bucks turned in their poorest performance of this year's playoffs Tuesday night in Portland, losing 4-1.

If Laycoe plans any lineup changes, he hasn't revealed them. That means Hal may rely strictly on his psychological bag of tricks in an effort to "work up" the Portland team.

Past history indicates Laycoe has had considerable success with the mental "needle."

The Portland team arrived in Victoria late Thursday night, and Laycoe hung the "do not disturb" sign on their hotelroom doors this morning.

BET CHARRON

The big question mark hangs over the Portland goaltending position.

There has been talk of veteran Don Head returning. Head, who has been troubled with a groin injury since midway in the regular season, hasn't seen much action lately and the betting is that rookie Rick Charron will again start for Portland tonight.

Dave Kelly, who was Portland's regular after Head was injured, is also available.

All three goaltenders are capable.

Victoria coach Frank Mario plans no lineup changes and feels "optimistic" about the Leafs' chances of completing the series on home ice.

"The team is in a good frame of mind," he said. "They know they can't let down against Portland . . . not for a minute."

ROM KNOTT PARK OPENS ON SUNDAY

Opening of the new Rom Knott Memorial Park, Wallace Drive and Sluggett Road, in Brentwood is scheduled for 2:30 p.m. Sunday — and not Saturday, as reported in Wednesday's Times.

Dedication of the park will coincide with the opening of the Colwood and District Softball Association.

Mt. View, Oak Bay Triumph

Mount View and Oak Bay ran off with school track meets Thursday.

Mount View defeated Mount Douglas 61-55. The winners received double victories from Robin Wood (girls' 440 and 220) and Heather Wood (100 and 60).

Steve Hume was Mount Doug's only double winner, taking the 880 and mile.

Oak Bay had little trouble with Brentwood College, sweeping eight out of nine track events and four of six field events for a 98-68 victory.

Oak Bay's Brian Howe won the pole vault and the 100. Brentwood victories came in the mile, triple jump and discus.

Ron Leopold Leads Miners

CALGARY (CP) — Drumheller Miners, paced by forward Ron Leopold, Thursday downed Sherbrooke Beavers 6-3 in the first game of the best-of-seven Allan Cup senior hockey final.

The Miners downed the defending champion Beavers on the strength of a big effort in the third period. The first was scoreless and the second ended in a 2-2 tie. A crowd of 1,536 watched the contest.

The Beavers' playing-coach Georges Roy said Calgary's 3,500-foot altitude above sea level tired his players and "we plan to bring in some oxygen to help us in the next game."

Drumheller coach Roy Kelly said his club was fired up and "hungry" because for several of them, this is their last season in the Alberta Senior League.

Leopold scored twice for the winners and Tony Kohlman, Sid Finney, Bill Voss and Owen Mailey added singles.

Industrial Bats Beat Merry Tune

The Industrial Softball League is shaping up as a hitter's league.

A total of 87 runs were scored in four games played Thursday night.

Island Tug tripped Victoria Plywood 12-3; Bapco downed Yarrows 11-3; Post Office stuck RCMP 17-10, and Shepherd's defeated Orphans 21-10.

GOLF WINNERS

Mrs. H. Haynes and Mrs. J. Gillan finished 1-2 in a hidden hole competition for ladies at Uplands Golf Club Thursday.

'Shoe' Aboard Favorite In Bid to Tie Record

LOUISVILLE, Ky. (AP) — Bill Shoemaker, trying to become the first jockey in 64 years to ride two Kentucky Derby winners in a row, climbs aboard prerace favorite Abe's Hope in Saturday's 92nd Derby.

Abe's Hope, from the Grand Prix Stable of Joe Bartell and Robert Byfield, was made a 5-2 favorite by the Churchill Downs handicapper Thursday.

The Kentucky Derby will be telecast by CBS (Channels 7 and 12) and CBC (Channels 2 and 6), starting at 2 p.m. (PDT.)

A field of 16, including two questionable starters, were entered Thursday, each adding $500 to the Derby pot. If all start, the 1¼-mile classic will gross $164,000. If any drop out, its starting fee of $1,000 will be subtracted from the total.

TRAILS ARCARO

Second choice at 7-2 before the betting starts was shared by Mrs. H. C. Phipps' Stupendous, carrying the colors of the Wheatley Stable, and Kaual King, owned by Michael J. Ford of Omaha.

Reginald Webster's Amberoid was next at 6-1.

Shoemaker, beginning to grey a little at 34, will be starting in his 15th Derby, more than any other active rider. The retired Eddie Arcaro holds the all-time record with 21 appearances and six winners.

Shoemaker has won three times, including last year with Lucky Debonair.

RECORD SET IN 1902

The last jockey to ride consecutive Derby winners was Jimmy Wingfield in 1901-02.

Still in doubt as Derby starters are Sean E Indian, with a bothersome leg scratch, and Blue Skyer.

"They just talked me into entering," trainer Jim Padgett said after he pulled a surprise and made Blue Skyer the last entry in the box.

The field, in order of post position, with jockeys and probable odds:

1—Amberoid (Boland) 6-1;
2—Blue Skyer (Broussard) 20-1;
3—Stupendous (Baeza) 7-2;
4—Rehabilitate (Turcotte) 20-1;
5—Advocator (Sellers) 12-1;
6—Dominar (Harmatz) 20-1;
7—Fleet Shoe (Gilligan) 20-1;
8—Exhibitionist (Belmonte) 15-1;
9—Beau Sub (Parott) 20-1;
10—Sky Guy (Adams) 30-1;
11—Tragnew (Pierce) 10-1;
12—Kauai King (Brumfield) 7-2;
13—Abe's Hope (Shoemaker) 5-2;
14—Sean E Indian (Fires) 20-1;
15—Quinta (Kallal) 30-1;
16—Williamston Kid (Stevenson) 20-1;

Weights—All carry 126 pounds.

Gross value $164,000 with 16 starters. Value to winner — $121,500; second $25,000; third $12,500; fourth $5,000.

Double by Price Keeps Lions Going

The price was right for Red Lion Inn.

Dave Price's two-run double Thursday night gave Red Lion Inn a 6-4 victory over Carlings at Heywood Park.

His timely blow left the Lions atop the Senior A Men's Softball League with two wins and no losses. Carlings are one and one.

Carlings had taken a 4-3 lead into the sixth inning when the Lions struck.

Losing pitcher Wade Burns walked Stan Stewart, gave up a single to Roy St. Denis. Up came Price and that was the ball game.

	W	L	Pct	GBL
Red Lion Inn	2	0	1.000	—
Colony Inn	1	0	1.000	½
Carlings	1	1	.500	1
McLaren Construction	0	1	.000	1½
Sooke For. Products	0	2	.000	2

Victoria Carlings ... 200 002 0— 4 5 2
Red Lion Motor Inn 030 003 x— 6 7 3

Wade Burns and Jack White; Bob Caldwell (5), Don Lyon and Ken Cunningham.

LYNN PATRICK NAMED TO LEAD BLUES' BAND

ST. LOUIS (AP) — Lynn Patrick, general manager and coach of Los Angeles Blades of the Western League, was named general manager Thursday of the new St. Louis National Hockey League franchise.

Sidney Salomon, president of the new club, the St. Louis Blues, said it has not been decided whether Patrick also will coach. Blues do not begin playing until the 1967-68 season.

Patrick was at Los Angeles the last two seasons. Formerly, he coached New York Rangers and Boston Bruins of the NHL. He was the Boston general manager from 1954-57 and was vice-president and general manager from 1957-65.

SPORTS MENU

TONIGHT

BOXING
8 p.m.—London Boxing Club card, 15 bouts, Club Tango.

HOCKEY
8:30 p.m. — Western Hockey League final, Victoria Maple Leafs vs. Portland Buckaroos (Victoria leads best-of-seven series 2-1), Memorial Arena.

SATURDAY

BASEBALL
1:30 and 3:30 p.m. — Senior Amateur League; Transport Workers vs. Greaves Movers, Rawlings Plumbers vs. King's Hotel; Hampton Park.

AUTO RACING
7 p.m.—Jalopy meet, Western Speedway.

CRICKET
2:15 p.m.—District Cricket Association, Alcos vs. Albion, Windsor Park.

HOCKEY
8:30 p.m. — Western Hockey League final, Victoria Maple Leafs vs. Portland Buckaroos (fifth game in best-of-seven series), Memorial Arena.

SUNDAY

BOWLING
1:30 p.m.—Times' "Bowler-of-the-Year" rolloffs, men's and women's fivepin divisions, Town and Country Lanes.
2:30 p.m.—Times' "Bowler-of-the-Year" rolloffs; men's tenpin division at Aurora Lanes, women's tenpin division at Mayfair Lanes.

BASEBALL
1:30 and 3:30 p.m. — Senior Amateur League, Courtenay vs. Transport Workers, Hampton Park.

London Boxing Club Presents
AMATEUR BOXING
at
CLUB TANGO
TONITE – Bouts – TONITE
Featuring
Des Desrosiers (C.W.C.-R.C.N.) vs. Eddie Ostepovitch (Firefighters, Vancouver)
(Exhibition Bout)
— PLUS —
Les Vegas (L.B.C.) vs. Steve Tohill (F.F.)
Admission: $1; Students, 50c; O.A.P., 50c

JALOPY RACES
1966 SEASON
OPENS SATURDAY, MAY 7
★ New Drivers plus Visiting VANCOUVER Cars
★ Same EXCITING Action
★ Sanctioned by VICTORIA AUTO RACING ASSOCIATION
TIME TRIALS 7:30 P.M.
Adults, $1.50; Students, $1.25; Children, 8-12, 50c
WESTERN THE ACTION SPEEDWAY

VICTORIA MAPLE LEAFS
WESTERN HOCKEY LEAGUE
Events G. and H.
Play-Off Finals
TONIGHT, 8:30 p.m.
SAT., 8:30 p.m.
PORTLAND BUCKAROOS
vs.
VICTORIA MAPLE LEAFS
PLAYOFF TICKETS NOW ON SALE
MEMORIAL ARENA BOX OFFICE
Tickets for 4th and 5th playoff finals now on sale.
Season ticket holders have until 5 p.m. Friday, May 6, to purchase their reserve seats for Saturday's game.
Box Office Open 9 a.m. - 5 p.m.
Added 25c increase covers players' WHL pension fund. Seats:
$3.25, $3.00, $2.75
$2.25, $1.75
SPECIAL PRICES
Old Age Pensioners, Students, Children — regular season prices plus 25c pension fund.

BOTTLE-FLINGING . . . . . BRINGS 20 ARRESTS

Scots Haven't Changed Much

GLASGOW (AP) — Twenty appear in court today for greeting a German team in Scottish fashion—with a barrage of bottles.

The bottles showered down from the terraces of Hampden Park Stadium as Borussia Dortmund took their lap of honor after slamming Liverpool 2-1 to win the European Cup Winners Cup.

The 20 arrests were roughly par for the course for a big-time soccer match in Glasgow, and far from the record. A recent encounter between the city's two top teams, Rangers and Celtic, ended with three dead from heart attacks and a dozen in hospital.

Borussia grabbed its victory —first for a German club in a major European competition— with a fantastic goal in the 16th minute of extra time.

Sigi Held, a brilliant centre-forward, raced through alone. Thomas Lawrence, the Liverpool goalkeeper, sped out to make a desperate dive at the edge of the penalty area.

The ball soared way out to the right wing where Stan Libuda hit it first time with a long slow lob. Lawrence lay helpless as the ball floated into the far corner of the Liverpool goal.

Liverpool had equalized and won through to extra time only on a 70th minute goal by inside-right Roger Hunt which the Germans claimed came from a pass beyond the byeline.

Borussia's first goal was scored in the 62nd minute by Held from 15 yards.

The match was a grim defensive battle but for the most part played with even temper by two of the toughest teams in Europe, both winners of their leagues this season.

27 LEFT

Ontario Mud Bogs Drivers

By WALTER HAYES

OTTAWA (CP)—Twenty-seven battered and bent cars, all that remains of the original field of 60, left here early today on the final leg of the 4,000-mile Vancouver-Quebec City car rally.

They arrived here Thursday night caked with mud and minus four of their number that fell by the wayside during the 14-hour grind from Sault Ste. Marie, Ont.—said by many of the drivers to have been the toughest of the rally.

A huge mudhole on a dirt road about 30 miles from Sault Ste. Marie caught at least a dozen cars. They bogged down in the thick mud and many lost valuable penalty points because of the delay.

Four cars were disqualified Thursday, three because of excessive time. The other, trying to make up time after getting free from the mud, left the road and was too badly damaged to continue.

The slimy mud also took its toll of two of the top five drivers.

Ewen Graham and Henry Acteson, both of Calgary, dropped 30 penalty points after becoming stuck and fell from second to third place.

Fourth-place Rosemary Smith of Dublin, Ireland, and her co-driver Ann Coombe of Toronto, dropped from fourth to eighth when they went off course momentarily and got bogged down in mud as they attempted to turn around. They lost 310 points giving them a five-day total of 412.

LEADERS STILL LEAD

The leaders of the rally since the start continued their flawless driving and navigation and finished the day without penalty.

Toronto fireman Paul MacLennan and John Wilson, a mathematics professor from Waterloo, Ont., had only 12 points against their Ford-Lotus Cortina.

MacLennan and Wilson's mates on the three-car Cortina team, Roger Clark of London, England, and Robin Edwardes of Fabreville, Que., also ran clean and finished the day with 67 points, moving into second place.

Graham and Acteson had 46 points when they left Sault Ste. Marie, but were assessed an additional five when officials found an error in scoring on the first day. The 30 points lost through Thursday's delay gave them a total of 76, but they continued to lead the privately-entered cars.

The Barracuda of Scott Harvey of Detroit and Mike Kerry of Toronto arrived at one control one minute late. They were assessed 10 points for a total of 109, but still were able to move from fifth to fourth place vacated by Miss Smith.

Gene Henderson of Dearborn, Mich., and Doug Gallop of Toronto, in their Falcon also picked up points for lost time but finished the day fifth over-all with 223 points. They are second among the private entries.

LEADING defending champion Greaves Movers into new Senior Amateur Baseball League season Saturday will be manager Larry McKinty. Movers play Transport Workers in season-opening game at Hampton Park at 1:30. Kings Hotel and Rawlings Plumbers clash at 3:30.

COBLE'S FISHERMAN'S CALENDAR
Time for Each Day, "Tells When Fish Bite Best"

FOR THE WEEK MAY 8 THRU 15

SUN	MON	TUE	WED	THU	FRI	SAT	SUN
8	9	10	11	12	13	14	15
2:02 A.M.	2:56 A.M.	3:40 A.M.	4:33 A.M.	5:35 A.M.	6:09 A.M.	6:51 A.M.	7:31 A.M.

Time is Pacific Standard Time — Copyright 1965

Blacker the Fish — Better the Day for Fishing

Gimple Paces Adanac Upset

NEW WESTMINSTER (CP)—Coquitlam Adanacs upset defending champion New Westminster Salmonbellies, 9-5, here Thursday night in an Inter City Lacrosse League game.

Playing-coach Gordie Gimple led Coquitlam, scoring three goals and picking up two assists. Fred Usselman got two goals and two assists. Mike Gates, Alex Carey, John Surinak and Bill Bradley got the others.

Paul Parnell scored two goals and got two assists for New Westminster. Dave Tory also got two goals and Tom Koretchuk got a single.

Coquitlam goalie Merv Schweitzer stopped 30 shots, most of them easy to handle.

Coquitlam forwards took their time, firing 29 shots at New Westminster's Don Wallace, most of them at the corners.

New Westminster led 2-1 in the first quarter, Coquitlam took a 5-2 lead at the half and the teams split four goals in the third quarter.

New Westminster coach Doug McRory was unhappy about his team's defensive play and promised changes for the next game.

COQUITLAM	G	A	P	N. WESTMINSTER	G	A	P
Schweitzer	0	0	0	Wallis	0	0	0
Bodner	0	0	6	Shuttleworth	0	0	0
Surinak	1	0	0	Jacubec	0	0	2
Gimple	3	2	0	McDonald	0	0	2
Kilduff	0	0	0	Cooksley	0	0	2
Bradley	1	1	4	Koretchuk	1	0	0
Ramberg	0	0	0	Parnell	2	2	0
Usselman	2	2	4	Parent	0	0	0
Parsons	0	0	2	Tyler	0	0	2
Gallagher	0	0	0	Loftus	0	0	0
Gates	1	2	0	Henry	0	0	0
Carey	1	1	2	Wallsmith	0	0	0
Glover	0	0	0	Wilcox	0	3	0
Bak	0	0	0	Bull	0	0	2
Jordan	0	0	0				
Totals	9	8	18	Totals	5	5	12

Shots stopped:
By Schweitzer ..... 9 9 4 8—20
By Wallis ..... 6 4 5 5—20
Score by periods:
Coquitlam ..... 1 4 2 2—9
New Westminster ..... 2 0 2 1—5

O.C. CRICKET

LONDON (Reuters) — Close-of-play scores in Thursday cricket matches:

At Manchester: Lancashire 71 for 1 vs Gloucestershire.

There was no play in the following three matches (rain): Leicestershire vs Essex; Oxford University vs Yorkshire; Warwickshire vs Middlesex.

At Worcester: Worcestershire 206 for 7; vs West Indians.

At Lords: MCC 192 for 3 declared; vs Surrey.

At Derby: Northamptonshire 208 for four declared; Derbyshire 45 for one.

At Nottingham: Nottinghamshire 99 for seven vs Kent.

At Hove: Sussex 161; Glamorgan 140 for six.

At Southampton: One-day knockout cup competitions — Hampshire beat Lincolnshire by 31 runs, Hampshire 226 for nine; Lincolnshire 195.

Juniors' Inter-Club Golf Now Medal Play

Inter-club competition for city junior golfers this year will be a 36-hole medal event.

Six-player teams from Collwood, Gorge Vale, Cedar Hill, Victoria and Uplands will play 18 holes at each of the Gorge and Cedar Hill courses Monday and Tuesday.

Low four scores at each course will count toward the team total.

First section will play Monday at Gorge and Tuesday at Cedar Hill. Second section will be at Cedar Hill Monday and shift to Gorge Tuesday.

Starting times:

FIRST SECTION
4 p.m. — Morgan, Ferguson, Hillsborough.
4:06—Smith, Doan, Carberry.
4:12—Barnes, Glover, A. Cliff.
4:18—Moretti, Gandy, Howard.
4:24—Longbridge, Mick, McDormand.

SECOND SECTION
4 p.m.—Zabel, Gray, Miller.
4:06—H. Cliff, Floyd, Pierce.
4:12—McCall, Pimlott, Fenwick.
4:18—Wilson, Farr, Olson.
4:24—Mooney, Plewes, A. Smith.

MINOR BASEBALL

CONNIE MACK LEAGUE

Victoria Optimists	010 010 0	—2	4	4
Boosters	100 020 X	—5	4	2

Rick Couch and Ron Graham; Al Hurst and Terry Orr.

Evening Optimists	200 021 0	—5	7	0
Bernies	003 000 0	—3	4	1

Peter Duncan and Lorne Bunyan; Bob Hammer and John Newton.

PONY LEAGUE
Layritz — Oakcrest 6. Saanich Tool Rental 4.
Carnarvon — Jokers 21. Walton Construction 4.

BABE RUTH

Saves:			
Aubry	14	12	13—39
Rollins	7	9	9—25

Saanich Evening Optimists—Patterson Construction 3. Western Equipment 3.

LITTLE LEAGUE
Layritz—Royals 26, Individuals 3.

Weather Delays Start at Houston

HOUSTON (AP) — A steady rain forced postponement of the first round of the $117,000 Champions International Golf Tournament Thursday and again today.

The opening round was rescheduled for Saturday with the fourth and final round to be played Tuesday instead of Sunday.

LEEDS UNITED WINS

LONDON (Reuters) — Leeds United defeated Arsenal, 3-0, in an English Football League First Division match here Thursday night.

Bill Was Faul Guy As Ump Called Tune

By Associated Press

What's an umpire to do? Take Chris Belekoudas. He had his problems Thursday night during Houston Astros' 4-3, 13-inning victory over Chicago Cubs.

Chicago starter Bill Faul took time out to protest the electronic applauding hands on the Astrodome's scoreboard, but Pelekoudas refused to let Faul get his goat.

Faul suggested Pelekoudas give a signal to stop the scoreboard. Pelekoudas said pitch, or watch the scoreboard show a guy taking a shower.

Faul pitched, Lee Maye hit a double for a 3-2 Houston lead, and the scoreboard showed a guy taking a shower as Faul left.

Elsewhere in the National League, San Francisco Giants outlasted Los Angeles Dodgers 9-8 in 10 innings, Atlanta Braves edged Philadelphia Phillies 4-3 and Cincinnati Reds walloped Pittsburgh Pirates 10-6.

The Astros finally beat the Cubs in the 13th when Joe Morgan and Jim Wynn singled around an infield out. John Boccabella drove across all the Cubs' runs on a homer with one on in the fifth inning and a double in the seventh that knocked in Ron Santo with the tying run.

The Giants chased Sandy Koufax and built a 7-0 lead in the second inning but the Dodgers played a convincing game of catch-up with Wes Parker, Ron Fairly and Lou Johnson hitting homers.

The Giants eventually pushed across the winning run in the 10th without a hit when Jim Davenport reached first on John Kennedy's error, took second on a passed ball by John Roseboro and scored when Willie Davis dropped Jim Hart's long fly.

YANKS REELING

Birdie Tebbetts took advantage of New York Yankees slump and went with John O'Donoghue, one of his second-line pitchers, for Cleveland Indians' series finale in New York Thursday.

The results showed up the Yanks' weakened state as O'Donoghue managed seven shutout innings before needing help from Bob Allen as the Indians scored a 4-0 victory that left the once-feared Yankees with one run in three games against Cleveland, mired in ninth place in the American League.

The Yankees have been shut out four times in their last seven games and have managed just 17 runs in one game against Kansas City Athletics. The team batting average has dwindled to .203.

In Thursday's only other league game, California Angels blanked Kansas City 1-0.

BASEBALL SCOREBOARD

NATIONAL LEAGUE

	W	L	Pct.	GBl
Pittsburgh	13	6	.684	½
San Francisco	13	7	.650	—
Houston	13	9	.591	2
Atlanta	12	10	.545	3
Los Angeles	12	10	.545	3
Philadelphia	9	8	.529	3½
New York	6	8	.429	5
St. Louis	8	11	.421	5½
Cincinnati	8	12	.400	6
Chicago	4	13	.211	9½

Pittsburgh ..... 300 000 003— 6 11 2
Cincinnati ..... 301 021 03x—10 10 0
Veale, McBean 1-2, Mikkelsen (7) and Pagliaroni; Jay 2-3, McCool (9) and Pavletich. Home runs: Pittsburgh—Clemente (2nd), Pagliaroni (3rd); Cincinnati—Gonder (2nd), Pavletich (1st), Rose (1st).

Philadelphia ..... 000 021 000—3 12 1
Atlanta ..... 000 101 20x—4 10 0
Jackson, Knowles (7), Wagner (9), (7), Bellinsky (7), Craig and Dalrymple; Cloninger, Oliva 1-0, (6), Niekro (8), O'Dell (8) and Torre. Home runs: Philadelphia—Taylor (2nd); Atlanta—Thomas (6th), Torre (7th).

Chicago ..... 000 000 300 000 0—3 7 2
Houston ..... 000 120 000 000 1—4 9 0
Faul, Jenkins (5), Hoeft (10), Abernathy 0-3, (11), and Hundley; Farrell, Raymond (9), Lee (11), Carpin 1-0, (13) and Bateman, Brand (7), Heath (13). Home runs: Chicago—Boccabella (1st); Houston—Gentile (6th).

Los Angeles ..... 002 320 010 0—8 8 2
San Francisco ..... 250 000 010 1—9 15 4
Koufax, H. Miller (3), Reed (2), Regan (4), Perranoski (1-1) (9) and Roseboro; Bolin, McDaniel (4), Herbel (5), Linzy (6), Henry (9), Priddy 1-0, (10) and Barton, Haller (6). Home runs: Los Angeles—Parker (2nd), Fairly (1st), Johnson (3rd).

AMERICAN LEAGUE

	W	L	Pct.	GBl
Cleveland	14	4	.933	—
Baltimore	13	3	.800	2
Chicago	10	6	.625	4½
California	11	7	.611	4½
Detroit	11	8	.579	5
Minnesota	7	7	.500	6½
Washington	6	10	.375	8½
Boston	5	12	.294	10
New York	4	15	.211	12
Kansas City	3	14	.176	13

Cleveland ..... 000 000 112—4 10 1
New York ..... 000 000 000—0 3 0
O'Donoghue 2-0, Allen (8) and Sims; Friend 0-3, Cullen (8), Womack (9) and Hoard.

Kansas City ..... 000 000 000—0 4 0
California ..... 100 000 00x—1 7 2
Sheldon 1-3, Wyatt (8) and Bryan; Newman 1-1, Lee (7) and Rodgers. Only games scheduled.

PACIFIC COAST LEAGUE

WESTERN DIVISION

	W	L	Pct.	GBL
Seattle	11	8	.579	
Portland	9	7	.563	½
Hawaii	10	10	.500	1½
Tacoma	9	10	.474	2
Spokane	8	10	.444	2½
Vancouver	8	10	.444	2½

EASTERN DIVISION

Tulsa	10	5	.667	—
Phoenix	11	7	.611	½
Denver	8	9	.471	3
Indianapolis	8	9	.471	3
Oklahoma City	7	8	.467	3
San Diego	6	13	.333	5½

Vancouver ..... 000 100 000 1— 2 8 0
Seattle ..... 000 100 000 0— 1 4 2
Seitz 1-1 and Lipsis; Coates 2-2 and Ranew.

Phoenix ..... 004 220 000— 8 11 0
Oklahoma City ..... 300 020 000— 5 9 1
Garibaldi (3-0) and Sommers; Coombs (0-1), Arruda (4) and Adlesh.

Hawaii ..... 000 000 000— 0 5 2
Portland ..... 201 100 10x— 5 9 0
Narum (0-1), Bridges (3) and Satil; Culver (3-0) and Booker.

Tacoma ..... 000 000 005— 5 7 1
Spokane ..... 000 000 020— 2 9 1
Slaughter, Flavin (1-0) (8), Jaeckel (9) and Bryant; Staab, Tillotson (3-2) (9), Billingham (9) and Valle.

San Diego ..... 000 000 000— 0 3 0
Indianapolis ..... 000 201 00x— 3 9 0
Jackson (0-1), Wise (6), Roebuck (8) and Schaffer; Klages (3-1) and Josephson.

INTERNATIONAL LEAGUE
Rochester 2, Columbus 4.
Richmond 9, Toronto 6.
Syracuse 5, Toledo 4.
Jacksonville 12, Buffalo 1.

Uplands Sets Trophy Event

Competition for the R. F. Williams Trophy will be held Sunday at Uplands Golf Club.

8:00 a.m.—Sam Hill and B. Collinson, E. Farmer and W. Pienderteith, R. Sommerville and K. McRae.

8:08—W. Kane and F. McClements, A. Sutton and M. Wright, A. Marquis and R. Mabee.

8:16 — R. Moss and F. Kilshaw, F. Billsborough and K. Taylor, D. A. Smith and G. Coventry.

8:24—M. Coxworth and W. Robertson, G. Robertson and W. Spaven, A. Caddell and N. Neely.

8:32 — B. Harris and E. Oakley, R. Repsam and S. Jackson, B. Thiriwell and P. Hope.

8:40 — J. Ferrie and H. Earthy, G. Phillips and G. Silburn, W. Jeanes and E. Mackenzie.

8:48—J. Nott and W. Merluk, P. Fedlw and D. McCaghey, C. Abbott and R. Barnard.

8:56—G. Fellow and C. Heggie, D. Anderson and R. Ferris, M. Dunett and F. Scroggs.

9:04—E. Hibberson and R. Hunt, V. Lea and D. Jones, S. Cameron and C. Locatelli.

9:12 — P. Baradell and T. Hayes, R. McQueen and G. Mason, D. Halliwell and S. Jenkins.

9:20—H. Francis and S. Hank, H. Reid and B. Vanagelen, J. Reside and D. McColl.

9:28—B. Wallis and C. Nugent, F. Partington and D. Donald, L. Greenwood and H. Zaruk.

9:36—J. Brett and D. McLellan, R. Rose and A. Chalmers, A. McCabe and G. Taylor.

TAKE THE M.V. Lakewood and Leave the Navigating to Us.

Sports Fishing

Oak Bay Marina
386-3445

WHO HAS 6 ENTRANCES?

THE COLONY MOTOR INN

DOUGLAS AT HILLSIDE
★ Complete Hotel Facilities
★ Ample Free Parking
★ Payroll Cheques Cashed

WILSON CUSTOM GOLF CLUB SALE

THE WOODS
Set of 3
(1-3-4)
Reg. $49.50
$33.88

THE IRONS
Set of 8
(2 to 9
Reg. $96.00
$59.88

HUMBER'S
OF BASTION SQUARE

INTRODUCING TO VICTORIA THE SENSATIONAL

Century CONVERTIBLE CAMPER

From Travelling Unit To Sleeper Within Seconds!

CENTURY CAMPER UNIT features easy-to-handle winder which opens trailer in 30 seconds into a large sleeper suitable for 4 adults to sleep in comfort.

CAMPER is durable, light in weight, of colorful fibreglas construction top and base, with high speed Timkin bearings and Torque spring suspension for smooth riding stability on the road.

Tent features (Vivatex) mildew resistant treated army duck, with zipper window and doorway of strong screen netting for privacy and protection — allowing you to sleep off the ground protected from insects, mosquitos, wind and rain.

Perfect for the family vacation with ample floor space when erected. The interior is equipped with compact cupboard space for the extra baggage and camping supplies one always finds necessary on trips.

Available in choice of colors —red, blue, white. Canopy and optional equipment available.

The CENTURY CAMPER is neat, compact and a pleasure to own — an excellent all-occasion family trailer.

VAN - I - PRODUCTS LTD
TRAILER SALES DIVISION
PHONE 382-7342 2821 DOUGLAS ST., VICTORIA, B.C.
1 BLOCK NORTH OF HUMBER GREEN

SAN COBBLE DRAGWAYS
The Biggest Little Strip in the West
Present
DRAGS

Sanctioned by Quarter Milers Car Club
FEATURING
WORLD RECORD HOLDING 427-CU. INCH CORVETTE
SUNDAY, MAY 8th — COBBLE HILL
Time Trials 9 a.m.—Eliminations 12:30 p.m.
All Entrants must be there by 11:30 a.m. Drive by Mill Bay and watch for signs. Rain will cancel. Road courtesy Ocean Cement. St. John Ambulance in attendance.

BIG BOATING SAVINGS AT ANGUS MARINE
Thorne's & Johnson Team Together to Give You Years of Carefree Boating

BUY NOW! SAVE

SPECIAL PACKAGE
Boat and Motor Guaranteed FOR 2 YEARS!

Thorne's Aluminum Boats and Johnson Outboards
12-Ft. Crusader and 5-h.p. $479.00
12-Ft. Crusader and 6-h.p. $539.00
12-Ft. Crusader and 9½-h.p. $639.00
14-Ft. Crusader and 6-h.p. $599.00
14-Ft. Crusader and 9½-h.p. $689.00

When you buy Thorne's aluminum boats you buy the finest. All riveted construction and built for salt water use with anodized aluminum.

Immediate Delivery, Easy Terms and Trades Welcome

ANGUS MARINE
SALES & SERVICE LTD.
2220 DOUGLAS ST. 384-7431

Peter Pollen FORD SALES LTD.

DEMONSTRATOR SALE

SAVE $500-$600-$700 UP TO $1,000

ON THIS FINE SELECTION OF THE YEAR'S

NO. 1 CARS

FALCON FUTURA 4-DR SEDAN

FALCON FUTURA 4-DOOR, No. 6146 — 289 V8 engine, Cruise-O-Matic, whitewalls, safety-equipped, wheel covers; candy apple red. CLEARANCE PRICE $3218

FALCON STANDARD CLUB COUPE

FALCON CLUB COUPE, No. 6114—Cruise-O-Matic, whitewalls, safety-equipped, radio, wheel covers; Arcadian blue. CLEARANCE PRICE $2995

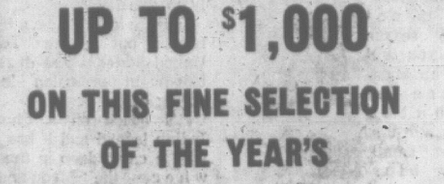

FAIRLANE 500 XL HARDTOP

FAIRLANE 500 2-DOOR HARDTOP, No. 6342 — 289 V8 engine, Cruise-O-Matic, power steering, whitewalls, radio, wheel covers; Tahoe turquoise. CLEARANCE PRICE $3549

FAIRLANE 4-DR WAGON

FAIRLANE FORDOR STATION WAGON, No. 6111—200 CID 6-cyl. engine, Cruise-O-Matic, whitewalls, safety-equipped, radio, wheel covers; nightmist blue CLEARANCE PRICE $3691

FORD GALAXIE 500 2-DR HARDTOP

GALAXIE 500 2-DOOR HARDTOP, No. 6205 — 390 T-Bird V8 engine, Cruise-O-Matic, power steering and brakes, whitewalls, safety-equipped, radio, wheel covers; silver blue. CLEARANCE PRICE $4142

FAIRLANE 500 4-DR SEDAN

FAIRLANE 500 FORDOR SEDAN, No. 6363—200 CID 6-cyl. Cruise-O-Matic, whitewalls, safety-equipped, radio, wheel covers; springtime yellow. CLEARANCE PRICE $3269

FALCON STANDARD CLUB COUPE

FALCON TUDOR, No. 6186—200 CID 6-cyl. Cruise-O-Matic, whitewalls, radio; Tahoe turquoise. CLEARANCE PRICE $2895

FORD COUNTRY SEDAN

GALAXIE 10-PASSENGER COUNTRY SEDAN, No. 6538—390 T-Bird V8 engine, Cruise-O-Matic, power steering and brakes, whitewalls, safety-equipped, radio, wheel covers; Tahoe turquoise. CLEARANCE PRICE $4568

FALCON FUTURA SPORTS COUPE

FALCON FUTURA SPORTS COUPE, No. 6365 — 289 V8 engine, Cruise-O-Matic, whitewalls, safety-equipped, radio, wheel covers. CLEARANCE PRICE $3331

★ No. 1 in Sales—No. 1 in Value ★

Peter Pollen FORD SALES LTD.
YATES AT COOK EV 4-1144

BLOSSOM TIME

Drive in Country Well Worthwhile

By ELIZABETH FORBES

This is the time of year when everyone who has a car should drive out into the country — at least once — to enjoy the beauty of the blossoming trees.

In this last month of spring — and especially with the fine weather we have been having — there is an extra heavy flowering.

Forbes

It is not every season that you will find an abundance of arbutus flowers. These small, waxy blossoms that grow in spraying clusters and that look much like the old-fashioned lamps of pioneer days, appear one year in quantity and then, for several years, they almost disappear.

This spring if you care to look you'll find them everywhere. When the sun glints on the feathery sprays and on the crisp green leaves and wine red bark of the madronas (arbutus to you and to me) it's a picture you'll not easily forget.

★ ★ ★

The dogwoods are also at the height of their bloom right now. Wherever you choose to drive you'll see these four, five and six-petalled flowers creating patterns of beauty against the green maples and firs. They are on the hillsides, edging pasture lands and tucked in, close to the roads, where the trees have found a toe-hold.

To see these dogwoods at their best you must turn away from the highways and take to the old roads that bend and twist between farms and woodlands. There's Oldfield Road and Wallace Drive out in the Keating Valley; the West Saanich Road between the Prospect Lake cut-off and Deep Cove. Or, if you would like to go up-Island a short way, there's no better place for viewing than on the old road into Chemainus from Duncan.

★ ★ ★

Spend a few hours driving along any of these by-ways and you'll return to your daily tasks refreshed and with the glory of the spring countryside indelibly etched in your memory.

We did this only yesterday. And, as we drove we talked of the legends that have grown up around the dogwood tree.

Best known, of course, is the one that links it with the wood used for the Cross at the time of the Crucifixion.

★ ★ ★

Some say that the flower with its long and short petals (like a cross), the brownish indents on the edge of the petals (like nail prints) and the raised flower centre (a crown of thorns) point directly to this belief.

Quite a different story comes out of the eastern United States where dogwoods bloom in profusion in the spring of the year.

It's based on a Cherokee Indian legend and it has to do with a cave, deep in the hills, where the Moon-and-Star squaw lived alone.

In this cave was a great chest of stone that spilled over with white moon material.

★ ★ ★

Each month, the Moon-and-Star squaw picked up a flint and carved a new moon from some of this material. Once she had this silver-white crescent in the sky, she'd add a new bit each night until the disc was as round as the sun. Then she'd cut the old moon into stars and start all over again.

Naturally, as she worked, the scraps flew from her flint and covered the floor of her cave.

So each year when cave-cleaning time came, the Moon-and-Star Squaw would gather the bits and pieces from the floor and scatter them over her favorite tree.

★ ★ ★

That's why the dogwood bears its glistening white glory for a few weeks in every spring.

No matter what the legend — do try and drive out into the country sometime in the next week. Take the by-ways and not the highways. Make it a point to look for the blossoming trees — the arbutus, the dogwood and even the apple trees in some of the orchards. You will be well rewarded.

HELP KIDNEYS PASS 3 LBS. A DAY

Most people pass about three pints of liquid a day or about three pounds of liquid-waste. Now, if kidneys become sluggish, urinary irritation and bladder discomfort may follow. The result can be backache and restless nights. This is when Dodd's Kidney Pills can help bring relief. Dodd's stimulate kidney action, help relieve the irritated condition that causes the backache. Take Dodd's and see if you don't feel better, rest better. Used successfully by millions for over 70 years. Now large size saves money. Advt.

TOPSY-TURVY art is illustrated by part-time artist Pat Paulsen who feels that hands inhibit the creativity of a painter and uses his beard for a brush by suspending himself from a metal tripod. His nose supplements his beard when necessary in making the abstract. "My work doesn't have the impact of recognizable things," says Paulsen, "but it breathes." It also sells. Most of his painting is done at the Purple Onion, a San Francisco night spot. He uses food products. (AP Wirephoto.)

'No Magic Formula' Found To Solve Western Dispute

The prolonged and controversial legislative committee hearings into Western Mines' proposed townsite inside Strathcona Park was unproductive, Recreation and Conservation Minister Kenneth Kiernan said today.

He took that position in a speech in Prince George at the ninth annual B.C. Wildlife Federation convention. Copies of his text were released here.

The federation appeared at the hearings and opposed the application in a brief that was at times highly critical of the situation.

FLURRY OF WORDS

Mr. Kiernan said he wanted to reiterate some of the points in the dispute "lest they be lost in the great flurry of words, opinions and ideas expressed on this subject."

He said he asked for the hearings originally to find out "if there was some magical solution to the problem."

"No magic emerged," he said.

"The hard facts refused to go away and after many hours of listening and deliberation the department and I have still to deal with the problem."

Mr. Kiernan noted the committee's report recommended establishment of a townsite within the park but said it should not be considered a precedent.

He added the only reason consideration is being given to permitting the company to deposit mine tailings in a deep area of Buttle Lake "is that our biologists feel this may well be the best solution from the standpoint of the park and the fish in the lake.

"It never was considered as a means of finding an inexpensive solution for the mining company.

"The tailings must be proven to be non-toxic to fish and placed at a depth that will not produce any visible turbidity or harm the fish food productivity in any way."

Mr. Kiernan defended himself from charges that the present administration allowed mineral claims to be staked in the park.

He said there had been crown grants in the Myra Creek basin since 1924 so "no useful park purpose could be served by refusal to grant mineral records in the Myra Creek basin.

"Since we have permitted Western Mines the use of only some 70 acres of the surface despite the fact that their claims extend to many hundreds of acres, it should be apparent that Western's operation is being rigidly controlled."

Copter Crash Kills 21

SAIGON (UPI) — A huge American Chinook helicopter crashed and burned in thick jungle Wednesday, apparently killing all 21 persons aboard.

ANOTHER SPECIAL FEATURE on the Family Station SMALL CRAFT WEATHER REPORTS FOR SMALL BOAT OPERATORS

5:45 a.m. 8:45 a.m.
12:45 p.m. 5:45 p.m.
daily

In co-operation with the Safety Council of B.C. and to help reduce lives lost in small boat accidents CJVI is carrying complete on-the-spot current weather conditions.

RADIO CJVI

with the largest audience on Vancouver Island

This advertisement is not published or displayed by the Liquor Control Board or by the Government of British Columbia.

Which whisky do the Jones' really drink?

When it comes to whisky, the Jones' can afford to please themselves.

Yet they don't let others dictate their taste. They have taste of their own.

Which is why it's not surprising that so many of the Jones' drink Bonded Stock.

This is a smooth, mellow whisky with a flavour you don't have to disguise.

One other thing: you don't have to be one of the Jones' to appreciate Bonded Stock.

All you need is a taste for good whisky.

Gooderham's have been distilling fine whisky since 1832.

STREET WIDENING

Landmark Coming Down

A 63-year-old landmark at Fort and Stanley is coming down this month to make way for street widening at troublesome Dardanelles bottleneck.

City of Victoria purchasing agent has asked for tenders to demolish the two-storey clapboard structure at 1422 Fort built in 1903 for a Mary D. Adams, 104 Cadboro Bay.

Fort Street was then called Cadboro Bay trail, to which it still bears strong resemblance in places.

Old city records show that John Colbert, 4 Broad, was plumber for the original building.

During the years it had been a grocery store, rooming house and apartment building, and was notable for its front bay window and bird perch balcony jutting up to the sidewalk.

GIVE YOURSELF A **BRAKE!**
With
VICTORIA TIRE LTD.
Guaranteed Brake Service
NOW ONLY... $1.99

HERE'S WHAT WE DO:
(1) Remove front wheels and inspect lining.
(2) Clean, inspect and repack front wheel bearings.
(3) Inspect brake drums.
(4) Check and add brake fluid if needed.
(5) Adjust brake shoes to secure full contact with drums.
(6) Carefully test brakes.

GOODYEAR ALL-WEATHER TIRE
as low as $1.00 and $1.00 DOWN A WEEK

GOODYEAR TIRES
VICTORIA TIRE LTD.
LOTS OF PARKING SPACE
EV 2-6184
Government at Herald

Volume Value Days at your Chrysler dealer's!

Join the "smart buyers" that are making the year's greatest savings on the year's greatest cars! Trade now—AND SAVE—on all the beautiful '66 Chrysler products! During Volume Value Days!!

Value's "bustin' out all over" at these Chrysler dealers!

Plymouth FURY

Save on a Fury — the big-action car! Thrill to Fury's big performance — power all the way up to the 440 cubic inch Commando V-8! And now, thrill to Fury savings! A big, powerful car, Fury. A man's kind of car.

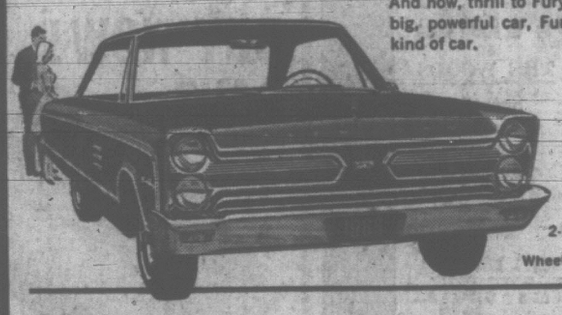

Sport Fury 2-Door Hardtop Wheelbase 119 ins.

Belvedere

It's HOT! It's fun-sized! It's a "deal"! It's Belvedere — the hot new performer that's designed to fit a young family's budget . . . and stretch it. Six-cylinder and V-8 power choice. Three beautiful series. Looks — GREAT! Price — JUST RIGHT!

Belvedere Satellite 2-Door Hardtop Wheelbase 116 ins.

Dodge

Looking for a lot more car for your money? Get Dodge. The only thing that isn't big about Dodge is its price! Big-car comfort and ride. Big-car roominess. Big-car performance — up to the 440 cu. in. scorcher. Big-savings. Now! Get Dodge!

Dodge Monaco 2-Door Hardtop Wheelbase 121 ins.

Coronet by Dodge

You save as Coronet swings! Coronet sizzles — especially with its optional 383 Commando V-8! Count to ten — that's Coronet's model range — in three swinging series. Save on this new swinger! Get with it! Coronet by Dodge!

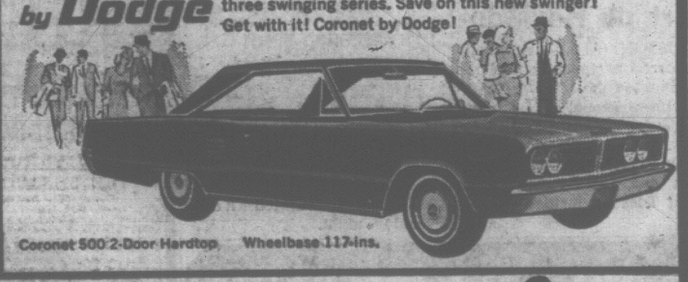

Coronet 500 2-Door Hardtop Wheelbase 117 ins.

Chrysler Sport 300 2-Door Hardtop Wheelbase 124 ins.

CHRYSLER

It's never been so easy to move up and enjoy the Chrysler way of life. Four beautiful, luxurious series plus the new Town and Country Station Wagons. Chrysler's a big, luxury car — powered this year by the mightiest Chrysler engines ever! Move up now!

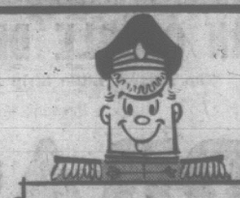

5-YEAR 50,000-MILE POWER-TRAIN WARRANTY

Canada's greatest new-car buyer's bonus. Includes both parts and labour. Covers defects in material or workmanship for 5 full years or 50,000 miles, whichever occurs first. Your Chrysler dealer has all the details.

Signet Convertible Wheelbase 111 ins.

Valiant

The car that nobody beats for value! Especially now! Valiant is Canada's value-leader. Slant-Six to big V-8 power choice. Smooth ride, comfortable, economical, smart style. Wide model choice. Now — for value — go Valiant '66! And save!

Ensign Chrysler Plymouth
1061 Yates Street,
Victoria, B.C.

National Motors (Victoria) Ltd.
819 Yates Street,
Victoria, B.C.

CHRYSLER CANADA LTD.

WOMAN KILLED

Messenger Boy Sought in Blast

MONTREAL (CP) — Montreal police today searched for a young messenger seen carrying a package into the H. B. La Grenade Ltd. plant Thursday shortly before a time bomb exploded in the shoe factory, killing one person and injuring eight others.

City detectives took six men into custody Thursday, four were picked up in a nearby tavern shortly after the explosion and the other two were detained in the evening.

All six had been picketing the shoe factory, where more than 100 employees have been on strike for over a year.

Police said the messenger entred the building two minutes before the bomb exploded. They said he left the bomb on the desk of Mrs. Therese Morin, 63, the company secretary, who was killed in the explosion.

Witnesses told police that the boy barely made it to the door before the blast rocked the administration office.

Police described the bomb as having the impact of more than four sticks of dynamite, but they are not sure of the exact nature of the explosive.

The bomb was set off by a 1½-volt battery and attached to a small travelling clock. It was packed in a shoe box.

HAD LONG SERVICE

Mrs. Morin, whose body was found in the wreckage, had been an employee of the company for 40 years.

Severely injured in the blast were Henri B. La Grenade, 51, vice-president of the company. Andr La Grenade, 57, a brother of Henri, and Therese Sirois, 23, an employee. Five others were treated in hospital for minor injuries and shock.

The explosion occurred at 12:45 p.m. during the normal lunch break.

Mrs. Morin was thought to have returned to the office early after lunch to do some work. The injured persons were just entering the building.

The force of the explosion peeled plaster off the walls, shattered desks and office machines and twisted filing cabinets. All windows were blown out.

The factory has been the scene of incidents connected with a labor dispute for more than a year. A strike of 120 employees, members of the National Union of la Grenade Shoe Workers (CNTU), began April 25, 1965, and is still in progress.

RUSSIAN GIRL

She Learns Canadians Friendly

PRINCE RUPERT (CP) — A 2-year-old woman crew member of a Russian fishing vessel leaves hospital today for Vancouver, on the first leg of a journey back to her home in Vladivostok.

Tamora Irmakova, a steward-Rupert General Hospital for an emergency appendectomy last week. She has been pronounced fit to travel by hospital sufgeons.

A hospital spokesman said the young blonde was lonely and frightened when she first entered hospital, but Prince Rupert residents soon overcame her misgivings by swamping her hospital room with flowers and candy.

The spokesman said the Russian woman formed cordial relations with her roommates and the hospital staff despite the language barrier.

Immigration officer James Nicoll and his wife Joan, a nurse, will accompany Mrs. Irmakova to Vancouver on a regular Canadian Pacific Airline flight today.

She will be turned over to the captain of a Soviet survey ship now in Vancouver.

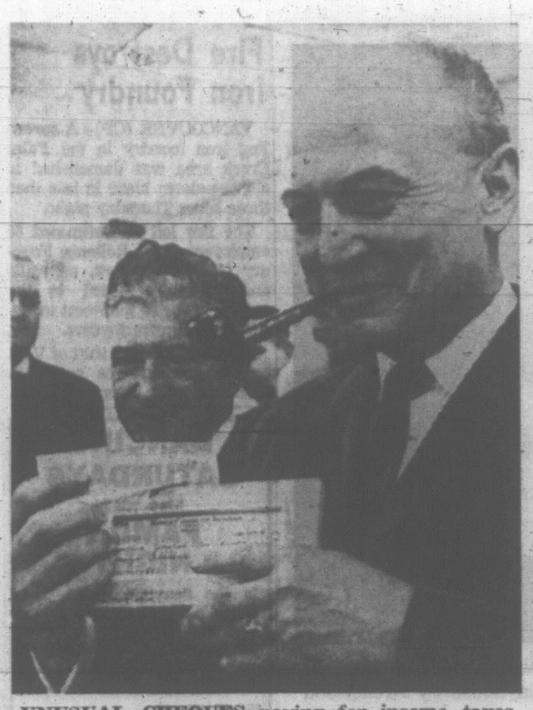

UNUSUAL CHEQUES paying for income taxes are displayed by Revenue Minister Benson. Minister displays wooden-framed cheque covered by glass and a cheque written out on a piece of shirt-tail. Both can be cashed. (CP Wirephoto.)

Right to Mail Strike Urged by Postal Chief

VANCOUVER (CP) — Postmaster-General Cote said Thursday postal workers should be allowed the right to strike in contract disputes with the government.

There is no reason why postal clerks and letter carriers should be excluded from new legislature giving civil servants the right to strike, Mr. Cote said in an interview.

The legislation, introduced in the Commons in April, says the government is prepared to allow strikes in the public services except in those services essential to public safety and security.

"As far as I'm concerned, I can't see how the postal workers would go into these two categories," he said.

PICKING GRAINS FROM COW DUNG: OPPOSITION

Starving Indians Eating Bark

NEW DELHI (Reuters)—Opposition members of Parliament charged Thursday that famine-stricken Indians were eating the bark of trees, leaves and undigested grains picked from cow dung.

The charges came after Food Minister Chidambaram Subramaniam waved a telegram from the government of Orissa state denying opposition allegations last week that 19 persons died from hunger in the eastern state.

One opposition member brandished an album of photographs he took there and claimed they showed hungry people selling their children for one rupee (about 21 cents) each.

Another opposition member, Raj Narayan Singh of the Samyukta Socialist party, said he saw people picking grain out of cow dung and human excrement in Uttar Pradesh state.

SAY CHILDREN KILLED

He said mothers were in prison for slaughtering hungry children and he knew of a father who poisoned his wife and three children rather than see them starve.

Subramaniam said the Orissa government told him some of these persons alleged to have died from starvation in fact died from tuberculosis, pneumonia and fever several months ago.

He said some Orissa villagers entrusted their children to an orphanage while they worked on famine relief projects.

Subramaniam said he will look into the starvation reports when he visits Orissa Friday. Prime Minister Mrs. Indira Gandhi planned to fly there next week after a tour of drought-stricken Maharashtra state.

Building Permits Snap Mark

Construction in Victoria for the first four months of 1966 has reached a record high with $5,341,452 worth of building permits issued.

The April total was 392 permits for $1,658,091 of construction.

Though down slightly from April a year ago when permits for $1,777,030 were issued, last month's total was still enough to push figures for the first four months of the year $322,249 ahead of the first four months of 1965.

Major permits contributing to the April total were $625,000 for the new Woolworth's store on Douglas, $270,000 for a 45-unit apartment building at 1130 Pandora and $165,265 for a new school on Bank Street.

Single family dwellings also boosted the April totals with four permits for a total of $49,178.

Assistant city engineer W. N. Jorgensen says the new four month record may forecast an outstanding year for construction in the city.

JAKARTA (AP) — President Sukarno threatened this week to dissolve Indonesia's highest legislative body in an attempt to regain some of his power but backed off under pressure from strong-man Lt.-Gen. Suharto, an informed source said Thursday.

ATCO
BATTERY ELECTRIC
Power Propelled
LAWN MOWER
NO TRAILING CORD

Quiet and Smooth

Cuts Over the Edge of the Lawn

Simple and safe to use even on wet turf. Will mow up to 16,000 square yards on one charge. Built-in charger ensures a fully charged battery for next cutting. Give your lawn that well-tailored look this year!

Atco Sales and Service for 19 Years
MAYHEW & STRUTT LTD.
2300 DOUGLAS STREET 386-7704

FREE PUBLIC LECTURE
ROBERT McAFEE BROWN,
B.A., B.D., Ph.D., LL.D., Professor of Religion, Stanford University
SATURDAY, MAY 7, AT 8 P.M.
FIRST UNITED CHURCH, QUADRA ST.
"After the Council, What?
A Protestant View of Vatican II"
Free parking available at First United and St. John's

O.F.C.
CANADIAN WHISKY
One of Canada's 3 Great Whiskies
PROUDLY EXPORTED TO MORE THAN 50 COUNTRIES
DISTILLED, MATURED AND BOTTLED IN CANADA BY CANADIAN SCHENLEY DISTILLERIES LTD.

This advertisement is not published or displayed by the Liquor Control Board or by the Government of British Columbia.

Graduate with Honours in Style, Wear a Fine Quality HYDE PARK Suit

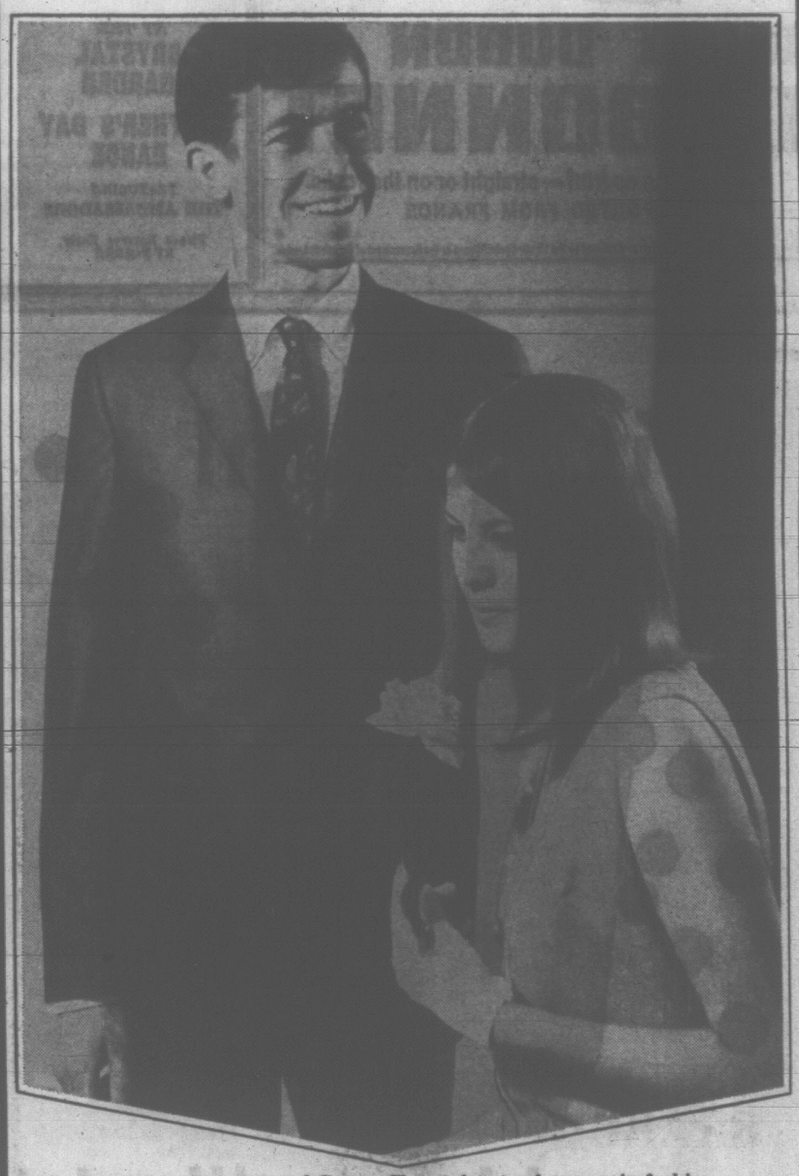

The Bay's Campus and Career Shop takes top honours in fashion-right clothes for the graduating class of '66! All the looks you want are here now . . . the slim, trim traditional suit with natural shoulders and tapered pants. Choice of two or three-button Hyde Park suits handsomely tailored from fine wool worsteds, wool hopsacks or silk and wool blends. In darker tones to keep you looking your best on Graduation Day and long after. Sizes 36 to 44. Regular and Tall.

Suit $75 to $85

The BAY, campus and career shop, main

The Bay's Handy Credit Facilities
Make It Easy to Buy Your Graduation Suit

the Bay

VICTORIA'S GREAT STORE, DOUGLAS AND FISGARD. OPEN DAILY 9 A.M. TO 5:30 P.M. SHOP THURSDAY, FRIDAY 9 'TIL 9. DIAL 385-1911. COBBLE HILL, DUNCAN, SOOKE, GANGES, GULF ISLANDS CALL ZENITH 6040 (TOLL FREE)

CUBBON COOK ST.
FIRST AGAIN!
AT LOW, LOW PRICES
CUBBON
A YARD OF GOOD LUMBER
ON COOK!

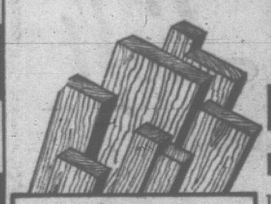

LUMBER BARGAINS
BY THE BUNDLE!
SHORTS
2"x2" • 2"x4"
2"x3" • 2"x6"

If you are planning on repairs to your fences, carports and garages, etc., then these savings are for you. All one-inch pieces are bundled for easy carrying.

Size	Pieces	6-foot	8-foot
1"x1"	12 per bundle, rough	.84	1.28
1"x2"	12 per bundle, dressed	.94	1.36
1"x3"	6 per bundle, dressed	.61	.90
1"x4"	6 per bundle, dressed	.79	1.20
1"x6"	4 per bundle, dressed	.79	1.20
1"x8"	4 per bundle, dressed	1.04	1.57
1"x10"	4 per bundle, dressed	1.32	2.03
1"x12"	4 per bundle, dressed	1.60	2.40
2"x2"	6 per bundle, dressed	.94	1.36
2"x3",	each	.20	.44
2"x4",	each	.26	.56
2"x6",	each	.40	.88
2"x8",	each	.53	1.20
2"x10",	each	.70	1.60

★ Top Quality Tile!
★ Prefinished White!
★ Interlocking Edges!
★ Easy-to-Follow Instructions!
★ Look at the savings!

Cartons of 64 sq. ft.
Reg. $11.25 per carton.

SAVE ON CEILING TILES
Our Volume Buying Means
SAVINGS FOR YOU AT CUBBON ON COOK!
We have a carload, and are passing the savings on to our customers at this special low, low price. You may choose from any one of FOUR easy-to-handle sizes of tile. Each carton has a set of easy-to-follow instructions. Just tell us the measurements of your room, and we will take care of the details for you. Remember these features:
SALE..... $9.95

EXTERIOR RED CEDAR SIDING

Another Tremendous Bargain!
Thousands of feet of ¾"x10" cedar bevel siding. Factory seconds, on sale now at HALF the regular price. Bring us the measurements of your garage or cottage and we will be pleased to estimate the cost for you. Regular Grade $98.00. Price in lots of per 1000 board feet $52.00

MAHOGANY PANELS

Because of continuous popular demand, Cubbon on Cook is pleased to offer Victorians an outstanding buy in popular mahogany panels. Add beauty and grace to the walls of your home and choose from a very wide range of sizes.

	Reg.	SALE
⅛x32"x96" Rotary Mahogany	$ 2.20	$ 1.95
⅛x36"x72" Rotary Mahogany	$ 1.70	$ 1.49
3/16x4'x7' Satin Finish V'd	$ 3.55	$ 3.10
3/16x4'x8' Satin Finish V'd	$ 3.85	$ 3.35
3/16x4x8 Prefinished V'd	$ 5.25	$ 3.99
¼x4'x8' Plain Rotary	$ 5.60	$ 5.10
¾x4'x8' Plain Rotary	$17.10	$15.40
3/16x4'x8' Prefinished Shrangri-la	$ 5.85	$ 4.80
¾ Birch, good solid		$15.95

Fantastic Values in
WALL PANELS
Choose from
TEAK—WALNUT—ELM—MAPLE
These exclusive citation panels are superb reproductions of authentic wood grains on durable hardboard. Each 4'x8' panel is random planked to accentuate the wood effect. Highly resistant to dents, scratches and hard usage.
Reg. $5.95 Panel.
SPECIAL $4.80

Save on Hardboards on Sale Now at Cubbon on Cook
VERSATILE! STURDY! ECONOMICAL!
Ideal for lining walls and ceilings in basement, garage, attic, cottage, etc.

⅛x4'x8'	$1.95
¼x4'x8'	$3.05
¼x4'x4'	$1.15
¼x2'x4'	.90
¼x2'x2'	.49
¼x2'x1'	.65

CUBBON BUILDING SUPPLIES LTD.
1720 COOK STREET 384-8181
OPEN SIX DAYS EACH WEEK — FRIDAY NIGHTS TILL 9

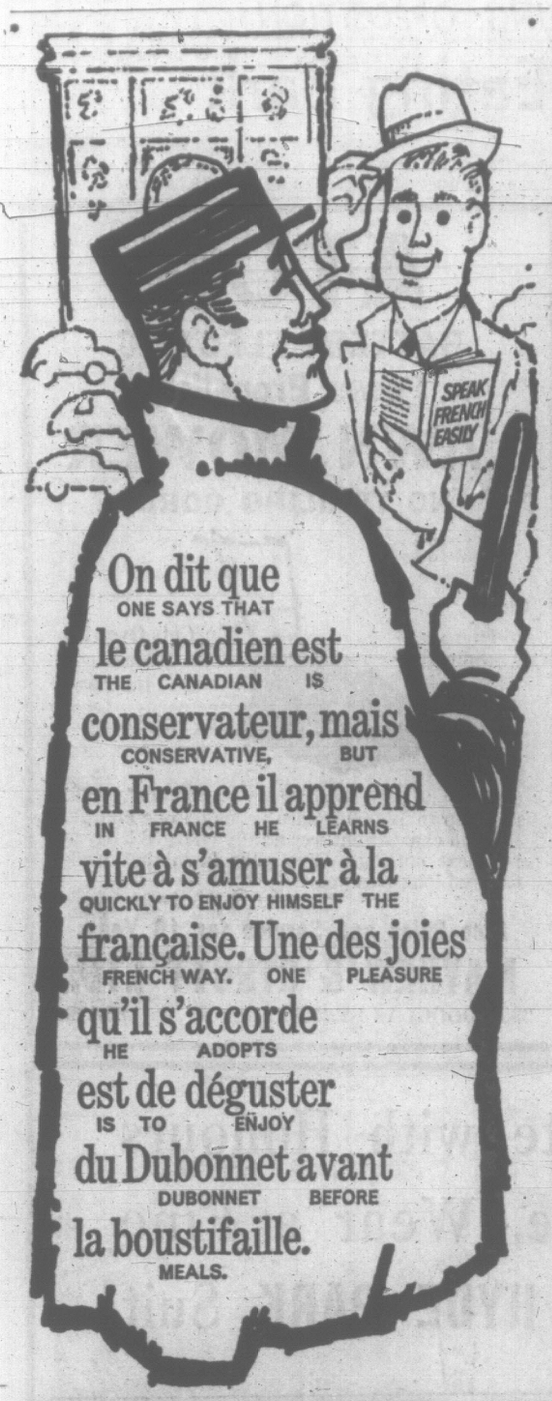

On dit que
ONE SAYS THAT
le canadien est
THE CANADIAN IS
conservateur, mais
CONSERVATIVE, BUT
en France il apprend
IN FRANCE HE LEARNS
vite à s'amuser à la
QUICKLY TO ENJOY HIMSELF THE
française. Une des joies
FRENCH WAY. ONE PLEASURE
qu'il s'accorde
HE ADOPTS
est de déguster
IS TO ENJOY
du Dubonnet avant
DUBONNET BEFORE
la boustifaille.
MEALS.

DUBO DUBON
DUBONNET
Enjoy it as an apéritif — straight or on the rocks.
IMPORTED FROM FRANCE

This advertisement is not published or displayed by the Liquor Control Board or the Government of British Columbia.

HATCHING A PLOT against officers at a Royal Air Force conscript training base is typical of the continual struggle of the individual against society implicit in Arnold Wesker's drama, Chips With Everything, to be presented tonight and Saturday at McPherson Playhouse by Brentwood College Drama Club. Plotters, left to right, foreground, are Terry Kirby, Robert Leaf and John Dundee.

Fire Destroys Iron Foundry

VANCOUVER (CP)—A sprawling iron foundry in the False Creek area was demolished in a three-alarm blaze in less than three hours Thursday night.

The fire left an estimated 60 employees of the Reliance Foundry Co. out of work, as walls and ceilings crashed to the ground in one of the worst industrial fires in recent years.

An entire off-duty shift of Vancouver firemen was called in when the third alarm went out.

DINING WITH A DIFFERENCE
Gay Nineties Spare Rib House
KEN PEAKER — LULU-BELLE NITELY
WORLD FAMOUS SPARE RIBS
825 Burdett CHERRY BANK HOTEL 385-5380

TONIGHT AND SATURDAY
Victoria Theatre Guild's Presentation
"DEAD ON NINE"
By Jack Popplewell
Directed by Janet Smith
Langham Court Theatre — 8:30 p.m.
(Off Rockland)
Box office at Eaton's, 10 a.m. to 4 p.m. daily.

DANCING SATURDAYS
May 7th is
FAMILY NIGHT
in the Seaview Room, the Island's finest maple floor. Geo. Kraeling's 6-pce. orch. $3 a couple. Table Res.—
658-5452
Catering Available
McMorran's
5100 CORDOVA BAY ROAD

MOTHERS
Be Our Guests on Mother's Day
All Mothers Are Our Guests FREE on Mother's Day When Accompanied by one or more of their family.
Over 100 Life-Size Josephine Tussaud
WAX FIGURES
Direct from London, England
THEY SEEM ALIVE
Magnificently Costumed and Displayed
● SEE
THE HALL OF FAMOUS PEOPLE
Kings, Queens, Presidents, Prime Ministers, Religious Themes—the famous of yesterday and today.
● SEE
THE ENCHANTED FAIRYLAND
Sleeping Beauty, Alice in Wonderland, Peter Pan, and others. A paradise for the young of all ages.
● SEE
THE CHAMBER OF HORRORS
The Torture Rack, My Lady Guillotine, Adolf Hitler and others.
OPEN DAILY 9 a.m. to 10:30 p.m.
SUNDAYS 12 noon to 10:30 p.m.
ROYAL LONDON WAX MUSEUM
In the Crystal Garden
Operated by Lanewood Galleries Ltd.
388-4461

'Canadians Are Square'

VANCOUVER (CP) — Roloff Beny, 42, who is a fair-sized celebrity in most other parts of the world, said Thursday he figures he may finally be able to impress the squares in Canada.

"Canadians," he said at the opening of his photographic exhibit at Vancouver Art Gallery, "are so square they're cubic.

"They don't appreciate anything, not even the beauty of their own country."

Beny hails from Medicine Hat, Alta., so he's not really speaking as an outsider.

So far, he has had more than 250,000 of his large, expensive books of photographs printed in seven or so languages. His sales in Canada have been microscopic.

But this may change, particularly if his latest book of photographs — prepared for the Canadian Centennial — tickles the fancy of his countrymen.

The book, commissioned by John David Eaton, will be distributed to 3,000 libraries and universities around the world as Mr. Eaton's private centennial project.

"Hopefully," said Mr. Beny, "we will also sell a few in Canada. As it stand now, I'm well known all over Europe and ignored at home."

Well, not quite ignored. About 300 people turned out for Mr. Beny's exhibition when it opened Thursday, and were impressed with what they saw,

FATHERS
PLAN NOW
TO TAKE MOTHER
DANCING
SATURDAY NIGHT
AT THE
CRYSTAL GARDEN
MOTHER'S DAY DANCE
FEATURING
THE AMBASSADORS
Please Reserve Early
EV 3-2522

ESQUIMALT
SPORTS CENTRE
TONIGHT
ROLLER SKATING
8:00 TO 10:30 P.M.
ICE SKATING
8:30 TO 10:30 P.M.

ARENA
SATURDAY
Skating
10:30 a.m.—FAMILY
2:30 p.m.—PUBLIC

Mother's Day
Sunday, May 8
Make It a Real Treat
DINE
at the
TALLY-HO
Dinner 4:30 to 9 p.m.
EV 5-3013
3020 Douglas St.

Musical Society Planning Concert

The studio group of the Victoria Musical Art Society will present its annual concert at the Victoria School of Music, 615 Pandora Avenue, May 14 at 8:30 p.m. Proceeds will go to the society's scholarship fund.

Brentwood College presents
"CHIPS WITH EVERYTHING"
By Arnold Wesker
Director Robert Orr
McPherson Playhouse
Fri. and Sat., May 6 - 7
Tickets $2, $1.50
Students $1.00
Curtain time 8:30 p.m.
386-6121

Let Mother Celebrate Mother's Day
at the
Ingraham Hotel Dining Room
Sunday Hours 12 - 10 p.m.
Weekly Hours 12 - 2 p.m.
5 p.m. - 10 p.m.
Phone for Reservations

OLDE ENGLAND INN

ON
MOTHER'S DAY
Stroll with Mother down Chaucer Lane in the English Village and visit Anne Hathaway's Thatched Cottage.
● Lunches ● Teas ● Dinners
SERVED DAILY
Serving Victoria 20 Years
RESERVE NOW!
429 Lampson Street EV 2-8311

ego interiors
1025 FORT—NEAR COOK
Prices Can Be Lower Without Sales Tags!
Our prices are sometimes lower by comparison even without any special offer deal attached. Competitive prices should be based on competitive quality. Beware of hasty purchases — compare quality and price before you buy!

MOTHER'S DAY
VISIT THE
English Gardens In Miniature
Now in full bloom . . . 7" Lilac Tree, 2" Iris and Yellow Helaxine for the first time in B.C., and many other dainty little flowers.
COMPLETE MOTHER'S TREAT WITH LUNCH OR DINNER
AT THE
Net Loft
RESTAURANT
MAKE YOUR RESERVATIONS NOW!
EV 8-5551 640 Montreal St.

it's clean!

... and lawns like it!

For 38 years Victoria people have preferred Uplands Special Fertilizer . . . using it to produce the thick, green luxuriant lawns for which our city is famous.

Now the makers of Uplands Special introduce a companion product — Uplands Pelleted — a complete fertilizer in pellet form for clean, dust-free, easy-to-handle application.

Uplands Pelleted is a balanced lawn food with a guaranteed minimum analysis of 10% Nitrogen, 6% Phosphoric Acid and 4% Soluble Potash. Containing over 50% more Nitrogen than many ordinary fertilizers, it is quick-acting and long-lasting.

Now use Uplands Pelleted for all your garden needs—lawns, flowerbeds, rockeries, shrubs.

UPLANDS PELLETED 10-6-4 FERTILIZER
Buckerfield's

NEW UPLANDS PELLETED FERTILIZER Buckerfield's Limited
66-1

Mother's Day
WEEKEND
at the
DOMINION HOTEL
Live organ music Friday, Saturday and Sunday during dinner
DINING and DANCING
Friday and Saturday, 8 to 11 p.m.
Fine musicians (trio)
Special treats for your dining pleasure:
CHICKEN TRINIDAD
Delicious boneless breast of chicken
BAKED SUGAR-CURED HAM
with pineapple
ROAST PRIME RIBS OF BEEF
with Yorkshire Pudding
RED BRAND NEW YORK STEAKS
with mushroom sauce
Dominion HOTEL
759 Yates St.
Ample guest parking nearby
Reservations EV 4-4136

the BEACHCOMBER
Dine in an Exotic
TROPICAL PARADISE
Featuring . . .
LUNCHEON From 95c — 11:30 a.m.-2:30 p.m. Monday thru Friday
DINNERS From $2.90 — Served Daily from 5 p.m. Monday thru Saturday.
Specializing in Authentic Polynesian Dishes, Sea Foods and Branded steaks broiled over our live coals in our open "Steak Pit".
Dine under a star-lit sky decorated with native crafts and arts. Relax to beautiful Hawaiian music from the Islands, amid lush foliage and enchanting waterfalls.
Reservations now being accepted for
MOTHER'S DAY
Special dinner served from 4:30 p.m.
Sunday May 8th
the BEACHCOMBER polynesian restaurant
711 Broughton
(at Douglas)
386-2288

FOLLOW THIS VICTORIA ENTERTAINMENT GUIDE

ANNE ASHBERRY'S ENGLISH GARDENS IN MINIATURE—These minute trees and plants all imported from England include an exact replica of H.M. Queen Elizabeth Miniature Garden. 27 Lilliputian gardens on display. 640 Montreal St. under the Net Loft Restaurant.

ROYAL LONDON WAX MUSEUM in the Crystal Garden. A must in Victoria. And now the "Pieta"—after Michalangelo's famous sculpture re-created life-size in wax. Over 100 Josephine Tussaud wax figures. They seem alive. See the Hall of Famous People! Animated Enchanted Fairyland; The Chamber of Horrors. Open daily 9 a.m. to 10:30 p.m.; Sundays, 12 noon to 10:30 p.m. Operated by Lanewood Galleries Ltd., 388-4461.

SOOKE HARBOUR HOUSE—By the sea overlooking the snow-capped Olympics, 24 miles southwest of Victoria on Whiffen Spit Road off Sooke Road. Open all year. Gourmet dinners served in dining lounge. Teas and lunches. Visitors welcome to enjoy the gardens, beach area and boat launch. Reservations. 642-5613. Room accommodations.

MALTWOOD ART MUSEUM—(University of Victoria), 4509 West Saanich (Opp. Royal Oak Shopping Centre). Open from May 1, 10 a.m. to 6 p.m., except Mondays when closed. Interesting Tudor style house displaying valuable collection of antiques. Adults, 75c. 479-4468.

WEST COAST TRAILS TOUR — See the beautiful West Coast through to Port Renfrew, leaving C & C Depot, 906 Government Street, every Sunday, 10 a.m., returning via scenic Cowichan Valley, back by 6:30. Special return fare $5.75, including chicken dinner. Further information, 478-2973 evenings.

UNDERSEA GARDENS—See the beautiful and mysterious world on the ocean floor through windows under the sea. Special scuba diving shows every hour. Over 3,000 marine creatures including octopuses, sharks, wolf eels, sea flowers. Open daily 9 a.m.-10 p.m.

"FRONTIER VILLAGE," MUSEUM GHOST TOWN," 2329 Millstream Rd., one mile past Thetis Lake, Highway No. 1. Pre-season special rates: Adults 50c, children under 16, 35c.
BUTCHART GARDENS—Open daily 9 a.m. to 5:30 p.m. Spring is very special in these world-famous gardens. Be sure to see them now!

SPENCER CASTLE AND ROCK GARDEN—Open Tuesday, Wednesday, Saturday and Sunday, 1:00-5:00 p.m. Oil painting exhibit. Guided tours.

"DOUGLAS" GOLF DRIVING RANGE—9-Hole Pitch and Putt, and Archery Range. Every day till 10 p.m.
DOUGLAS PUTT PUTT—Miniature golf on Canada's quality course. Fun and amusement for the family.

ESQUIMALT SPORTS CENTRE—Roller Skating 8 p.m. and Ice Skating 8:30 p.m., Mon., Wed., Fri., Sat. and Sun.

OAK BAY MARINA—Group sports fishing every weekend. Approximately $1 per hour. M.V. Lakewood. Res. 386-3445.

TIMP'S TULIP TIME—One-mile north Cordova Bay on Marine Drive. Open daily including Sunday 9 a.m. - 7 p.m.

DINGLE HOUSE
"For Your Dining Pleasure"
Featuring Prime Ribs of Beef and a Varied a La Carte Menu.
Open Daily, 5 - 10 p.m.
Closed Monday
Phone 382-9171
141 Gorge Road East

Drive out to Sidney to the Beautiful Patricia Dining Room of the TraveLodge for excellent food and a pleasing atmosphere.
SPECIALITIES
• CHICKEN • STEAK • PRIME RIBS
Delicious Businessmen's Luncheon Served Daily
"PATRICIA DINING"
SIDNEY TraveLodge MOTEL
SIDNEY

Featuring San Francisco's
DON CRAWFORD
and The Right People
Victoria's Finest Live Entertainment Nightly
A-GO-GO
Doors, 9 'til 3 a.m.
Adults Discotheque 1206 Wharf

TAKE MOTHER OUT TO DINNER
IN THE
COLONIAL ROOM
FOR A

Complete Mother's Day Menu including Turkey, Roast Prime Rib, Steak, Baked Ham and a special children's menu, too.
★ CORSAGES FOR THE MOTHERS ★
Dinner, 5 to 9 p.m., Sunday, May 8th
COLONIAL INN
Don't Forget Our Regular SINGALONG and DANCE
Saturday, 8 p.m. - midnight
270 Government Street "IN THE PARLIAMENT BUILDINGS AREA" EV 4-7151

CLUB Tango
1037 VIEW ST.
RE-OPENS MAY 7
With the Big Band Sound
★ 16 Pieces ★
Bobby Harriet and "The Cavaliers"
2 FLOOR SHOWS
Doug Taylor and Jock Dunbar
Reservations NOW:
EV 2-0222 - GR 7-4637

HOLYROOD HOUSE
Excellent cuisine in the truly Scottish atmosphere of the SIR WILLIAM WALLACE ROOM
SUNDAY SMORGASBORD
5 p.m. to 8 p.m. Reservations Phone 382-8833
Victoria's Most Popular Smorgasbord
2315 McBRIDE AVENUE
Two Minutes Drive Up Douglas From Centennial Square

McPherson
THEATRE RESTAURANT
MOTHER'S DAY, 5 - 9 P.M.

Filet - T-Bone	Salmon Steak
Prime Rib	Soup - Salad
Soup - Salad	Beverage - Dessert
Dessert - Beverage	
$3.75	$3.00

RESERVATIONS: 388-4741

DANCE
SATURDAY NIGHT
By Candlelight at the
CARLTON
Catering for Wedding Receptions, Banquets and Private Parties
For Reservations Call
388-5324

RE-OPENING TODAY, 5 P.M.
of the Newly Decorated
CHEZ MARCEL Restaurant
1730 Island Highway, 10 Minutes From Downtown
Opening Special— Charcoal Broiled Steak $1.50
Reservations Now Being Taken for
MOTHER'S DAY DINNER
5 - 9 p.m.
Reservations, 478-2313, 385-7629

Century INN
The Inn on Centennial Square
Featuring
THE PERSIAN ROOM DINING LOUNGE
FRIDAY and SATURDAY
MIMI and ALAN ROBERTSON
Use Our Free Magic Carpet Parking Service
Drive up to the Canopy, your car is parked by a genial Genie.
Reservations 383-1151
SPECIAL
MOTHER'S DAY DINNER
SUNDAY, MAY 8

MIGHTY ACADEMY AWARD PROGRAMME
BEST ACTOR LEE MARVIN in
CAT BALLOU
2 ACADEMY AWARDS
THEIR LEIGH SIGNORET JOSE FERRER
LEE MARVIN DEBAH WERNER
PLUS
Ship of Fools
Color at 1:15, 5:20, 9:30
CAPITOL
A FAMOUS PLAYERS THEATRE
Adult Entertainment at 2:50, 7:00

BRING MOM TO
Surfside 62
ON MOTHER'S DAY 4558 Cordova Bay Road
Smorgasbord — All inclusive — $3.00 each
Special Price for Children
RESERVE EARLY — GR 7-1422

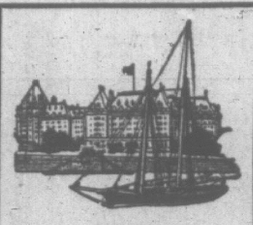

Make
MOTHER'S DAY COMPLETE
Take her and the Family to the
EMPRESS ROOM

SUNDAY BRUNCH
12 Noon to 2:30 p.m.
SUNDAY FAMILY DINNER
6:00 p.m. to 10:00 p.m.
FOR RESERVATIONS
CALL 385-7322 or 384-8111
THE EMPRESS HOTEL
Canadian Pacific

ADULT EDUCATION DIVISION
GREATER VICTORIA SCHOOL BOARD
"WORLD AROUND US" Series II
MEXICO'S CALIFORNIA
Personally Narrated by Laurel Reynolds
Friday, May 6 Saturday, May 7
Oak Bay Junior High School
8:00 P.M.
$1.00

WINNER OF 5 ACADEMY AWARDS
BEST PICTURE OF THE YEAR!

8TH WEEK

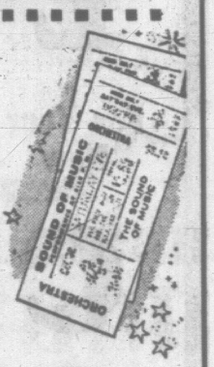

For Mother's Day... give gift certificates for tickets to...
RODGERS and HAMMERSTEIN'S
A ROBERT WISE PRODUCTION
THE SOUND OF MUSIC
starring JULIE ANDREWS • CHRISTOPHER PLUMMER
Music by RICHARD RODGERS | Lyrics by OSCAR HAMMERSTEIN II
Additional Words and Music by Richard Rodgers
Stereophonic Sound COLOR by DE LUXE

GIFT CERTIFICATE No. 24401
THE SOUND OF MUSIC
ALL SEATS RESERVED
Tickets now on sale at Box Office or by Mail
Box Office Open Daily 11 a.m. to 8 p.m. Eves. 8 p.m. Mats (Wed.-Sat.) 2 p.m.

GOOD SEATS AVAILABLE	Main Floor	Loges 1st Bal.	Balcony 2nd
Evenings	$2.00	$2.50	$2.00
Mats (Weds.)	1.50	1.50	1.50
Mats (Saturday)	1.50	1.75	1.50

ODEON
780 YATES 383-0513

ENJOY
MOTHER'S DAY DINNER
in the
MARINE ROOM
Five Course Dinner, Only $3.00
Reservations Please
OAK BAY BEACH HOTEL
1175 BEACH DRIVE 383-1137

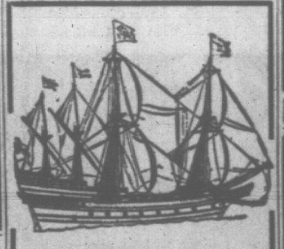

Return Engagement of the Ever Popular
Eleanor Collins

Eleanor Collins
Well known TV and Radio Artist singing for your pleasure everything from folksongs, jazz and Broadway Hits.
2 Shows Nightly, 7:30-10 p.m.
For Reservations
Phone 386-7222
TREAT MOTHER TO SUNDAY DINNER ON HER DAY
OAK BAY MARINA RESTAURANT
Beach Drive

NOW SHOWING
Cary Grant Audrey Hepburn
Charade
A Universal Release • TECHNICOLOR
— A GREAT FUN MOVIE —
RETURNS BY POPULAR REQUEST.
YOU CAN EXPECT THE UNEXPECTED
COMEDY — MYSTERY — ROMANCE
Doors 6:45. Complete Shows 7:00, 9:00. Feature 7:10, 9:10
OAK BAY
Thur. only, May 12, at 2:00, 7:00, 9:00
"THE GIRL OF THE GOLDEN WEST"
Jeanette MacDonald, Nelson Eddy
2184 OAK BAY AVE.

CRYSTAL
PUBLIC SWIMMING SATURDAY
Family Swim 10:00 - 12:00
Public 12:30 - 5:30, 7:00 - 9:00
SUNDAY 2:00 - 5:00, 7:00 - 10:00
GARDEN

GEM THEATRE SIDNEY
"VIVA LAS VEGAS"
ELVIS PRESLEY, ANN-MARGRET
A wonderful musical climaxed by the Grand Prix sports car race through the Nevada desert.
TONIGHT AT 7:45 P.M.

Family Days!
SPECIAL PRICES
With Coupon in this Ad.

Treat Mom and the Family To a Mother's Day Outing!
SEE
★ Giant Octopuses
★ Scuba Diving Show Every Hour
★ Herbie Our Baby Seal
★ Over 3,000 Mysterious Marine Creatures

COUPON
Bring This Coupon for Special
FAMILY RATES
Whole Family $2.50
(Regardless of size)
1 Child and 1 Adult $1.25
Good Through May 15, 1966.

undersea garden
OAK BAY MARINA 1327 Beach Drive Phone 382-5717
Open Daily 9:00 a.m. to 10 p.m.

---

3 ACADEMY AWARDS
BEST
• Screen Play
• Actress
• Costume Design for Black and White Picture
JULIE CHRISTIE
'Darling'
RESTRICTED
No Admittance to persons under 18.
DIRK BOGARDE LAURENCE HARVEY
Box Office Opens 6:30
Features at 6:50 and 9:05
Adults, $1.25; Students, $1.00
FAX Cinema
10th WEEK

TILLICUM OUTDOOR
BURNSIDE AT TILLICUM — EV 2-7511
BOX OFFICE OPENS 8:00
CARTOON 8:45
HE FOUGHT THE DEADLIEST DUEL IN FRONTIER HISTORY!
BULLET for a BADMAN
starring AUDIE MURPHY · DARREN McGAVIN In Eastman COLOR
A UNIVERSAL PICTURE
AT 8:52
THE RED PHONE... HIS MISTRESS... HER RIVAL...
ROCK HUDSON
'A GATHERING OF EAGLES'
Eastman COLOR
A UNIVERSAL PICTURE
AT 10:30

ACADEMY AWARD WINNER!
"The most touching picture of the year!" —N.Y. Post
"★★★★ A film to be cherished!" —N.Y. Daily News
"Tremendous emotional appeal!" —N.Y. Herald Tribune
"One Of The Best Films Of 1966"
. . . Norman Cribbens — Victoria Daily Times
METRO-GOLDWYN-MAYER presents
THE PANDRO S. BERMAN-GUY GREEN PRODUCTION

BEST SUPPORTING ACTRESS: SHELLEY WINTERS

a PATCH OF BLUE
starring
SIDNEY POITIER / SHELLEY WINTERS
also starring ELIZABETH HARTMAN
Based on "BE READY WITH BELLS and DRUMS" by ELIZABETH KATA
Today!
Royal
A FAMOUS PLAYERS THEATRE
Adult Entertainment Only.
Doors 1 p.m. Feature Starts at 1:08, 3:08, 5:08, 7:08, 9:12.
Last Complete Show 8:55 p.m.
Regular Admission Prices

PINK PANTHER nite club
1037 VIEW STREET
★ LIVE ENTERTAINMENT ★
Open every Fri. and Sat.
Our all new Orchestra . . . the "BIG-BRASS SEXTETTE"
featuring Victoria's finest entertainers . . . the . . . WAYWARD TRIO
The All New Dance Routines of the Pink Pantherette DANCING GIRLS
Reservations: Club, 383-4311 or 384-2583
Reservations held until 12:00 midnite
$4.00 couple ★ Open 11:30 p.m. till 3 a.m. ★ COUPLES ONLY ★ Ties a Necessity

NATIONAL

For Your New

CORONET

In Our Showroom Now!

$74 DOWN AND PER MONTH

NATIONAL MOTORS

YOUR

★ CHRYSLER
★ DODGE
★ VALIANT
★ CORONET

CENTRE

819 YATES

"Over half a century of service. The most trusted name in the automobile industry."

Sales - Service Parts

EV 4-8174

Indecent Assault Trial Ordered

A man charged with indecently assaulting an 18-year-old waitress today was formally committed for trial in a higher court.

The two-day preliminary hearing of the charge against David Manhas, 750 Queens, ended in central court Thursday.

Waitress Sheila Jones, 77 Fort, said she was walking home on the south side of View March 26 when a voice asked: "Honey, do you want a ride?"

REFUSED RIDE

She said she refused and heard the request again from a passing car.

Again she refused and the driver, who she identified as Manhas, got out of the car and grabbed her.

Another man in the vehicle drove over to where she and Manhas were struggling.

Two youths in another car, Philip Mantes, 17, of 1037 Pendergast, and James Haskell, 16, of 1028 Pendergast, said the girl screamed as her assailant was "pushing her around."

BEER, KISSES

She said Manhas tried to make her drink beer and forcibly kissed her in the car.

They all got out of the car and Manhas threw her on the ground and told her "I want your body," she told the court.

L. H. Brydon, watchman at Victoria Plywood, said he saw a car parked behind a pile of two-by-fours on the plant property.

When he went for a second look he said he heard a girl scream: "Please help me. They're trying to rape me," as she broke away.

Mr. Brydon said he took her to his office. Manhas followed.

He added the accused left when he began to telephone for police.

Driver Convicted Of Dangerous Driving

A man who drove along Burnside at 100 mph. was convicted in central court Thursday of dangerous driving.

Donald McKay, 23, of 628 Davida, told police "I thought hot-rodders were chasing me."

He was remanded to May 16 for sentence.

The chase began on Gorge Rd., April 3, where McKay was paced at 50 mph.

This was upped to 60 when he turned on to Jutland and his speed was well over 80 when he turned on to Burnside after going through a stop sign.

McKay admitted consuming four beers which Magistrate William Ostler said was "sufficient alcohol to make him indifferent as to how he drove."

COMMITTEE NAMED

Alcoholism Council To Be Formed Here

A Greater Victoria Council on Alcoholism will be formed immediately.

It follows the Institute on Alcohol Problems held recently in Victoria. Decision to go ahead with it was taken at a meeting in Spencerhouse Thursday.

A steering committee was appointed to submit plans for the council's structure and to present nominations. The council will be composed of interested citizens and the public will be invited to join.

"The duty of the council will be to do educational work and to secure more adequate facilities for remedial work in the field of alcoholism," says Rev. H. T. Allen, chairman of the steering committee.

"We need more adequate accommodation in a well-equipped treatment centre. Measures to reduce the impact of alcohol on society will be advocated and there will be a clearing house for consideration of current problems."

There will be a further meeting in Spencerhouse May 26 at 10 a.m. Persons wishing to take part should contact Mr. Allen at 2140 Kings Road.

Organizations concerned may participate by sending representatives.

Mr. Allen said "the desperate need" for an adequate treatment centre is emphasized by Reg H. Clarkson of the Alcoholism Foundation, Dr. J. L. M. Whitbread, Metropolitan Board of Health and Capt. Elvet Morgan of the Salvation Army's Harbor Light Corps, 516 Yates Street.

the Bay

Hurry down for our weekend shrub special

Juniper Meyerii

Special 1.33 Each

Beautiful blue colour, semi-postrati grown habit. Exceptionally fine specimens! Size 22" to 24" high.

Limited quantity, so be early for these!
2nd floor parkade garden shop

You're invited to attend the Victoria City Police Annual Parade and Inspection.

- Precision Drill Squad
- Demonstration in self defense
- Victoria Girls' Drill Team
- Police Youth Band
- Precision Riding by Vancouver City Motor Cycle Drill Team

Sunday, May 8, 2 p.m., Memorial Arena
Admission Free

Have you discovered Windsor Canadian?

QUALITATE NON COMPARABILI

Men who can judge whisky say it's superb

A smooth and spirited whisky... aged for at least six years in charred oak casks

Windsor Canadian is made exclusively from Western rye grains—the world's finest.
A product of Alberta Distillers Limited.

This advertisement is not published or displayed by the Liquor Control Board or by the Government of British Columbia.

VICTORIA'S GREAT STORE, DOUGLAS AND FISGARD. OPEN DAILY 9 A.M. TO 5:30 P.M. SHOP THURSDAY, FRIDAY 9 TIL 9.
DIAL 385-1311, COBBLE HILL, DUNCAN, SOOKE, GABRIOLA, GULF ISLANDS, CALL ZENITH 6010 (TOLL FREE)

the Bay

Remember Mom With a Cosy Cardigan

Easy-care hand washable Acrylic cardigans, 2 styles

Special 8.99 Each

Pick collar or collarless styles with the new longer length in summer fresh pastels (pink, powder blue, beige) and our best seller—white. Knitted of good looking durable Acrylic orlon in S.M.L. Reg. 10.95.

100% wool Chanel cardigan Ideal for summer evenings

Sale 5.99 Each

The flattery of white against your tan embodies in a short jacket with three-quarter sleeves that are slit, bound and bowed for a pretty effect. Fashion right and a bargain, too, would regularly sell for 12.95. S.M.L.

The BAY, sportswear, 2nd

Charge it or Budget with PBA

Gift her with these glamorous famous name nylon slips and please her mightily!

Special 6.99 Each

What woman wouldn't be delighted with these pretty slips with their luxurious lace trim at bodice and hem. White, beige, pink or grey to harmonize with her wardrobe. Comes gold and white gift boxed for her. Size 32" to 40". Reg. 7.98 and 8.98.

The BAY, lingerie, 2nd

Mothers Day

MAY 8

THIS SUNDAY

GIFT WRAPPING—Choose the gift and have the Bay's experts give it the beautiful finishing touch of an expert gift wrap. Excellent color, paper and bow selection. Various prices.

The Bay, Service Centre, 3rd

Smart Shoppers Know It Costs No More at the Bay

Victoria Daily Times

VICTORIA, B.C., FRIDAY, MAY 6, 1966—PAGE 21

Arthur Mayse

About fifty miles from Victoria, as the roads wind and bushwackers travel, you will come upon a stream reach that glides between banks thick-timbered with second-growth. A man in chest waders can cover it with reasonable ease.

If the time and the fly are right, and if he is the patient sort, he may of a sudden find himself gripping a rod that bends like a reed in a gale, while a trout of heart-stopping size peels line off the reel.

He may land it, he may not. If he does, he has established a link across the centuries with Isaac Walton, who fished his English streams with a horse-hair line for trout of the same breed.

His catch will have a larger head than our native rainbow and cut-throat, and its golden sides will be dark-splotched as any leopard's pelt.

This is the brown trout of Europe, an immigrant transplanted to a couple of Vancouver Island rivers early in the century.

He didn't do well in the Big Qualicum, but in the larger Cowichan, he is getting along famously.

★

There, he receives a mixed welcome, since a good many fishermen fear that he may take much of the river away from our native trout. His friends, however, point out that he is tougher and wilier than the natives, and can stand higher water temperatures.

These factors could be important in future years, when the Cowichan—one of the world's truly great trout streams—is certain to be used very much harder than it is today.

In any case, the brownie is here to stay, and I for one regard him as a worthy addition to our sport fishery. The worst that may be said of him is that he has strongly cannibalistic tendencies. But he redeems himself by taking flies both sunken and afloat, as well as a variety of spin-fishermen's enticements.

He has also grown large in the Cowichan. Just how large, I hesitate to guess. However, there are fishermen in this city who consider any brown under two pounds a minnow, and don't begin to get excited until a six-pounder sags in the net.

Conservation officers who have investigated many miles of the Cowichan by rubber boat have peered down through clear water at browns darn near the length of a well-grown boy's leg.

Tony Bristowe, a highly-knowledgeable angler who is familiar with the Cowichan as few men are, once rose to a dry fly a brownie that wrestled out 90 feet of fly line, all the backing on his reel, then broke free in a twisting leap.

That fish, Tony estimated, would go at least nine pounds.

★

One June, my friend Ted Davis and I poked along a tunnel of a logging road that threaded an alder swamp.

Presently Ted nosed his car into a tiny clearing. We bundled up our gear, then scrambled through dim woods, hearing first the whisper of the breeze in the treetops, and finally the river-song close below.

Rigged, we waded in, Ted at the entrance riffle I farther down the swirling green run, and began to drift floating stone fly imitations along the flange of the main current.

Inch by inch, the last of the filtered sunlight moved off the river, leaving it shadowed, and darker than before.

In due time, I varied the monotony of cast, drift and recover by snagging my fly on a rearward bough. I edged ashore, freed the hook after considerable profane effort, and turned to see a foot-high flirt of spray chop from midstream.

After that, I had nothing to do but watch, not without envy, until the brown trout was ready for the net.

That wasn't for some few minutes; he was a good fish, and fought with every ounce of his four-and-a-half pounds.

A fine trout in anybody's water, but the stream holds better. This Ted proved by going back to the Cowichan next weekend and taking a brownie which, on honest scales, weighed six pounds, eight ounces.

Two-Man Government Splits Portfolios

The provincial cabinet meeting this week comprised only Works Minister Chant and Municipal Affairs Minister Dan Campbell but they made the most of a meagre opportunity.

The impact of one of their orders-in-council today may have been small but the language was lofty.

It ordered:

"A proclamation be issued under the Great Seal of the Province of British Columbia appointing the week of May 15 to 21, 1966, inclusive, as Halibut Week in the province of British Columbia."

Among other routine matters, the two ministers appointed Mr. Chant acting provincial secretary, and Mr. Campbell acting attorney-general, education minister, and minister of forests, lands and water resources in the absence of their colleagues.

MAX LOHBRUNNER
. . . scuttled?

Max's Maxim: Never Say Sunk

By TERRY IZZARD

Max Lohbrunner's ship is down, but Max is far from out.

The old-time sealer has received 30 days' notice to do something about his half-sunken whaling ship The Green.

Today, the 80-year-old eccentric was off to see his lawyer.

●

"I'm going to see what I can do about keeping the vessel," he said aboard his floating home in the Inner Harbor.

"I've had a diver down to see if she can be refloated. He's going down again in a few days to take another look."

At present, the 102-foot whaler is down by the stern, her holds full of the harbor's oily water.

Though the task looks impossible, Max wants to refloat her and return her to her normal berth besides the city garbage wharf.

However, the department of transport has other ideas.

Explaining the 30 days' notice letter, district marine agent Larry Slaught said: "We don't want to be hard on Mr. Lohbrunner but unless this ship is moved or raised in the near future it's going to become a hazard to shipping.

●

"All we're asking is for him to inform us of his intentions. If he can't afford to do anything himself then he should inform us."

According to Max, his only earnings come from his pension. However, he seems just as determined as ever to hang on to the 56-year-old derelict that's been in his watery backyard since the end of the Second World War.

A private group suggested shortly after the ship sank, April 4, they would be willing to pay for refloating of the historic vessel.

But Max has heard little since.

MOTHER OF PEARL creation from Peking is like a painting in seashells, almost as pretty as Annette Chan, 15. King-size picture is displayed in her father's store on Fort Street and depicts a 2,000-year-old story of Chinese Joan of Arc. Drum beater is General Leong Hon Yok (Precious Ruby), heroine of the Three Kings era who saved her people with drumming deception, sounding like an approaching army.

'Not Guilty' Verdict Given 'Devil' Chaser

Temporary Insanity Defence Accepted

By NORMAN CRIBBENS

A Victoria man who went looking for the Devil in order to destroy him was found not guilty today of the non-capital murder of an 83-year-old Victoria farmer.

In Assize Court here, a 12-man jury found that Robert McDonald, 41, of 1036 Caledonia, was insane when he stabbed and killed Frederick Adolph Dyer, 1213 Walnut, on Sept. 27 last.

The charge was reduced from capital murder.

The jury returned its verdict within 10 minutes after retiring from the court.

McDonald will be returned to Riverside Hospital at Essondale for further psychiatric treatment.

Crown prosecutor Louis Lindholm told a 12-man jury that, after the stabbing, McDonald told police he had killed the Devil.

MEDICAL EVIDENCE

"There is abundant medical evidence to show the accused was insane at the time," he said.

Through his counsel, Robert Hutchison, McDonald pleaded not guilty. Mr. Hutchison said that, in the light of recent medical evidence, he was "not unfit to stand trial."

Mr. Hutchison also admitted that the accused stabbed Mr. Dyer in his chest with a knife as a direct result of which Mr. Dyer died the same day.

Crown prosecutor Lindholm said the only issue in the trial was whether McDonald was sane or insane at the time he stabbed Dyer.

Both he and Mr. Hutchison agreed that he was insane at the time.

Mr. Lindholm said McDonald broke into Mr. Dyer's house between 6:30 and 6:45 a.m. and stabbed him in the heart as he was lying in bed.

"It is clear that, when he saw Mr. Dyer in bed he saw him, not as a human being, but as the Devil."

This view was corroborated by Dr. Joseph Thomas, a Vancouver psychiatrist. He said McDonald was suffering from schizophrenia.

"He had religious delusions," the doctor said. "He believed God wanted him to find the Devil and destroy him."

Dr. Thomas said, when he examined McDonald last October, he formed the opinion he was not fit to stand trial because of his mental condition.

But when he examined McDonald earlier this week, he concluded he had recovered to a degree where he could stand trial.

WATER PLAN PUSHED AT PROSPECT

A public meeting to discuss the long-standing problem of water supplies in the Prospect Lake area of Saanich will be held next Wednesday night.

One of the topics to be discussed is the possibility of bringing piped water into the area, a move which failed to gain approval under a local initiative scheme several years ago.

Members of Saanich council will be present and questions from the floor will be answered.

Sanitary sewers instead of septic tanks and the nuisance of the Hartland Road garbage dump will also be discussed.

The meeting starts at 7:30 p.m. at the Sparton Road hall of the Prospect Lake and District Community Association.

DIVERS SEARCH FOR BODY

A team of divers was scouring the waters of Todd Inlet today in search of hospital orderly Gordon Wellwood.

The 47-year-old View Royal man has been missing since he went out to his boat on the Brentwood side of Saanich Inlet.

Naval divers who went down Thursday found Mr. Wellwood's eyeglasses only a short distance from the boat mooring dock.

A dinghy which he used to get out to his boat, was found floating upright in the inlet.

The bachelor's car was parked nearby.

He lived with his father, Roy, at 529 View Royal. His mother died three months ago.

Firebug Hits Again; Saanich Barn Razed

An arsonist who specializes in barn-burning apparently returned early today to haunt Saanich firefighters.

Destroyed by fire at 1:06 a.m. was a storage barn leased by dairy farmer J. S. Burdge, 817 Beckwith.

The barn, believed to be about 100 years old, was located on the old Rithet property at Pat Bay Highway and Royal Oak Avenue.

It was the third barn in the vicinity to burn in the last year and the fifth on the Saanich peninsula.

"We don't figure those fires lit themselves," Saanich Fire Chief Joseph Sutherland said.

An inspector from the fire marshal's office in Vancouver was expected to begin an investigation today.

$4,000 LOSS

A fire department spokesman estimated it would cost about $4,000 to replace the barn destroyed overnight.

There were no animals inside the structure — only a quantity of hay.

The fire erupted during the height of an electrical storm, but firemen don't believe this was the cause.

Two trucks fought the wind-whipped barn fire while a third attacked several grass blazes ignited by the barn.

Also destroyed by fire Thursday were two garages on the property of Paul Vanzanten at 4151 Borden.

Arson is also suspected in this blaze which caused damage estimated at $750, the chief said.

It was the third shed or garage fire in the municipality in two weeks.

Firemen had little trouble extinguishing the fire which began belching clouds of black smoke at 8:17 p.m.

The shed and barn fires this year have been within a one-mile radius of Royal Oak Avenue and the Pat Bay Highway.

Sooke Road Project Tenders Announced

Tenders for blacktopping parts of the Sooke and West Coast Roads and building a small conservatory at Government House were called today in the B.C. Gazette.

The highways department will open tenders May 19 for blacktopping 11 miles of road surface west of Sooke village: along Sooke Road, between Coopers Cove and Otter Point Road, and along the West Coast Road, between Otter Point Road and Tugwell Creek Bridge.

Public works department will open tenders May 18 for an electrically heated conservatory, 18 by 21 feet, to be added to Government House off the dining room.

FERRY WORK HOURS PROBED

Crews Share in Job Survey

The controversial 1966 shift schedules of B.C. Ferries will be examined by a committee with equal representation from management and crews.

This was agreed this morning at a meeting of a cabinet subcommittee headed by Attorney-General Robert Bonner and representatives of the crews including their lawyer and spokesman, Marney Stevenson.

Management and crews will name two representatives each for the committee which must advise the cabinet subcommittee by May 20 when a report can be expected.

Any ferry employee representing the crews will be given time off with pay to attend meetings.

Mrs. Stevenson said she is "most satisfied" with the outcome of the meeting which instructed the management-crew committee to try to work out equitable shift schedules.

She made a submission to the cabinet subcommittee, composed of Mr. Bonner and Lands Minister Ray Williston, Works Minister W. N. Chant and Mines Minister Donald Brothers.

In it, she asked that the concept of averaging out 40 hours a week over the full year be abolished in favor of a fixed 40-hour week. This would eliminate the schedule calling for 12 days on, three days off.

The attorney-general said the meeting was "most useful" from the government's standpoint.

"We are naturally anxious to see the ferry service not only efficient but happy," said Mr. Bonner.

"The stumbling block, as I see it, has been an inadequate approach to solutions. There has been a good definition of the problems but an inadequate approach to solutions."

WALKOUT REPORTED

The new schedules came into effect New Year's Day and provoked a walkout by two ferry crews.

The schedule calls for 10 days on, four days off, in place of the old week on, week off system. The four-month summer schedule of 12 days on, three days off was unchanged.

A Civil Service Commission hearing later recommended no change in this year's schedules and the cabinet refused to allow a board of reference arbitration of the dispute.

More than 350 of the 500 deck and catering staff at four terminals signed petitions protesting the schedules.

Ask The Times

Q. How do you get rid of caterpillars in trees? P.A.

A. Sprays are available for this purpose, but Times' garden expert Jack Beastall suggests you snip off the nest, wrap it in paper and burn it.

Q. How did April Fool's Day come about? M.H.

A. The observance began when France adopted the Gregorian calendar in 1564, explains an encyclopedia.

Up to that time, the New Year celebration started on March 21 and finished April 1. When New Year's Day was changed to Jan. 1, people still celebrating it as the first of April were known as April fools.

Fire Victims Say Thanks For Donations

Appeals to assist a widowed mother of 12 after fire destroyed her Brentwood home last week have produced all the goods the family can use.

Mrs. Cecilia Smith and eight of her family moved into a deserted cottage nearby on the reserve after losing their possessions in the fire.

Since then contributions of clothing and bedding, while not large, have met the family's needs, a spokesman said today, and there is no more room in the cottage for more goods.

"Mrs. Smith wants to thank all the people who helped her. She's very happy about the assistance," he added.

Trip to Beach

The younger section of the junior branch of the Victoria Natural History Soceity will meet on Saturday at 1:30 at Douglas and Hillside for a field trip to Mt. Douglas beach.

ROADS TOP THE LIST

City Problems Outlined To Community Planners

Four major problems face Victoria planners in the near future, city planner Geoffrey Greenhalgh told the Community Planning Association of Canada capital region branch Thursday.

He listed the four primary targets:

● An adequate road system offering easy entrance and exit to the city's downtown core.

● Adequate parking for the automobile driver to shed his car once in the downtown area.

● Attractive malls and stores to keep the motorist turned pedestrian happy while shopping.

● A pedestrian-resident population close by to provide the steady day-to-day business the city centre requires.

The resident-pedestrian would come from areas such as the planned urban renewal development for the Rose-Blanshard area.

"In effect these people and others from similar areas should regard the downtown area as a local shopping centre," he said.

Mr. Greenhalgh warned that though Victoria must continue to enhance its reputation as beautiful city, it could not afford to completely neglect industry.

He said that desirable though it may be to have a city completely divorced from industry such an ambition is not economically feasible.

There must be industry in the city to bring an economic balance, he said.

Moderator for the meeting was in the First United Church Hall Quadra Street, was N.A. Swainson, professor of economics and political science at the University of Victoria.

GEOFFREY GREENHALGH
. . . Looking Ahead

The session was the last of four held on the theme "The Capital Region Looks Ahead."

MORE SATURDAY, SAYS WEATHERMAN

Rain Washes Out Early Summer

Victoria's premature summer was rapidly washed away today as rain dropped temperatures almost 20 degrees.

From an all-time May 5 high of 76.2 degrees in the city Thursday the mercury plunged to 60 today.

The return to normal followed a night of thunder and lightning which dumped half-an-inch of rain on the city.

Little change is forecast for the weekend by weatherman William Mackie. More rain is on its way Saturday though a few sunny periods could brighten the Sunday.

While the beach crowd wasn't too happy with the change, Vancouver Island logging companies welcomed it.

Several camps shut down early Thursday as temperatures soared to 94 in the Nanaimo Lakes area and 90 in Gold River.

Three forest districts already are battling serious fires. The situation in Kamloops area was serious with 21 new fires occuring Thursday. Thirty were already burning in that district.

Two other happy men were Victorians James Bramley, city comptroller and Herbert Warren, parks administrator.

Both counted every raindrop as a cent held in reserve in city coffers.

"It's very welcome," said Mr. Warren. "We were right in a drought period and were all ready to start our summer watering schedule to keep things green. Steady rain like this means that we can delay the heavy watering program for a couple of weeks at least."

Mr. Warren said the recent spell of hot, dry weather had forced the city into an early watering program for young trees for the past two weeks.

Any advice for gardeners while rain lasts?

"Yes," said Mr. Warren. "Anyone thinking of planting a lawn this year should do it now. Conditions are ideal. The moisture is just right, the warmth is in the soil. It's perfect for lawn planting."

DEAR ABBY . . .

Hour of Truth Approaches

By ABIGAIL VAN BUREN

DEAR ABBY: I did a terrible thing. I told my boyfriend my parents were dead and I was living with my aunt. You see, we live in a dump in a poor neighborhood, and I was ashamed to have him see my house, so I've been having him pick me up at my girl friend's house. Not only that, but I was ashamed to introduce him to my parents because they're foreigners and don't speak English very well.

He's getting serious, Abby, and I don't know what to do. If I tell him the truth now, he'll never believe another word I say. And he probably won't ever want to see me again. I love him very much, and I'm all torn up inside about what I've done. How can I make things right without losing him?

TORN UP

DEAR TORN UP: Tell him the truth and accept the consequences. If he forgives you, consider yourself lucky and vow never to lie again. And don't ever be ashamed of your parents because they're "foreigners." We all have our roots in a foreign country. Unless we happen to be Indians, that is.

DEAR ABBY: Recently we introduced our very good friends to these people I'll call the "Joneses." Our very good friends invited the Joneses and us out to dinner. The Joneses ordered the best of everything and more than they could eat. I was so shocked and ashamed, Abby, my mother taught me never to eat too much at somebody else's house, and not to order the most expensive meal at somebody else's expense. I wish you would put some rules down for people like the Joneses. They sure need it. Not only that, but my husband had to tell the Joneses to thank our friends for the nice dinner.

ASHAMED

DEAR ASHAMED: If it was just a spur-of-the-moment dinner party, and the Joneses were included only because they were with you, you owe your "very good friends" an apology. But if your friends merely met the Joneses through you, and sought to entertain them, you needn't feel ashamed. Circumstances sometimes require introducing acquaintances to friends, but an introduction isn't necessarily a recommendation.

DEAR ABBY: My Bob wrote to you a few weeks ago. I saw the letter in the pocket of his coat. I can only guess what he wrote, but I think I know. He has been after me to make our "marriage" legal. He cannot know the nightmares I have had. Perhaps if I tell you about my former marriages, you will understand why I can't marry Bob: Husband number one (a lieutenant in the air force) and I were married six months and 18 days when he was killed in a car accident. I was 19. Husband number two (a sergeant in the army) and I were married three months and 23 days, when he was killed in a hunting accident. I was 23.

Husband number three (a construction engineer) and I were married only 55 days when he died in a fire. I was 27. Bob and I have been together for three years, and he is still in one piece and we are very happy. I have buried three husbands in eight years, and I am taking no chances of adding Bob to that list. He says he is not afraid, but to tell you the truth I am.

BOB'S COMMON-LAW WIFE

Confidential To "Can't Go On" in Del Mar: YOU CAN go on. And you MUST. "Anyone can carry his burden, however hard, until nightfall. Anyone can do his work, however hard, for one day. Anyone can live sweetly, patiently, lovingly, purely, 'til the sun goes down. And this is all that life really means." (Robert Louis Stevenson.)

DEAR ABBY: I like a boy, but he doesn't like me yet. I'll call him Gary. The girl who has been liking Gary told me that she has started liking someone else and she plans to quit liking Gary pretty soon. How can I let Gary know I like him without looking like I am running after him? He is real cute and I am average, but people tell me I have a good personality. Don't tell me to ask my mother because she thinks I am too young to like boys. I am nearly 11 and Gary is my age. Thank you.

LIKES GARY

DEAR LIKES: It is pretty hard not to look like you are running after a boy, when you are. Don't worry, when an 11-year-old girl starts liking a boy, it's impossible for him NOT to know it.

THE BETTER HALF By Bob Barnes

"Would you believe that with one sharp, vicious karate blow with the edge of my hand, I am capable of crippling a peanut-butter sandwich for life?"

SHOPPING GUIDE

Boo Kitchen Friction With Tempting Dishes

By PENNY SAVER

The weatherman certainly hasn't been pulling the wool over our eyes this week, but rather is prompting us to shed those last remnants of winter and get into the swing of the new season. Grocery stores, too, are well stocked with foods that need little preparation to provide a cool treat for your family. Patio dining is a refreshing way to start off a meal. Simply throw something together in the kitchen, then retire to the cool surroundings of your own yard in the shade of neighboring trees.

You don't have to be a master chef to toss together a meal fit for a gourmet. A favorite around our household is a succulent beef pie already prepared, so that all that you have to do is pop it in the oven. This pie is family size, as it weighs 24 ounces. It is full of hearty pieces of beefsteak and carrots in a mouth-watering beef broth. It's hard to resist going back for seconds when this pie is the centre of your table. Priced at just 89 cents, it's irresistible to your pocketbook too.

Sausage rolls are another hit that can go right from your freezer to the oven. A package of five cocktail-size rolls sells for 49 cents. Larger rolls, big enough to satisfy any appetite, are priced at two for 35 cents.

Some days the oven is not very appealing. On those days, something already prepared and ready to serve would be ideal. One shop has cabbage rolls piping hot just waiting for you to take home and put on your table.

Priced at 49 cents for two well-stuffed, juicy rolls, these are bathed in a spicy tomato sauce that will pamper every tastebud. Next time you're in this store, pick some up. Your family will be glad you did.

Take it easy during the warm months ahead. Give Penny a call at 382-3131.

GIVEN FOR MRS. S. G. PITT

Trio of Showers Honors Bride

Mrs. S. G. Pitt (nee Irene Barrick) has been feted at a trio of showers since her recent marriage.

Mrs. I. Hansen and Mrs. R. Burtenshaw entertained at a cup and saucer shower at the Mayfair Lanes, prior to their regular bowling game. Yellow daffodils and, cherry blossom decorated the banquet room. Guests included members of the Unity Ladies' Bowling League.

Candy pink carnations were presented to the bride when Mrs. J. Hess and Mrs. R. Thompson gave another shower. Pink and yellow flowers decorated the container of gifts.

Yellow carnations en corsage were received by the honor guest's mother, Mrs. F. E. Barrick. Games were played and refreshments served. A decorated cake, inscribed with "Best Wishes, Stu and Irene," was the focal point of the head table.

GUEST LIST

Invited guests included Mrs. G. Graves, Mrs. J. Hess, Mrs. D. Hess, Mrs. D. Jones, Mrs. G. Rowe, Mrs. N. Hutton, Mrs. L. Van Tassel, Mrs. A. Porteous, Mrs. R. Griffis, Miss S. Valo, Miss B. Northwood, Miss S. Warren, Miss C. Stevenson and Miss C. Hutton.

Co-workers from the Greater Victoria School Board staff surprised the new Mrs. Pitt with a shower at Craigdarroch Castle. Hostess Mrs. R. Brown presented the bride with a corsage of red and white carnations while co-hostess Mrs. R. Griffis served coffee and cakes to the guests. They included Mrs. J. Brown, Mrs. M. MacKay, Mrs. W. Campbell, Mrs. J. Nicoll, Mrs. F. Shotton, Mrs. J. Bastiaan, Mrs. N. MacCoy, Mrs. W. E. Sellinger, Miss L. Kaiser, Nesbitt, Mrs. S. Knowles, Mrs. Miss J. MacKinnon, Miss J. F. Smith, Mrs. R. Stevens, Mrs. Crowe, Miss G. Barber, Miss J. L. Tuthill, Mrs. W. Voht, Mrs. Murray and Miss A. Bell.

$800 PLUS, MONTH

ABOVE AVERAGE earnings, plus bonuses, plus car, plus medical benefits to the man who is willing to learn how to sell automobiles. Car experience not necessary but honesty, some sales training and energy essential. Contact Don Telford, Telmac — EV 5-5441.

WHY GROW OLD?

By JOSEPHINE LOWMAN

Place Shortly After You Eat Place Shortly After You Eat

Q. Why is it so important to brush teeth immediately after eating? I keep reading about it. Why does it matter if they are brushed later on, except for the sake of appearance?

Lowman

A. Most decay takes place within 20 minutes after eating. Therefore, much of the damage is done within a short time. Brushing later is somewhat like locking the barn door after the horse has escaped.

Q. I need some help. I am 26 years old, 5 feet 5½ and weigh 142 pounds. My measurements are bust 35, waist 26 and hips 37 inches. Am I overweight and are my measurements out of proportion?

A. If you have a medium build you might lose four or five pounds but no more. Your measurements are in good ratio. For nearer perfection, exercise to lose a couple of inches from your hips.

Q. I am beginning to work on a suntan. I wonder if one-half hour of sunbathing will do any good or if I must spend lots more time. I want a tan and I want a good one in a hurry. I am busy with little children and it is difficult for me to spend more than a half-hour a day sunbathing.

A. You shouldn't spend that much time to begin with. Every year thousands of women make the same mistake, that of trying to acquire a suntan too rapidly. The results are often painful and can be serious. They certainly are not pretty. If you do not tan carefully and gradually you will have peeling skin that makes you look like the victim of some rare skin disease. I will write a column soon about sunbathing. In the meantime spend only 10 minutes on each side at first and build up gradually.

Q. Which measurement is easiest to reduce?

A. When losing weight the waist usually shows the loss first and I think it responds more quickly to exercise, too. The abdomen is next. The hips and thighs are more stubborn.

Q. Can hair really be straightened? I don't believe it.

A. You are wrong. Hair can be successfully straightened and the result lasts about the same length of time as a permanent

Plan Dinner

The main dining room of the Oak Bay Beach Hotel will be the setting for a dinner meeting of the Victoria Chapter Certified General Accountants' Wives Club, Monday, May 16, beginning at 7 p.m. Members who are planning to attend are to contact Mrs. W. T. Mann, 385-2692 or Mrs. H. W. Clague, 383-9117, no later than Thursday, May 12.

CLUB CALENDAR

May tea, Colfax Rebekah Lodge No. 1, Saturday, 2:30 to 4:30 p.m., Odd Fellows Hall. Home baking stall and door prize.

Montague BRIDGMAN LTD
China - Crystal - Gifts
811 Government St. Phone EV3 0821

SCHOOL DISTRICT NO. 63 (SAANICH)

REGISTRATION GRADE ONE BEGINNERS

All Elementary Schools of District No. 63 (Saanich) will be open to receive registrations of Grade 1 pupils not already registered, on Tuesday, May 10, 1966, from 10 a.m. until 4 p.m.

3½ Hour Sightseeing Trip

ONLY $2.50 THIS WEEKEND

Mv. LAKEWOOD
OAK BAY MARINA
Reservations 386-3445

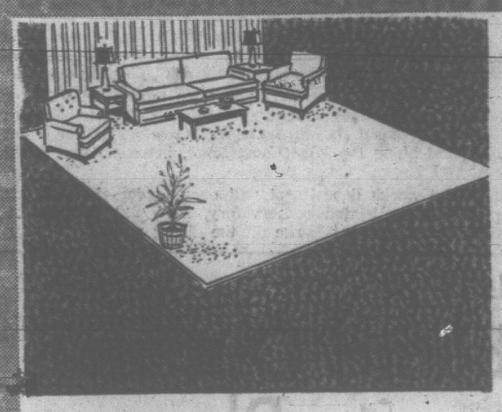

RUGS and FURNITURE CLEANED

20% Off During May!

Finest cleaning techniques . . . most modern equipment . . . professionally trained people to clean your rugs and furniture . . . SAVE 20% during May at NELSON'S!

IN YOUR HOME or AT THE PLANT

NELSONS

CALL 384-8166 FOR PICK-UP AND DELIVERY

charge accounts invited — mail orders promptly filled

you can sponge this spectator because it's

CORFAM
POROMERIC MATERIAL BY DU PONT

isn't that wonderful

. . . this white Corfam spectator is soft, lightweight resists spots and most stains . . . repels water, yet lets the foot breathe . . . comes up looking ready to go anywhere with just the wipe of a sponge.

"Riviera" by Jocelli
white corfam with black patent
white corfam with navy
white corfam with tan
21.95

"the bag"
white calf with patent
white calf with navy
white calf with tan
19.95

Ingledew's

ALSO VANCOUVER — Men's and Women's Shoes — 749 YATES ST.

MOTHER MAKES HUNDREDS OF MEALS A YEAR— TREAT HER TO ONE ON MOTHER'S DAY!

Bring Home Some Colonel Sanders'

Kentucky Fried Chicken

Juicy, succulent, golden-brown . . . with cream country gravy and light buttermilk biscuits! Ernie's can provide any amount for any size family!

ERNIE'S TAKE HOME

Hillside Shopping Centre, 1616 Hillside Avenue
Phone 384-5433 or 385-9330
Also in Greater Vancouver, Chilliwack, Kamloops and Penticton.

SUPER VALU

SUPER-VALU SPECIALS

Friday, Saturday, May 6, 7

WHOLE FRYING CHICKEN

Gov't Inspected, Wiltshire Fresh Frosted

Grade A Lb. 45c

PACIFIC EVAPORATED MILK

6 TALL TINS 95c

MIX 'N' MATCH

NABOB PEAS — NABOB CORN

CHELSEA PEAS and CARROTS

5 15-oz. tins 69c

Mazola OIL 79c

32-oz.

SQUIRREL Peanut Butter

YOU SAVE 36c

48-oz. tin 99c

NABOB Beans with Pork

15-oz. 8 tins 99c

POTATOES

CALIFORNIA NEW

5 lbs. for 39c

STORE LOCATIONS:
1515 Pandora Avenue
5124 Cordova Bay Road
880 Esquimalt Road

We Reserve the Right to Limit Quantities

Mr. Bill Passmore, secretary-manager of the Royal Colwood Golf and Country Club, gets in a little pre-dance practice for the Tahitian Tamure, to be held at the clubhouse this Saturday from 9:30 p.m. to 1:30 a.m. Lending him moral support and a bit of a beat are, left to right, convener Mrs. D. G. McGimpsey and committee members, Mrs. Violet Spencer and Mrs. Al Denoni. In keeping with the theme, the party menu will include Hawaiian chicken, Virginia baked ham, pineapple-cabbage cole slaw, tuna fish salad and steamed rice. A cocktail hour will be held at 8:30 p.m. and guests will be received by club president Mr. Don Ross, and Mrs. Ross. Irving Lozier's orchestra will play for dancing.

Women

Women's Editor — Pat Dufour

THIS SATURDAY

Work Sale at Centre

The Victoria Branch, Canadian Mental Health Association will hold "open house," this Saturday, in the White Cross Centre, 2316 Lee Street.

On display will be handicrafts and sewing by members of the centre, and proceeds from the sale of these articles will be used to buy more materials for the handicraft program and other activities in the centre.

Mrs. K. H. Bellward, Mrs. D. Barton and Mrs. J. Dumka will greet the guests and Mrs. Jean Brown is in charge of the affair.

Tea will be served by Mrs. L. Nankivell, Mrs. L. Weaver and Mrs. M. Nickolchuk, and Mrs. E. Faulks and Mrs. Y. Raper will supervise a home bake stall. Convening the sewing table will be Mrs. C. Gillies and Mrs. D. Adams, and Mrs. O. Minnings will be in charge of the handicrafts.

Beauty Advice

". . . I have never yet seen a finer method of improving the complexion. Wrinkles are smoothed, dryness is checked, blemishes vanish and the skin often takes on a healthy sunshine look" . . . (Extract from a report by Lila Hamilton suggesting the use of the moist discovery found only in "2nd Debut." It is used as a powder base.) Most drug and department stores are now able to obtain supplies of this discovery that uses moisturizing action to help give sunshine loveliness to the skin. For the information of readers the moisturizing skin discovery referred to is known as CEF 600 in single strength and CEF 1200 double strength. It is found only in "2nd Debut."

. . . Lila Hamilton

CHILDREN ENTRANCE THEIR GUESTS

Two-Way Rapport at Home Tea

It was hard to decide which was the most fascinated audience at the annual linen shower and donation tea Thursday afternoon, sponsored by the Ladies' Committee of the B.C. Protestant Orphanage held at the Home. The guests were definitely captured by the children as they sang hymns, and by the looks on the faces of the tiny tots in the first row of choristers, they were fascinated by the audience. It is no wonder too, glancing around at the colorful parade of spring chapeaux worn by the guests.

One little fellow received a raised eyebrow from Rev. C. A. Barner who was leading the children, as his curiosity got the best of him, and he peered around the front of the piano, hoping to get a glimpse of what was going on in the next room.

Atop the piano, played by Mrs. O. Wiseman, assistant matron of the home, was a huge arrangement of red tulips and iris. Lilacs, too, added color to the room.

Some of the youngsters seemed to have a bit of a problem when they reached a high note. This was evident in the strained frown of the face of one little boy who couldn't quite reach that far. Nobody seemed to mind and the children well deserved the healthy applause. One woman was so entranced that she was wiping pensive tears from her eyes as she left the auditorium.

Welcoming the guests as they came in were Mrs. N. Harwood, president of the ladies' committee, and Mrs. A. M. Ludgate, matron of the home.

In charge of receipts, which totalled more than $400, were Mrs. S. J. D. Clack and Mrs. J. C. Scott. Mrs. A. H. Adams was in charge of linen donations.

Tea convener was Mrs. P. W. Mackereth. Mrs. E. Currey and Miss Doris Hassall presided at the refreshment table. Assisting with the tea were Mrs. W. R. Clarke, Mrs. F. Shandley, Mrs. W. E. Scythes, Mrs. J. W. King, Mrs. J. Bigmore, Mrs. C. J. McLeod, Mrs. G. Murdoch, Mrs. A. Wisznewski, Mrs. W. E. Weeks, Mrs. L. R. Hall, Mrs. J. MacLachlan and Mrs. W. Holder.

CLEMENTINE
By BOB STEVENS

Fun Fair

"Something new" for the Ladies' Auxiliary of the Fifth Camosun (Oaklands) Group will be held Saturday in St. Alban's Church hall.

The new venture is a bazaar and fun fair, from 1 to 6 p.m., and planned are attractions for every member of the family, including stalls, games, afternoon tea, bingo and prizes.

Membership tea, Sacred Heart Council, Catholic Women's League, Tuesday, 7:30 to 9 p.m., in the new parish hall. Entertainment by St. Louis dancers and Sacred Heart School Choir.

JOHN McMASTER'S CLOTHING
GRADUATION SUITS

Fine Wool Worsteds ..... $49.50 to $69.50
Less special discount to students.

MEN'S SUITS of lightweight terylene and wool for spring and summer. $55.00 and $69.50

GLENMOOR BLAZERS Imported quality $22.50

SLACKS Smart tailored fit. Terylene and wool, from $15.95
Also permanent crease slacks, from $14.95

SPORT JACKETS Smart, lightweight, of terylene and wool or dacron and wool ... $29.95

LADIES' DEPT. — NEW ARRIVALS
SPRING SUITS of double knit. Choice of styles, colors $49.95
SILK BOUCLE SUITS $59.95
SPRING COATS, from $24.95
IN ALL SIZES — FROM PETITE TO EXTRA LARGE
Banin Irish hand-knit ladies' sweaters, from $29.95

1012 Fort St. "Shop at the Store Where You Can Park at the Door" 384-4712

Newspaper Advertising Stimulates Buying

MOTHER'S DAY
SUNDAY—MAY 8TH
Your Gift Means More From a Jewelry Store

FREE GIFT WRAPPING

LOVELY SIMULATED PEARLS
With the "CULTURED LOOK" finish. 1, 2, 3-strand necklets. Uniform and graduated, various lengths from choker to matinee length. Smartly styled clasps.
VERY SPECIAL, $1.49
Matching Earrings 89¢

See our very large selection of Fashion Jewelry—Pins, Necklaces, Bracelets, Earrings. From only $1.00

Just Arrived
English Bone China
FLORAL GROUPS
SPECIAL $1.49 and $2.89

Hand Cut
Lead Crystal
SALT AND PEPPERS
SPECIAL $1.49 pr.

SILVER-PLATED COFFEE SPOONS
Variety of patterns
SPECIAL, SET OF 4, from $1.49

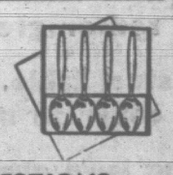

OTHER GIFT SUGGESTIONS
Lovely Rings, set with all birthstones. Alaska Black Diamonds, Jade, etc. Also Compacs, Lighers, Cigarette Cases, Sun Glasses, Pens and Pencils, Travel Clocks, Watches and Watch Bracelets, Cultured Pearls, Charm Bracelets and Charms, Cut Glass.

FREE Your purchase beautifully gift wrapped

OPEN TILL 9 TONIGHT
Terms if Desired

ROSE'S LTD
1317 DOUGLAS ST. JEWELERS

MOTHER'S DAY SUNDAY MAY 8
Weekend Specials
FRIDAY - SATURDAY - SUNDAY

JOE SAYS—
"Give Mother a treat—bring her out to our Pancake Barn. We recommend our
Centennial Pancakes ... 50c
Super Clam Chowder ... 50c
Relaxing Cup of Tea and Homemade Biscuits 50c

FROM OUR PLANT SHOP
Choose from our large selection for Mother on her day.

JOE

OPEN 9 A.M. TILL DUSK

SPECIAL— Beautiful Large HYDRANGEAS FROM $1.79

FROM OUR BARBECUE
Spring Chicken, each $1.09

Fresh California STRAWBERRIES
FULL BOXES 3 for 89¢

FROM HAWAII PINEAPPLES
Jumbo Size, each ..... 39¢

LARGE SIZE HEAD LETTUCE each 19¢

FROM CALIFORNIA NEW FRESH CARROTS 2 lbs. 19¢

California NEW POTATOES ..... 5 lbs. 39¢

Joe Lo Vecchio's
MATTICK'S FARM
6324 CORDOVA BAY RD. 658-5211, 658-5212

AVOID THE LAST-MINUTE RUSH

Book Early
Mv. Lakewood Weekends
OAK BAY MARINA

Gibson's
Final Clearance of
QUALITY COATS AND COAT AND DRESS ENSEMBLES
SAVE UP TO ½ OFF
Reg. $39.95 to $169.95. SALE $19.85 to $84.85

OUR ENTIRE STOCK OF RAINWEAR TOO!
SPECIALLY PRICED AT ⅓ OFF
Reg. $19.95 to $39.95. SALE ..... $12.88 to $23.88

GIBSON'S LADIES' WEAR 708 VIEW
GIBSON GIRL 1211 DOUGLAS

Stanfield's... the underwear you hardly ever wear out

Stanfield's underwear is tailored in smooth ribbed cotton, and features a double seat in the Shorts. You'll find it's about the most comfortable and longest-wearing underwear you can buy. Men's Shirts (9401) and Shorts (9402) cost about $1.25 each. Boys' Shirts (0501) and Shorts (0502) in sizes 2-6X, about 85¢. Sizes 8-16, about 95¢. When you buy Stanfield's you buy the best.

STANFIELD'S
STANFIELD'S LIMITED, TRURO, NOVA SCOTIA

Reply On Wages Was Big Laugh

Reason for Strike Vote Says Local IWA Official

Coast wood products companies have refused to make a wage offer to their 26,000 employees, a member of the International Woodworkers of America negotiating committee said today.

Murray Drew, president of the union's Victoria local, said negotiators asked Forest Industrial Relations in front of conciliation officer Jack Sherlock to put an offer on the bargaining table.

"All we got from (F.I.R. president) John Billings was a big laugh. This is why we find it necessary to get to our members and ask for a strike vote."

Mr. Drew said "a distorted story" is coming from Forest Industrial Relations, which represents 120 companies.

Thursday, Mr. Billings said that from the start of negotiations March 16 "the IWA made it perfectly clear it was going to take a strike vote before it attempted any serious bargaining."

A meeting will be held here Saturday of the Victoria local's plant committee chairmen and executive to get a full report on the negotiations from Mr. Drew.

The strike vote and a possible mass meeting will be discussed. The local represents 1,700 men and women on southern Vancouver Island including about 1,000 at B.C. Forest Products.

In the Alberni Valley, a mass meeting has been called for Sunday at 10:30 a.m. in the Alberni Athletic Hall. A strike vote will be held before May 25, said a spokesman.

Meetings Calendar

Victoria Council of Women, Monday at 2 p.m., Goodwill Enterprise Building recreation room, 220 Bay St. Reading of resolutions.

Ladies' Auxiliary to Canadian Diabetic Association, Monday at 1:30 p.m., home of Mrs. E. A. Ranger, 3095 Carroll St.

Ladies' Auxiliary to Britannia Branch No. 7, Royal Canadian Legion, Tuesday at 7:45 p.m., in the auditorium, 1616 Blanshard St.

Women's Guild of St. David's Church-by-the-Sea, Tuesday at 2:30 p.m., home of Mrs. T. Anderson, 3300 Livesay Rd.

Women's Auxiliary to the Family and Children's Service, Wednesday at 8 p.m., Spencer-house.

Lake Hill PTA, Tuesday, Lake Hill Primary School, at 8 p.m. Annual meeting.

British - Israel, Wednesday, Newstead Hall, 734 Fort, at 3 p.m. R. E. Avery to speak on Rhodesian crisis.

St. John Ambulance, Wednesday, headquarters, at 2 p.m. Miss N. M. Jones, RN, to speak on personalities and anecdotes.

Loyal Order of Moose, Sunday, Moose Hall, 524 Fort Street. Pancakes to be served from 10 a.m. to 2 p.m. Public invited.

Ladies' Auxiliary to Chief and Petty Officers' Association, Monday at 8 p.m., Esquimalt Jubilee Hall, 527 Fraser St. Election of officers.

Ladies' Auxiliary to St. Joseph's Hospital, Tuesday at 2 p.m., nurses' lecture room at the hospital.

Centennial United Church Women, Wednesday at 2 p.m., Howard Harris Building, David St. and Gorge Rd.

St. Croix Shrugs At Blast

The destroyer-escort HMCS St. Croix returns to Esquimalt Monday, none the worse for the battering she's been taking this week.

The Canadian vessel has been taking part in tests off the southern California coat to determine the effect of underwater explosions.

Only casualty of the operation was a seaman whose thumb was bruised when a clock tumbled from its fixture following the first explosion Wednesday.

Largest of the two underwater blasts came Thursday when the ship and her complement of 230 officers and men were subjected to what amounted to a minor nuclear explosion.

EFFECT RECORDED

Commanding officer, Commander J. S. Hertzberg, reported no major damage to the ship which has special equipment installed to record in minute detail the effects of the blast.

Commander D. C. Waring, officer-in-charge of co-ordinating plans for the tests, said the results will be used to improve design of future warships and to test the ability of present warships to stand up to a nuclear blast.

Following a short stop in Long Beach, St. Croix will tie up here at 3 p.m. Monday. Relatives will be allowed into dockyard an hour earlier.

Brochure Wins Second Award

A Department of Forestry brochure produced for the opening of Victoria's Forestry Research laboratory last year has won a second award for excellence.

The brochure, titled Federal Research in B.C. Forests, won the award in the special projects category of the Association's Evaluation and Awards program.

The 40-page pamphlet, compiled in B.C. and edited in Ottawa under the direction of former Victoria Forestry Department Officer David Monk, treats the full range of the B.C. regional department's research activity.

The brochure won a Public Relations Society of Canada award earlier this year.

Impaired Drivers

Fined in central court for impaired driving:

Ronald Rolls, 21, of 2980 Glen Lake Road, speeding on Esquimalt Road, fined $350, licence suspended.

A NEW FASHION IN MODERN RETAILING
WOOLCO
COAST TO COAST

CURAD PLASTIC BANDAGES
For cuts, scrapes and minor sores. It's the "Ouchless Bandage."
Reg. .49 value ..... .29
Get your package of Curad Bandages now from the Woolco Drugs and your free ticket for the giant chopper ride this coming Saturday, May 7. At Town & Country shopping plaza.
The big chopper will be placed in front of Woolco next Saturday. Free rides by tickets, handed out by the cashiers at each check-out for the purchase of a package of CURAD BANDAGES for .29.
Saturday, May 7 — Personal shopping only, please. Shop early while quantities last.
STORE HOURS:
Monday to Friday, 10 a.m. to 10 p.m. Saturday, 9 a.m. to 10 p.m.

A beautiful way to be comfortable
White Grous Shoes

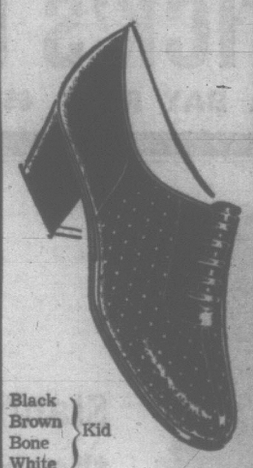

Black, Brown, Bone, White } Kid
Brown, Black } Suede
Sizes 4 to 11
Widths AAA to EE
15.95

Gilmour
COMFORT FOOTWEAR
1407 DOUGLAS ST.

A NEW FASHION IN MODERN RETAILING
WOOLCO
COAST TO COAST

Mothers— Relax Outdoors

With This 7-Piece Patio Group from Woolco's Furniture Dept.

★ 6½', 3-position umbrella with 2½" fringe, solid exterior. Choice of red or green.
★ 32" white steel table. 32" table cover to match.
★ Four folding lawn chairs, nylon webbing with padding.

ALL IN "CAPRI" FLORAL PATTERN MATCH SET
7-PIECE SET . . 69.93

OPTIONAL EXTRAS

FOLDING SUN COT LOUNGE
Aluminum slats base, core spring mattress, adjustable back rest, large rubber tires for easy moving! Capri floral mattress matches set! ..... 21.99 as illustrated

UMBRELLA TERRACE PLATE
STEEL SHELL
Baked in white enamel. Can be filled with sand or cement —used on a patio where spike cannot be used 6.99

ALL-STEEL GROUND STEEL
Black finish. Use on areas where spike may be driven into the ground 2.44

STORE HOURS: Monday to Friday, 10 a.m. - 10 p.m., Saturday, 9 a.m. - 10 p.m.
Shop Early While Quantities Last. Personal Shopping Only, Please.

JUST SAY Charge It
TOWN & COUNTRY SHOPPING PLAZA
DOUGLAS ST. & SAANICH
SATISFACTION GUARANTEED WOOLCO REPLACEMENT OR MONEY REFUNDED

A NEW FASHION IN MODERN RETAILING
WOOLCO
COAST TO COAST

WEEK-END SPECIALS

PERSONAL SHOPPING ONLY, PLEASE
Shop Early While Quantities Last
May 6 - 7

GIRLS' GLOVE AND BAG SET
Reg. 1.94 to 2.33 Values! Savings!
Embroidered bag and glove set. Ideal for the little lady. White only. Ages 2 to 7. Ages 7 to 14 ..... 1.33

LADIES' TURTLE-NECK T SHIRT
Reg. 2.98 Value! Save .76!
Acrylic rolled turtleneck nylon. Back zipper. Long sleeves. Sizes S-M-L. Colours: Black, Pink, Red, White, Turquoise ..... 2 for $5

GIRLS' 2-PIECE STRETCH SET
Reg. 5.98 Value! Save 2.65!
Top and slims. Plain bottom and stripe top. Short sleeves. 100% nylon. Machine washable. Sizes 4 to 6x. Colours Red and blue 3.33

LADIES' SEAMLESS MESH NYLONS
Reg. 2 for 1.00 Value! Save!
First quality nylons. Sizes 9, 10 and 11. Colours Tender Beige, Spark-O-Spice ..... 3 for $1

AUTOMATIC TOASTESS TOASTER
Reg. 10.98 Value! Save 2.10!
Completely automatic pop-up toaster. One-year guarantee. Made in Canada. Makes an ideal Mother's Day gift 8.88

TOASTESS WAFFLE IRON
Reg. 10.96 Value! Save 2.08!
Can be used as a waffle iron or a grill. One-year guarantee. Easy to clean. Made in Canada 8.88

ELECTRIC TEMP. TRAY
Reg. 22.88 Value! Save 3.00!
Ideal for keeping foods warm at the dinner table, buffets and parties 19.88

PYREX MIXING BOWL SET
Reg. 3.69 Value! Save .73!
3-piece mixing bowl set. Mix, serve and store in the same dish 2.96

JUST SAY "CHARGE IT"

SUNBEAM ELECTRIC ROTARY MOWER
Reg. 99.95 Value! Save 32.09!
Full 20" cutting. Starts at the snap of a switch. Full power. Easy swing-over handle. Twin discharge chute. One-year guarantee 67.86

DAVIS ELECTRIC LAWN MOWER
Reg. 69.95 Value! Save 13.01!
1¼-h.p. G-E motor. Single blade. With swing-over handle 56.94

CORONET ELECTRIC LAWN MOWER
Reg. 59.95 Value! Save 16.09!
½-h.p. Wetsinghouse motor. Full 20" swath cut. Adjustable wheels 43.86

POWER MOWER
Reg. 69.95 Value! Save 20.09!
20" swath cut. Adjustable wheels. 3½ h.p. Briggs & Stratton 4-cycle engine. 5-year guarantee on motor 49.86

BOYS' MADRAS SQUALL JACKETS
Reg. 6.99 Value! Save 3.99!
Hooded. Zippered front. Wind-resistant. Water-repellent. Sizes S-M-L $3

MEN'S MADRAS SQUALL JACKETS
Reg. 9.95 Value! Save 4.95!
Wind-resistant. Water-repellent. Hooded. Sizes S-M-L-XL $5

GIFT SETS BY SHULTON
Reg. 1.75 Value! Save .28!
Dusting Powder with Sparkling Cologne in four fragrances. Friendship Garden, Desert Flower, Escapade, Early American Old Spice 1.47

NIVEA SUNFILTA
Reg. .73 Value! Save .14!
Prepare for summer, use this non-greasy, anti-burn cream. Promotes tan ..... .59

STORE HOURS:
Monday to Friday—10 a.m. to 10 p.m.
Saturday—9 a.m. to 10 p.m.
Town and Country Shopping Plaza

386-2121

CLASSIFIED WANT ADS

386-2121

BOX REPLIES

All replies to private box numbers available from 8:00 a.m. to 6:00 p.m., Monday to Friday inclusive.

OFFICE HOURS

Classified Counter, 8:00 a.m. to 6:00 p.m. Business Office, 9:00 a.m. to 5:30 p.m. Monday to Friday inclusive.

TELEPHONE HOURS

8:00 a.m. to 8:00 p.m. Monday to Saturday inclusive.

CLOSED SATURDAY
CLASSIFIED COPY DEADLINES

Regular classified advertisements may be placed at the counter, 8:00 a.m. to 6:00 p.m. on the day prior to publication Monday to Friday inclusive by telephone, 8:00 a.m. to 8:00 p.m. Monday to Saturday inclusive.

All classified semi-display copy must be in the possession of Victoria Press Ltd. 2631 Douglas Street, by 4:00 p.m. on the day prior to publication, with the exception that copy for Monday issues must be in by 4:00 p.m. Friday.

FULL COVERAGE CLASSIFIED RATES

27c per line per weekday; 31c per line per weekend; 75c per line for three consecutive days; $1.42 per line for six consecutive days. Minimum advertisement two lines only. Contract rates on application.

Birth Notices, $1.90 per insertion.

Marriages, Engagements, In Memoriam Notices, Cards of Thanks, Death and Funeral Notices, not exceeding 12 lines, $2.80 first insertion and $1.95 subsequent insertions. Each additional line 27c daily.

Births, Deaths, Marriages, Engagements, In Memoriam Notices, Cards of Thanks not accepted by telephone.

SUBSCRIPTION RATES

Wherever carrier service is maintained, $2.00 per month.

Single copy sales price 10 cents daily, 14c Saturday.

By mail, Canada and British Commonwealth, one year $18.00, six months $10; three months $5.00; single months, $2.00; Australia, month, $2.50; U.S.A., foreign, $3.00 per month. (Weekend) Saturday only, Canada, $7.00 per year; Australia, $8.50 per year; U.S.A., foreign, $9.00 per year.

Authorized as second class mail Post Office Department, Ottawa. Members Audit Bureau of Circulation.

In the event of an error occurring, the liability of Victoria Press Ltd. shall not exceed the charge for the space actually occupied by the item in question.

All claims on error in publication shall be made within 12 hours thereafter and if not made shall not be considered. No claim will be allowed for more than one incorrect insertion nor for errors not affecting the value of the advertisement.

TERMS OF PUBLICATION

The Victoria Press Ltd. shall not be liable for non-insertion of any advertisement beyond the amount paid for such advertisement.

All advertising copy will be subject to approval of the Victoria Press Ltd., who reserve the right in its sole discretion to classify, reject or insert copy furnished.

While every endeavor will be made to forward replies to box numbers to the advertiser as soon as possible, we accept no liability in respect of loss or damage alleged to arise through either delay in forwarding such replies, however caused, whether by negligence or otherwise.

DUNCAN BUREAU

Duncan Chamber of Commerce Bldg., Post Office Box 182. Office and telephone hours, 1 p.m. to 5 p.m. Monday to Friday inclusive. Phone Duncan 746-5611 or 746-5631.

CIRCULATION REPRESENTATIVES

Duncan, P. J. Rogers 746-5611
Port Alberni, Mrs. A. Nilson, 723-8312
Nanaimo, R. Lakey SK 3-2766

United States Representatives
De CLERQUE SHANNON
New York, Chicago, Detroit, Cleveland, Atlanta, San Francisco, Los Angeles.

1 BIRTHS

JAMES—To Mr. and Mrs. Donald G. James (nee Willa MacKenzie), 1137 W. 10th Ave., Vancouver, on May 3, 1966, at Grace Hospital, a son.

5 DEATHS AND FUNERALS

BROWNE—William Hamilton. Born in Ootacamund, India, son of the late Surgeon-General W. R. Browne, C.I.E., M.D., Indian Medical Service. Served in France 2½ years of First World War, 5th Infantry Battalion. He leaves his wife, Marcia, and stepson, A. J. Boyd-Hill.

Private services, cremation. Flowers gratefully declined. McCall Bros. Funeral Directors Ltd.

5 DEATHS AND FUNERALS

FRASER—At Duncan, on May 4, 1966, Dr. Albert Julius Fraser, aged 91 years, born at Hastings, England, on September 28, 1885. He was predeceased by his wife, Margaret, and had been residing with his son on Somenos Road for three years. He was a Medical Doctor in England for 40 years, retiring in 1954. Survived by his son, Norman J. and grandson, Keith, both of Duncan.

Services will be held in St. Mary's Church, Somenos, on Saturday, May 7 at 10:30 a.m. Rev. R. L. Crisfield officiating. Interment at Cedar Valley Cemetery, Nanaimo. McCall Bros. Funeral Directors, Victoria, in charge of arrangements.

KINLOCH — In Richmond Private Hospital, on May 6, 1966, Mrs. Henrietta (Bunty) Kinloch, of 1723 Emerson Street, aged 66 years, born in Glasgow, Scotland, a resident of this city for the past 43 years. She is survived by a sister, Mrs. Jean Wilson, a niece, Mrs. May Rogers, and a nephew, Mr. John Wilson, all of Victoria; also nieces and nephews in Scotland. Mrs. Kinloch was a member of the Order of Women's Free Masons Lodge No. 124 of Victoria and the St. Andrew's and Caledonian Society.

Services will be held in McCall Bros. FLORAL CHAPEL, Johnson and Vancouver Streets, on Monday, May 9 at 3:15 p.m.; Rev. C. Venables officiating. Followed by cremation. (Flowers gratefully declined. Those so desiring may contribute to the O.E.S. Cancer Dressing Station, c/o Miss E. Brown, 21 Wellington Avenue, Victoria.)

KUUSINEN — In hospital in Victoria on May 4, 1966, Mrs. Elina Kuusinen, aged 58 years of 951 Lovat Ave., born in Finland and a resident here for 36 years. She is survived by two daughters, Mrs. A. J. (June) Boyd and Mrs. William (Eileen) Dehen, and eight grandchildren, all of Victoria; also one sister and three brothers in Finland. She was a long-time member of Grace Lutheran Church.

Services will be held in McCall Bros. FLORAL CHAPEL, Johnson and Vancouver Sts. on Saturday, May 7 at 3:15 p.m. Rev. D. Metzger officiating. Interment at Royal Oak Burial Park.

PEDDIE — In Victoria on May 3, 1966, Mr. Thomas Peddie, aged 74 years, c/o 1689 Alderwood Crescent, son of the late Dr. and Mrs. W. J. Peddie of Stanley, Perthshire, Scotland, a resident here since 1958, formerly of Vancouver, New Westminster and Prince Rupert. He leaves his wife, Olga; four daughters, Mrs. C. K. (Ida) Weaver of Seattle, Mrs. M. (Olga) Silvey, Egmont, B.C., Mrs. Janet K. Wilson-Murray and Dr. Margaret L. Marsh of Victoria; two sons, Thomas P. of Powell River and John Craig of Burns Lake, B.C.; 15 grandchildren; two great-grandchildren; two brothers and two sisters in Britain.

Services will be held in McCall Bros. FLORAL CHAPEL, Johnson and Vancouver Sts. on Saturday, May 7 at 1:15 p.m. Rev. A. Beaton officiating. Followed by cremation. (Flowers gratefully declined.)

RODGER—In Victoria, on May 4, 1966, Mr. Robert Glen Rodger, aged 61 years, born in MacDonald, Man., and a resident of Ucluelet, B.C., for 13 years. He is survived by his loving wife, Ruth; also uncles and aunts in Victoria and Vancouver. He was a member of the Manoah Lodge No. 141, A.F. & A.M., B.C.R., Tofino.

Rev. Ware and Victoria Funeral Lodge No. 2, A.F. & A.M., B.C.R. will conduct the service in McCall Bros. FLORAL CHAPEL, Johnson and Vancouver Streets, on Saturday, May 7 at 10:15 a.m. Interment at Royal Oak Burial Park.

LODGE FUNERAL NOTICE

Members of Victoria Funeral Lodge No. 2, A.F. & A.M., B.C.R. are requested to attend to conduct the funeral of our late brother, Bro. Robert Glen Rodger of Manoah Lodge No. 141, A.F. & A.M., B.C.R., Tofino, at McCall Bros. FLORAL CHAPEL, Johnson and Vancouver Streets, on Saturday, May 7 at 10:15 a.m. Members of sister lodges and sojourning brethren are requested to attend.—Rt. Wor. Bro. C. M. Parrott, W. M.

STEVENS—At the residence, 2721 Quadra Street, on May 4, 1966, Mrs. Emily May Stevens, widow of Albert Thomas Stevens, aged 88 years, born in Oxfordshire, England, and a resident of Victoria for the past 46 years. She leaves five daughters, two sons, 14 grandchildren; 29 great-grandchildren; and 16 great-great-grandchildren.

Services will be held in the Sands Mortuary Limited, "Memorial Chapel of Chimes," on Saturday, May 7, 1966, at 3:00 p.m., Pastor Arthur M. Spenst officiating. Interment in the Royal Oak Burial Park.

TURNBULL—Passed away peacefully at the family residence, 3219 Shakespeare Street, on May 4, 1966, to be with His Lord, William Hutchinson Turnbull, aged 87 years, born at Ellingham, England, and a resident of Victoria for the past 56 years. He leaves to mourn his loss, besides his loving wife, Janet, a son, James B. Turnbull, of Victoria; and two daughters, Mrs. Cyril (Nellie) Dawkin and Mrs. Neil (Alice) Hutchins, both of Nanaimo; five grandchildren and two great-grandchildren.

Funeral arrangements will be announced later by McCall Bros. Funeral Directors Ltd.

YAGER—On May 4, 1966, at the residence, 3679 Ophir Street, Mrs. Octavia Valaria Yager, a resident here since 1954, formerly of Winnipeg. She leaves her husband, Ted; one son, Leonard, in Ethiopia; one daughter, Mrs. R. (Olive) Bowlby, in Tacoma; three grandchildren; also one brother in Poland. She was a member of the Lutheran Church of the Cross.

Services will be held in the Church of the Cross, Cedar Hill Road and Cedar Hill X Road on Tuesday, May 10 at 2:00 p.m. Rev. V. E. Propp officiating. Interment at Royal Oak Burial Park, McCall Bros. Funeral Directors in charge of arrangements.

9 IN MEMORIAM

MUNRO—In loving memory of our dear son and brother, John, who went to his rest May 6, 1965.

One year has passed since that sad day,
The one we loved was called away
'Tis sad but true, we wonder why
The best are always first to die
In silence he suffered, In patience he bore
Till God called him home to suffer no more.

—Sadly missed by Mom, Dad, Clarence and Fred.

OSGOOD—In loving memory of my dear husband, Harold Osgood, who passed away May 6, 1963.

Sunshine passes, shadows fall,
Loves remembrance outlasts all.
And though the years be many or few,
They are filled with remembrance, dear, of you.

10 FUNERAL DIRECTORS

McCALL BROS. Funeral Chapels
1400 Vancouver Street
EV 5-4465 EV 5-4466 EV 5-4467

The Name Is Assurance
McCall Brothers Floral Funeral Chapels. 45 Years in Victoria.

SATURDAY

RODGER. Mr. Robert Glen
10:15 a.m.—FLORAL CHAPEL.

FRASER. Dr. Albert Julius
10:30 a.m.—St. Mary's Church, Somenos.

PEDDIE. Mr. Thomas
1:15 p.m.—FLORAL CHAPEL.

KUUSINEN. Mrs. Elina
3:15 p.m.—FLORAL CHAPEL.

MONDAY

KINLOCH. Mrs. Henrietta (Bunty)
3:15 p.m.—FLORAL CHAPEL.

TUESDAY

YAGER. Mrs. Octavia Valaria
2:00 p.m.—Church of the Cross, Cedar Hill Road and Cedar Hill Cross Road.

TO BE ANNOUNCED

FRANCIS. Mr. Gustav
TURNBULL. Mr. William Hutchinson

THREE FUNERAL CHAPELS DEDICATED TO THOUGHTFUL SERVICE

SANDS MORTUARY LTD.
Memorial Chapel of Chimes
Victoria, B.C. EV 3-7511

CHAPEL OF ROSES
Sidney, B.C. 656-2932

CHAPEL OF HEATHER
Colwood, B.C. GR 8-3821

Established 54 Years

THOMSON & IRVING
Funeral Chapel
Est. 1911 Formerly of Winnipeg
A Dignified and Understanding Service at Moderate Cost
PRE-NEED AT NEED
SHIPMENTS
1625 Quadra St. Phone EV 4-2612

HAYWARD'S CHAPEL
Directors of funeral service.
Superior service since 1887.
734 Broughton St. EV 6-3505
Member "The Order of the Golden Rule"
A. W. Francis W. H. Hayward

CHAPLIN'S FUNERAL CHAPEL
Kindness — Courtesy — Service
1155 Fort EV 4-5512

11 MONUMENTAL

MORTIMER'S
MONUMENTAL WORKS
ESTABLISHED 1877
"The Finest in Craftsmanship"
635 David Street EV 3-6421

STEWART MONUMENTAL WORKS LTD., Monuments since 1896.
1408 May Street EV 4-3452

12 FLORISTS

In Victoria It's
BALLANTYNE'S
For Flowers
EV 4-0555; Night, 478-2873
"Flowers By Wire"
900 Douglas St.
Opp. Strathcona Hotel

NORTH QUADRA FLORISTS
3995 Quadra — 479-4343 or 479-7146

With an experienced staff to suit your personal taste for any floral occasion — private consultation room

F.T.D. — WIRE SERVICE

14 ANNOUNCEMENTS

Opening for the Season
THURSDAY, MAY 19
SHAWNIGAN BEACH HOTEL
SHAWNIGAN LAKE

Tired? Run Down? Need a change? Come up to Shawnigan Lake for a while!

Near Victoria, yet a complete change from sea level. You will notice the difference in the warmer, softer air, cheerful and friendly hospitality, most comfortable surroundings and pleasant companions. Moderate prices begin at $15 a day for TWO persons, comfortable room and delicious meals included, or $94.50 for a full week's stay—larger lakeview rooms slightly higher.

For one person prices begin at $9 a day or $56.70 for a week, room and meals included.

30 acres of grounds include a delightful 5-hole, 500-yard mashie golf course with quick action greens, tennis court, badminton court, volley ball, shuffleboard, table tennis, "Sherwood Forest" trails, launch trips on the lake, free boats and fishing tackle, water skiing, swimming and safe sandy beach.

Indoors, we have two large lounges, coffee room, excellent library, "The Fire That Is Never Out." This is "The" place for children, play area, rumpus room, planned programme, baby sitters and much more.

We suggest driving out for lunch or dinner, the new highway just completed into Shawnigan is great!

OR BETTER STILL—
arrange now for a "High Style Holiday" at the Island's favourite family hotel.

Just pick up the phone and call Denis Mason Hurley, collect, 743-2312 or 743-9308 for a friendly chat about it all, or drop a line to P.O. Box 9, Shawnigan Lake.

COSMOPAL RUMMAGE SALE, May 7, at 10 a.m., Shelbourne Street Scout Hall.

15 COMING EVENTS

LEGION BINGO
Esquimalt Branch No. 172
Britannia Auditorium
1616 Blanshard St.
Friday, May 6, 7:45 p.m.
Admission $1—20 Games
6 cards for $2
Extra Cards 25 cents
14 games at $12
2 friendly neighbors
2 games at $15
10th game $50 with chance to double
20th game $100
5 extra games
Proceeds to Veterans' Benevolence
60% gross in prizes

CHARITY BINGO !
K. P. Hall—Cormorant St.
SATURDAY, MAY 7
7:45 p.m.
20 Games $1 (Inc. 1 Card)
5 Extra Cards $1
5 Extra Games 25c a Card
GOOD PRIZES ASSURED
Inc. Two $50 Games
Also Bonuses Honoring
MOTHER'S DAY
Knights of Pythias

ELKS
CHARITY BINGO
7:30 p.m.
SATURDAY, MAY 7
EAGLES HOME,
757 View St.
20 Games, Admission $1
6 cards for $2 (Inc.)
5 Extra Games, 25c Card
The more that come
The more we pay

CATS PROTECTION LEAGUE annual Spring Tea and Bazaar, Sat., May 7, 1616 Blanshard St. Stalls of home cooking, aprons, superfluities, books and plants. 2 to 4 p.m. Admission 50c.

Y.M.C.A. SWIM CLUB IS HOLDING a rummage sale Saturday, May 7 at 12 noon in the Victoria Ballroom, Gov't St., opposite McPherson Play-house.

RUMMAGE SALE, ST. PHILIP'S Ladies' Guild, Saturday, May 7, 10:30 a.m., church hall, corner Neil and Eastdowne.

TOMMY DOUGLAS IS COMING TO town, Monday, May 16th, 8 p.m., Central Junior High School Auditorium.

RUMMAGE SALE — NORWAY House, 1110 Hilside. Friday, May 6, 7 p.m. Miriam Temple Patrol Unit.

A RUMMAGE SALE WILL BE held at the K. of P. Hall, Sat. May 7, 9 a.m.

16 PLACES TO VISIT

WEST COAST TRAILS TOUR
See the beautiful West Coast thru to Port Renfrew, leaving C. & C. Depot, 906 Govt. St., every Sunday, 10 a.m. returning via scenic Cowichan Valley, back by 6:30. Special ret. fare $5.75 incl. chicken dinner. Further information 478-2973 evenings.

20 LOST AND FOUND

LOST—LADY'S TAN PURSE (IDENtification inside), also containing prescription glasses badly needed, keys, personal papers and snaps, cancelled cheques, etc. Will be most grateful to anyone who should find and return this purse. Owner going away. Reward.

LOST—BLACK WALLET IN WELLburn's, Pandora at Cook. Keep money but, please, return my precious pictures and personal papers. EV 3-6406, 2130 Ridge Rd.

LADY'S PINK-FRAMED GLASSES, lost at either View Royal School, Centennial Park or Brook St. Park in Fairfield. GR 9-7088.

LOST — 4-STEP BOARDING ladder, April 24, Deep Cove area. 479-1655.

LOS. YOUR PET? HOMES WANTed, found. SPCA. EV 3-0514.

21 MALE HELP WANTED

IT'S A FACT

THAT NES HAS THE LARGEST ASSORTMENT OF JOBS TO BE FOUND ANYWHERE—TRY US.

SALES CLERK to sell building supplies over the counter and answer phone enquiries. A young lad will be fully trained. Starting rate $225 to $250 a month.

NURSING ORDERLIES for Veterans' Hospital. Full training course given with pay. Start at $3,280 a year.

LABORATORY TECHNICIAN. Must be graduate and member of society. $331 to $442 a month.

TAXI DRIVER. Permanent job for reliable, suitable man. $1.50 an hour plus tips.

SALE PERSON for men's and boys' clothing. Young man 18 to 25 will be fully trained. Start at $50 to $60 a week

NATIONAL EMPLOYMENT SERVICE
1039 Johnson Street EV 5-6711

CARETAKER, FAIRFIELD, 3-ROOM suite for care of lawns and small repairs. Suit couple. C. N. Montague Co. EV 4-3318, EV 3-5967.

AUTOMOTIVE APPRENTICE WITH at least 2 years experience [illegible] or after 6 p.m. 386-5089

EXPERIENCED BAKER. FULL time, steady employment. Apply in person 7-9 p.m. 2340 Douglas St.

WANTED — EXPERIENCED CAT hooker. Victoria district. EV 5-8644.

BARGAINS in CARS See Classification 100 in Today's Classified

21 MALE HELP WANTED

FISHERIES RESEARCH BOARD OF CANADA BIOLOGICAL STATION, NANAIMO, B.C.

CHIEF ENGINEER "INVESTIGATOR No. 1"—Competition NM-1

$5,248 per annum and found
Experience as a marine engineer and ability to carry out major repairs to engine room and deck machinery.

Holder of a 4th Class Canadian Motor Certificate and experience as an engineer on a fishing vessel highly desirable.

The successful candidate will be responsible to the Captain as Chief Engineer for the propulsion engine and the maintenance of all machinery and equipment on the vessel. He will be expected to make up refits lists and stand by the ship during refits, or to serve as engineer on other vessels when required by the Vessel Superintendent.

RELIEF ENGINEER—Competition NM-8
$5,173 per annum and found
Experience as a marine engineer and ability to carry out major repairs to engine and deck machinery. Holder of at least 4th Class Canadian Motor Certificate and experience as an engineer on a fishing boat are highly desirable.

The successful applicant will be expected to serve as Chief Engineer on the "Investigator No. 1." Acting Chief Engineer or Second Engineer on "A. P. Knight," also as Third Engineer on the "G. B. Reed."

RESEARCH VESSEL OFFICER Competition NM-2
$5,173 per annum and found
Several years' experience as a trawl commercial fisherman is desirable. Experience in other methods of commercial fishing will be an asset. A good knowledge of the West Coast fishing grounds is highly desirable. Possession of Canadian Certification as a vessel officer or willingness and qualifications to acquire a Home Trade Master's Certificate within one year.

To serve as Mate of the Biological Station's motor vessel C.G.S. "G. B. Reed" (or if necessary as Relief Mate on the "A. P. Knight" or "Investigator No. 1"). To assist in setting and hauling of fishing gear; to be a competent operator for such electronic equipment as echo sounders, radar and radio direction finders; to supervise and assist in the making and mending of trawls and other fishing gear, both aboard ship and in net lofts.

AUTOMOBILE SALESMEN

Due to our expanding facilities and sales growth we are adding two new and used car salesmen to our staff.

If you can meet the following minimum qualifications:

- 25 - 35 years of age
- Victoria resident for at least 3 years
- Married
- Auto experience preferred but not essential

Call sales manager 384-1144 for a confidential appointment.

QUALIFIED HIGHWAY PATROLMEN required for Department of Highways NORTH VANCOUVER B.C. Civil Service

SALARY: $435 per month and Civil Service benefits.
To assist in traffic regulation on freeways, major bridges and tunnels; accident investigation, fire fighting, first-aid, advising and enforcing highway safety.
Applicants must be Canadian citizens or British subjects; preferably Secondary School Graduation with knowledge of and experience in traffic control, first-aid and fire fighting or related experience; must be physically fit, willing to work shifts and have a clear driving record.
For application forms apply IMMEDIATELY to The Chairman, B.C. Civil Service Commission, 544 Michigan Street, VICTORIA; completed forms to be returned to 544 Michigan Street, VICTORIA, NOT LATER THAN MAY 18, 1966.
COMPETITION No. 66:445.

WELDER

Required for our large sawmill located at Port Alberni. This is a permanent position paying union wages. Applicants must hold a D.P.W. No. 1 Ticket and have a good knowledge of heavy duty brazing.

Please apply to: Mr. L. K. Lacey, MacMillan Bloedel Limited, 1199 West Pender Street, Vancouver 1, B.C.

OPPORTUNITIES FOR MEN IN THE CANADIAN FORCES

If you're good enough to get in . . . a proud future can be yours in today's modern ACTION Canadian Forces. You must be a Canadian Citizen or British Subject, physically fit, have a grade 8 education or better, single and between 18-29 years of age. If married, between 17-35 years of age and have a trade comparable to a trade in the Forces. Get the facts on training, education, adventure, travel and benefits from:
THE CANADIAN FORCES RECRUITING CENTRE
1002 Wharf St., Victoria
386-8021
8 a.m. - 5 p.m., Monday - Friday
8 a.m. - noon, Saturday.

REAL ESTATE SALESMAN. WE have one vacancy for a licenced man or trainee. Very high commission paid. All fringe benefits, lovely office, all facilities, Multiple Listing Service. Your reply will be treated in the strictest of confidence. Contact Mr. Graves, Gardner Agencies Ltd., 385-1448.

ABOVE AVERAGE EARNings, plus bonuses, plus car, plus medical benefits to the man who is willing to learn how to sell automobiles. Car experience not necessary, but honesty, some sales training and energy essential. Contact Don Telford, Telmac, EV 5-5441.

HARBINGER LODGE

Accommodation, ground level suite, fully furnished for retired nurse or orderly, free food, light and heat. $100 per month for cleaning, nursing care, seven guests, 523 Harbinger Ave.

REAL ESTATE SALESMAN REquired for old established up-Island agency. Must be proven lister and producer. Excellent opportunity in a rapidly expanding area. All replies held strictly confidential. Apply Victoria Press, Box 409.

POSITION VACANT FOR ASSIStant stores keeper. Good advancement possibilities for ambitious young man. Phone 656-2612, weekdays only. Canoe Cove Marina Ltd., for appointment.

SERVICE STATION FRONT END man with some mechanical knowledge. Must be neat in appearance. Shell Service. Fort and Yates.

IMPERIAL HALLMARK DRY Cleaners requires an energetic man experienced in plant operation. 3398 Douglas.

EXPERIENCED IN DIRECT sales? Permanent high income opportunity and benefits. EV 5-5922.

EXPERIENCED BREAKFAST cook. Apply Scott's Cafe, 830 Yates between 11 and 3.

WANTED, ONE HEAD LOADER; one hook tender, for small logging outfit. 382-1643.

CHEF FOR LARGE VICTORIA restaurant, white or Chinese. Good salary, Victoria Press, Box 435.

EXPERIENCED OIL BURNER mechanic. No others need apply. 382-8247.

21 MALE HELP WANTED

ARE YOU PRESENTLY EMPLOYED?

Does your present job NOT give you the satisfaction and earning power you desire?

Does your present job deny or restrict promotional opportunities and handicaps your desire to get ahead?

Are you tired of your daily monotonous routine that will not allow you to use your own initiative?

If your answer to these questions is YES, we would like to talk with you because the writer of this advertisement was once in the same spot you are in right now. He would like to discuss with you an opportunity that may change your entire life. Men who followed his advice are now in an income bracket they never believed possible. You must not be experienced in this profession because complete training will be provided. After that you'll be working under the guidance of highly experienced men until your own success is warranted. Why not take one hour off and find out whether you'll be suitable for a profession that not only provides highest earnings and rapid promotion into managing position, but the integrity and respectability of a professional. Applicants, aged 28 or older, are invited to apply to: Victoria Press, Box 344.

SALES REPRESENTATIVE

We have an opening for an aggressive sales representative between 23 and 45 who has a strong urge to succeed, to represent one of Canada's oldest and most prominent companies in the Victoria area.

This opportunity provides guaranteed income, substantial bonuses, pension plan and group insurance.

Previous selling experience is not essential, as the person selected will receive full and continuing training toward a permanent career.

If you've reached a point where your future progress is limited you'll be interested in this.

For a personal confidential interview, please write full particulars to Victoria Press, Box 401.

WANTED, KENNEL MAN, CLEANing duties in morning, general work in afternoon. Prefer someone who knows animals. Apply S.P.C.A., 3150 Napier.

EXPERIENCED RETREADER and vulcanizer required by fully equipped Victoria shop. Good working conditions. Permanent position. Reply Victoria Press, Box 417.

PASTRY COOK, EXPERIENCED in old country baking. Apply Hollandia Fine Pastries, 765 Fort St. 384-6715.

LOCAL SUPER MARKET REquires full-time Produce Clerk. Minimum 1 year experience. Victoria Press, Box 411.

SALESMAN REQUIRED — APPLY 1301 Esquimalt Road.

25 MALE OR FEMALE HELP WANTED

IT'S A FACT

THAT NES HAS SEVERAL JOBS FOR MARRIED COUPLES TO LIVE-IN.

1. Man to take care of grounds. Must have gardening exp., 8 hours a day. Wife to do housework—no cooking—4 hours a day. $85 a mo. plus 3-bedroom bungalow.
2. Man to be chauffeur, companion, general handyman. Wife as cook-housekeeper, $200 a mo. plus own quarters.
3. Man to take care of grounds, general maintenance and handle boats. Wife need not work. $300 mo. plus 3-bedroom house.
4. MOTEL HOTEL MANAGER. Wife to assist with supervision of staff and take charge in his absence. $450 to $500 plus suite. Must be fully experienced.

NATIONAL EMPLOYMENT SERVICE
1039 Johnson Street EV 5-6711

OPPORTUNITY IN REAL ESTATE!

We are in immediate need of four qualified sales personnel. We offer commission arranements or highest remuneration. We include every amenable service and fringe benefits (medicare, advertising allowances, your own desk, phone and full co-operation and assistance from Sales Management).

Must be licensed, of course. You will enjoy the combination of esteemed reputation and friendship with a name that has served Victoria for 90 years.

Rithet Agencies Ltd.
EV 2-4251 714 Fort St.

OPPORTUNITY FOR COUPLE

To operate 7 self-contained suites in good location in James Bay, suitable for handy man and wife. These suites need some repairs and decorating. When completed, will give a suite rent free and approx. $100 month. Apply

A. Bernard and Co. Ltd.
655 Fort Street EV 4-9335

RESIDENT COUPLE CARE-takers, part-time office procedure for local tourist establishment. Living quarters provided, everything found. Permanent position. Pleasant approach to public necessary. Victoria Press, Box 406.

WANTED — MEN AND WOMEN for profitable sales careers, part-time or full time. Call Rawleigh Products, 2308 Tillicum Rd., phone 386-9232, 8 to 10 a.m. or 4 to 6 p.m.

WANTED: MAN FOR STEADY travel among consumers in Cobble Hill and in Victoria. Permanent connection with large manufacturer. Men or women. Write Rawleigh, Dept. E-196-131A, 589 Henry Ave., Winnipeg 2, Man.

COUPLE FOR COUNTRY HOME near Victoria. Gardening and maintenance. Part-time housekeeping duties. No cooking. Separate modern bungalow provided. 652-1955.

WANTED-MIDDLE-AGED COUPLE for caretakers in small apartment house. Free suite for services. Victoria Press, Box 376.

26 FEMALE HELP WANTED

SINGLE WOMAN, AGE 22-30, competent, experienced stenographer with good shorthand and accurate with figures. Must be capable of invoicing complex technical supplies, pricing orders from our catalogue and filing. Hours: 8:30-5. Pay $1.30 an hour. Apply to Victoria Press, Box 416 in writing only, stating age and full details of experience and qualifications, also phone number. References are required.

SECRETARY/RECEPTIONIST
Required for position in new office. Shorthand and typing essential and applicants must be prepared to work alternate Saturday mornings. Interesting and varied work with fringe benefits. Mature person preferred but younger one with right qualifications considered. Phone EV 2-8171 for appointment.

RICHMOND HEIGHTS HOSPITAL requires following kitchen staff—

Full-time Kitchen Aide

Part-time Kitchen Aide

Phone Mrs. Davey, 477-1865.

FULL TIME OFFICE CLERK wanted for credit department in large local company. Basic knowledge of typing and bookkeeping essential. Apply in own handwriting, giving full particulars, including age and marital status to Victoria Press, Box 425.

26 FEMALE HELP WANTED

THE BAY

Would you like to be our RESTAURANT CASHIER earning $1.25 an hour or more? If you are young, personable and willing to work, we offer you such BENEFITS as staff discount, pension, insurance, vacation—to name a few. EXCELLENT working conditions for FULL-TIME position.

Are you in good health and willing to work 16 hrs a week in our RESTAURANT? Our DISHROOM needs TWO reliable workers to operate our modern dish cleaning facilities. SALARY starts at $1.25 an hour.

APPLY NOW

4th floor, Personnel Office
All applicants welcome.

SENIOR CLERK - TYPIST FOR purchasing department of local industrial concern. 7½-hr day, 5-day week. Salary range $380 - $501 per month. Must be good typist and accurate in filing and figure work. Duties will include operation of Telex; experience not necessary but desirable. M.S.A. and other benefits available. Contact National Employment Service and quote Order No. 51492.

SMALL PRIVATE HOSPITAL REquires graduate nurse for holiday relief, June-Sept. Must be free to reside on premises Monday 9 a.m. till Thursday 5 p.m., working day shift only. Apply Box 274, Cobble Hill, B.C. or phone 743-2512 (Mon.-Thurs.).

PRIVATE HOSPITAL REQUESTS applications for the position of

GRADUATE NURSE

Excellent working conditions. Victoria Press, Box 426.

EXPERIENCED CASHIER-SALESclerk required for downtown general store. 5 day, 40 hr. week. Medical coverage. Permanent employment for suitable applicant. Write full details, experience, etc. to Victoria Press, Box 434.

STOCK CONTROL CLERK FOR large automotive dealership. Steady employment, full company benefits. Experience preferred. Apply National Employment Service. Order No. 5-1471

A SEAMSTRESS EXPERIENCED in making draperies with power machines. Work may be done in workroom or at home. Urgent. Apply National Employment Office, Order No. 5-1188.

WANTED, STEADY PART-TIME waitress; and full time. No nights. Sundays or holidays. Apply in person only to Mr. Webb, Mayfair Cafe, 1011 Broad St. before 11:30 a.m. No phone interviews.

LIVE-IN COOK, 2 TO 3 MONTHS. 1 lady. Country home. Ardmore. Drive car. Apply 5-1503.
NATIONAL EMPLOYMENT SERVICE

MATURE, RESPONSIBLE WOMAN, care for one child, my home, Monday thru Friday days. Harriet Rd. Own transportation. Victoria Press, Box 399.

GRADUATE OR EXPERIENCED reliable practical nurse for 3:15 to 11:30 p.m. shift. 383-9011 between 10 a.m. and 4 p.m. 383-6448 after 4 pm.

EXPERIENCED THEATRE CASHier wanted for Victoria theatre, evenings only. Typing desirable. Write to Studio Theatre, 919 Granville St., Vancouver 2, B.C.

WANTED — WOMAN FOR GENeral housework. Live in, family of two. Highest wages. Apply 5-1419.
NATIONAL EMPLOYMENT SERVICE.

EXPERIENCED BAKER'S helper, full time, steady employment. Apply in person, 7-9 p.m. 2340 Douglas.

BEAUTY SEAL CANADIAN COSmetic of prestige has openings for part and full-time representatives. For interview phone 477-6424.

PART-TIME WAITRESS. SOME knowledge of short order cooking required. Apply Ranson's Store between 9 and 10 a.m.

GRADUATE NURSE REQUIRED, 2 nights weekly relief; also nurses' aides for day duty. Oak Lodge Private Hospital. GR 9-2151.

WANTED — WOMAN TO BAKE and cook supper for 18 adults, June 6-24, Lansdowne area. Phone EV 5-3742.

LADIES, EARN $10 WEEKLY commission. Choose your own hours. No canvassing. Phone 385-5144 after 6 p.m.

COOK FOR REST HOME, LIVE-IN preferred, or vicinity St. Charles St. and Fort St. References. 384-7868 or 385-6213.

START YOUR OWN CAREER IN an exciting business with unlimited opportunity for advancement as an Avon representative. Phone EV 4-7345.

WANTED FEMALE, FULL OR part-time chocolate dipper. Reply Victoria Press, Box 382.

PRACTICAL NURSE WANTED for small hospital. EV 3-6522 till 4 p.m., EV 4-2956 evenings.

GIRL TO BABYSIT, SIDNEY-Saanichton area, my home, please call 656-5893.

FULL OR PART-TIME SALES positions open with a nationally-known product. EV 2-3032.

GENTLEMAN WANTS LADY housekeeper, light duties. Apply Victoria Press, Box 404.

BABYSITTER WANTED, COLWOOD or Royal Oak area, 9 to 6. After 6 p.m., GR 9-3584.

LIVE-IN BABYSITTER FOR 2 school children, May 11-18, Cordova Bay. 658-5406.

HOUSEKEEPER WANTED FOR gentleman. Non-drinker or smoker. Live in. EV 3-6583.

BABY-SITTER WANTED — UNWED expectant mother welcome, live in or out. 382-7048.

PART-TIME CLEANING WOMAN, Towner Park Motel, 241 Gorge Rd. East.

BABY-SITTER FOR ONE CHILD, 9 months old, in Blenkinsop-Cedar Hill area. GR 7-3290.

RELIABLE HOUSEKEEPER FOR small boarding house. Live in. EV 4-5249.

WANTED FULLY EXPERIENCED hairdressers and apprentice. House of Beauty. 386-7331.

EXPERIENCED FULL OR PART-time pressers. Excellent wages. Transportation assistance. 478-3014.

HOUSEWORK, MON. THROUGH Fri., 3 hrs each morning. Uplands. Victoria Press, Box 431.

WANTED: CLERK TYPIST FOR general office duties. Victoria Press, Box 437.

LIVE-IN BABYSITTER, UNWED mother welcome, Langford. 478-4589.

COOK, FULL-TIME, 6 MILE CAFE. Call before noon. 478-6646.

27 TEACHERS WANTED

SCHOOL DISTRICT No. 65 (COWICHAN)

"The Valley Warmed by the Sun"
Applications are invited for the following positions:

1. Vice - principalship, Mt. Prevost Junior Secondary School.
2. Grade one teachers required.
3. Men required for intermediate grades with ability to instruct in games and physical education activities.

Applications should be sent to Mr. A. D. Jones, district superintendent of Schools, Box 248, Duncan, B.C. Please state type of certificate held, years of experience, age and enclose a copy of your most recent inspector's report.

27 TEACHERS WANTED

SCHOOL DISTRICT NO. 72 (CAMPBELL RIVER)

Teaching positions in this fast growing progressive District, as listed below, will be available September, 1966.
Full credit for outside experience is allowed. The Board is committed to quality education and very attractive working and teaching conditions prevail in the District.
ADMINISTRATION:
1. Principal — Manson's Landing Elem. Secondary on Cortes Island. Grades 1-10. Approx. 60 pupils. 3 Teachers.
CAMPBELL RIVER
SENIOR SECONDARY:
1. Mathematics
CAMPBELL RIVER
JUNIOR SECONDARY:
1. French
2. Commercial—(a) Typing.
(b) Bookkeeping—General Commercial.
3. Mathematics
CAMPBELL RIVER
ELEMENTARY SCHOOLS:
Primary and Intermediate positions are available.
SAYWARD ELEMENTARY
JUNIOR SECONDARY:
1. Teacher for Grades 4-5.
2. Teacher—Primary.
Applicants should give details of certification and experience and address applications to Mr. W. J. Logie, District Superintendent of Schools, Box 40, Campbell River, B.C.

GIRL'S PRIVATE SCHOOL REquires teachers for French, English, mathematics and Biology for September. Victoria Press, Box 220.

29 SITUATIONS WANT

36 BUSINESS SERVICES AND DIRECTORY

Draperies

FASHION DRAPERIES, DRAPERY tracks supplied and installed. Phone GR 9-7060 for free estimates.

DRAPERIES, EXPERTLY MADE cushions, bedspreads. EV 3-6930.

Dressmaking

COUTURE DRESSMAKING FOR that total look. The Fashion Craft Shop, 28 Burnside W 385-1542.

DRESSMAKING SUITS, COATS, alterations, 2525 Avebury. EV 3-5974.

DRESSMAKING, LADIES' WEAR. Call after 5 p.m. 386-9669.

Dress Rentals

FORMALS, WEDDING OUTFITS. The Fashion Craft Shop, 28 Burnside Rd. W 385-1542.

Equipment Rentals

RENTALS LTD.
Complete line of Cranes, shovels, drag lines, back hoes, air compressors and accessories.

MUTUAL EQUIPMENT
Days 386-6155 Evenings 656-8278

Electrical Contractors

OLDER HOMES REWIRED. Appliance connections. We finance through B.C Hydro Plan. EDDY'S ELECTRIC EV 3-7666

ELECTRIC HEATING
WIRING HYDRO FINANCED
YORK ELECTRIC. EV 3-7306

EXPERT WIRING ON NEW or older homes. Hydro financed. McCoy GR 9-5931.

Flooring and Sanding

ALL TYPES OF FLOORS EXPERTly cleaned, waxed and polished by machine. Homes our specialty. Gregg's. Established 1920. EV 4-5023

Furriers

RESTYLING, NEW PATTERNS. Jackets, coats, stoles, hats, collars. Will call. 18 years same location. Paul, 205 Beach Drive. EV 2-3380.

Gutter Cleaning and Repairs

RENEW, REPAIRS, CLEANING. Gardiner Services. 386-6822, 383-8790.

Hairdressers

SPECIAL OFFER, PERMS. NEW Ray Beauty, 920 Pandora. 384-3644.

PROFESSIONAL HAIRDRESSING service for shut ins. EV 4-6002.

Jewellers

BIRKS JEWELLERS
Complete guaranteed watch repair service, 706 Yates. EV 2-4241.

Landscaping

ISLAND LANDSCAPING
Lawn, rockwork, patios, tractor work, call anytime
Slavko, 386-8860
John, 386-3844

AVAILABLE ON FAIR DEAL. Rock walls, lawns, etc Emil. 382-3714.

CABRITA LANDSCAPING, LAWN, garden, rock work, patios, etc. 479-3823.

BARKER LANDSCAPING
Rock Work, Patios, etc., Lawn specialists. Terms. EV 2-8325.

MODERN LANDSCAPING, REDEsigning. Complete lawn service, Ph. 386-7435.

VICTORIA'S LEADING NURSERY
Free estimates and planning. Lay Rd Nurseries GR 9-3434

SCOTTIE'S LANDSCAPING — Phone 383-6810.

CUSTOM DESIGN LANDSCAPING C. G. Mortensen. 382-0201

Lawn Service

POWER RAKE AND AERATE 40'x50' LAWN, POWER RAKED, only $5. Also dense, vertical aerating. For thick drought resistant turf, free estimates. Richey, 383-0542.

POWER RAKING, AERATING, fertilizing. Reasonable rates. Free estimates. Bruno, EV 3-3668.

NEW LAWNS CREATED. REASONable. EV 4-1645, EV 4-5296 eves.

Miscellaneous

HILL'S HOME MAINTENANCE. Painting, tiling, glazing, window cleaning and light carpentry. Free estimates. 478-4747 anytime.

Painters and Decorators

WHY WAIT?
Spruce up the interior of your home now. Let professionals do it and avoid the mess. Satisfaction guaranteed. Painting and paint washing. Free estimates.
GREGG'S PAINTING
Contract Dept. EV 4-5023

ISLAND DECORATORS
Painters Paperhangers
Spray Painters
Plaster Repairs
Convenient Time Payments
EV 3-9059 Eves. EV 2-1479

CLARK & PATTISON PAINTING CONTRACTORS LTD. Brush or spray Paperhangers Texture and vinyl work. Will do all or part of any job. Paint store (BAPCO and GENERAL Paints) and rentals of all painters' equipment. Terms if desired. Phone EV 4-0443. 760 Princess Avenue.

WHEN IT COMES TO PAINTING Come to Ted Hill-Tout
Complete painting and decorating service — interior and exterior. Free Estimates — Terms Available
Ted Hill-Tout Decorator
1920 Oak Bay Ave. EV 4-6532

E. PETERSON
Paper hanging and painting interior and exterior. First class workmanship. 30 years' experience. For free estimates call 384-6812.

INTERIOR AND EXTERIOR painting. Spray, brush. Efficient, modern equipment. Part or whole job. Our estimates will surprise you. EV 2-4724 (eves.).

PAPERHANGING, PAINTING
First-class work immediate service. No job too small. Call Tommy Harker, EV 3-8773 personal decorator, 30-years experience.

WEBB & SON
EV 4-6827 Paperhanging, painting Quick, clean, reliable First-class workmanship. Thirty years experience Victoria Terms if desired

ACTIVE PAINTING AND GLASS, Your home decorating and glass service. Reasonable rates, free est. 1808 Cook St. Phone 386-6594.

PAINTING, PAPERHANGING, stucco painting. D. Smythe Ph EV 2-3837.

EXPERT PAINTER. IF YOU WANT good workmanship, please call, free estimates, EV 4-6563.

PAINTING AND DECORATING Reasonable rates, satisfaction guaranteed. Terms. EV 2-7385 GR 9-2473

EXTERIOR - INTERIOR
Special low prices Call for free estimate Douglas 388-3761

ALEX MORAN, PAINTING AND decorating 386-7219 after 5.

Pawnbrokers

INCLUDING YOUR WIFE
WE PAWN MOST THINGS—
For money in a hurry you can't eat Victoria's best known PAWNBROKER, 617 Johnson St. Phone EV 3-9512. Opposite Pet Shop.

Photo Engraving

PHOTO ENGRAVING
Half Tone Line and Color
Engraving Commercial Art
ISLAND ENGRAVERS
649 Pembroke just below Douglas
Phone EV 2-8831

Plumbing and Heating

PITT & HOLT LTD
J. WELHAM, Prop.
Sheet Metal Work Plumbing, Heating Installations Oil Burners
602 Esquimalt Rd. EV 3-7413

P. M. GRAHAM — 384-5805
Repairs, alterations, installations.

36 BUSINESS SERVICES AND DIRECTORY

Repair Service

Finest workmanship in repairs. All makes of refrigerators and freezers. Kirk's Appliances, 382-6723.

Roofing, Insulation and Siding

VICTORIA ROOFING AND INSULATION CO. LTD.
Asphalt shingles, cedar and shakes, gutters and wall tile. Free estimates.
NO DOWN PAYMENT
EASY TERMS
817 Fort Street EV 2-2331

PARKER JOHNSTON LTD.
1314 Broad St. EV 2-9181
ROOFING, INSULATION at its very BEST. Over 50 years' combined experience to stand the TEST.

Tree Service

EXPERIENCED ARBORIST
Dangerous trees removed, lawns mowed, hedges trimmed. For free estimates phone EV 4-8283.

SCIENTIFIC PRUNING, SPRAYing, removal. Large shade and fruit trees. Power stump chipper. Insured. Chas. A. Cowie, Tree Surgeons Ltd. EV 2-1676; eves EV 3-1668

CATERPILLARS
Spraying, pruning, free estimates. 477-4169 and 385-8844.

"THE TREE MAN" — Insured, reasonable EV 4-1649, EV 4-5296

37 PROFESSIONAL SERVICES

Blueprints

CUSTOM DESIGN PLAN SERVICE NHA and VLA specialists. Call Mr Jones 385-2226 or EV 4-8112 Victoria Construction Ltd.

HAVE YOUR HOME DESIGNED by EXPERTS. VLA or NHA. Ph 384-7760 or 479-7151.

DESIGN SPECIALTIES
Creative home designing, popular, custom, stock plans. 382-7374.

39 PERSONALS

LADY WITH VARIOUS INTERESTS would like to meet honest gentleman 50-65 for companionship. Snap apprec. Confidential, Victoria Press, Box 418.

MIDDLE - AGED MAN WITH steady job would like to meet lady from 40-50 years old. Object companionship or marriage. Reply Victoria Press, Box 422.

REFINED SECURE WIDOW TO meet retired or businessman same, 55 plus. Confidential. Victoria Press, Box 397.

DON, WHERE WERE YOU LAST Saturday? Please be on the Lakewood out of Oak Bay Marina this weekend. Doreen.

ALCOHOLICS ANONYMOUS
Contact EV 3-0415 or P.O. Box 1, Victoria, B.C. Confidential.

TRAVELING TO MONTREAL, MAY 11th, room for 2. EV 3-6236.

40 BUSINESS PERSONALS

SAUNA HEALTH BATH
1329 Cook St
PUBLIC
10 a.m.—9 p.m. Mon. to Sat.
384-3321.
Coffee and lunch facilities.

EMPRESS PAINT MFG. CO. IS unfair. How can I sell my paint when they are $2 per gal. lower on the same quality paint. So say our competitors.

RHYMES OF A ROAMER BY Dougie H. Tindall is now obtainable from Smith's Picture Shop, 736 Yates St.

JUST OPENED — EXCLUSIVE — Espresso Coffee Bar. Queen Victoria Inn, opposite Thunderbird Park.

NEW FRIENDS, NEW HORIZONS. Mrs. B. Hall, Anonymous Marriage Bureau P.O. Box 337, Victoria.

CLAIRVOYANCE, GIFTED READer. Qualified Counsellor. Confidential. 386-0261.

41 EDUCATION

TUTORING
The end of the term is approaching. Extra help may guarantee promotion. Higher marks may even claim a recommendation. Don't wait for defeat. Enrol now and receive individual help from experienced tutors.
UNIVERSAL TUTORING COLLEGE
(Van. Isle) Ltd.
PHONE 386-3478 ANYTIME

TUTORING FOR GOVERNMENT exams, in social studies, history, English. EV 3-9207, mornings.

TUTOR, FRENCH, MATH NEW and old method EV 2-7986.

60 FUEL

Coal

Stove and furnace coals. Diplomat Cobble, $19.85 per ton. Pres-to-logs, delivered or pick up at yard.
ROSE FUEL CO. LTD.
383-1185 1700 Douglas

PRES-TO-LOGS. $1.000 TRIP, 240 logs $21, to driveway. Also a chance to win a $1,000 vacation. 8 sacks kindling $3.90. Williams Coal, Ph. EV 2-8935.

COAL THAT LASTS. CLEAN TOP grades. Richard Hall & Sons, since 1882. 746 Fort, EV 4-1431.

Oil

STOVE AND FURNACE OIL metered delivery. Ideal Fuel Co. Ltd. EV 2-4622. EV 2-2832.

Wood and Sawdust

SPECIAL — SPECIAL
DRY INSIDE FIR
Hand loaded, very clean, 12" lengths. For furnace, fireplace, kitchen range.
FIR PLANER ENDS
Kiln dry, 2x4, 2x6, 2x8, 2x10. Stove lengths. Agricultural sawdust, shavings. Immediate delivery.
SOOKE FUEL CO.
EV 2-8211 EV 3-8925

DRY CORDWOOD FIR
Douglas 100% fir, best quality Big loads All hand-split 2½ cords $18.
2½ cords dry peeler logs $21.
Sawdust for fuel and fertilizer.
Dry land millwood 2½ cords $16
Kiln dry planer ends 2½ cords $16
Dry cedar wood 2½ cords $10
DHILLON FUEL CO.
EV 3-3811 and EV 2-0459

TOTEM - LOGS
240 LOGS $15.50
Delivered to basement storage.
HARKNETT FUEL
2333 Gov't. St. 384-9381

Fertilizer-Sawdust
Double screened for barns and gardens By bulk or blown
Prest-to-logs Pick up or delivered
Dry shavings - Special
Two weeks only
3 units $5.95
Ideal Fuel Co. Ltd.
EV 2-4622 EV 2-2832

WOOD — WOOD
DRYLAND FIR WOOD
(Never been in water)
Clean Slabs and Blocks
2½ Cords $14.95
BEST FUEL CO.
EV 4-5524

DRYLAND FIR — STOVE lengths clean. Good for furnace, fireplace or kitchen. Ready to burn, 2 cord — $15.00
[illegible] 479-3414

PLANER ENDS, HAND PICKED, 2x4 2x10. Basi Bros., EV 4-6780.

61 BUILDING SUPPLIES

FOR THE GARDENER & HANDYMAN

STEPPING STONES ..... from 35c
GARDEN STAKES ....per bdle, 50c
Ready Mix MORTAR, any quantity.
Quick Mix Concrete and Topping.
ALBITOL — Best on the market for bonding new concrete to old surfaces.
P.T.C. Bonding agent for plasterers.
TOOLS FOR ALL TRADES.
Open Saturdays till 1 p.m.

ISLAND BUILDING SUPPLY COMPANY LTD.
375 Gorge Road East EV 2-5178
Opp. B.C. Hydro Bus Depot

APPROX. 1,500 BD. FT. 2"X6" tongue and groove cedar. EV 3-2986.

61 BUILDING SUPPLIES

MOORE-WHITTINGTON LUMBER LTD.

P.V.C. 7-OZ.
SUNGLOW PANELS
(PLASTIC)
THE new square, corrugated pattern is NEW and DIFFERENT. In colors of white, green, turquoise, coral and yellow.
26"x 8', each $4.30
26"x10', each $5.95
26"x12', each $6.50

NEW SHIPMENT by POPULAR DEMAND
PREFINISHED IVORY TONE
RANDOM V GROOVE
SEN PLYWOOD
4x8x3/16 ..... per sheet $9.18

PURCHASE YOUR SCREEN DOORS NOW AND SAVE SUMMER PROBLEMS.

STOCK SIZES, all screen, screen and panel bottom, FIR frames with enamelled screen wire $7.85 and up.

INCLUDING hardware of CATCH, PULL and HINGES.

LET THE EXPERTS at M-W help you select your screen doors (for all purposes), from our fine stock.

PRE-HUNG, PRE-FITTED—INSIDE DOOR AND FRAME. A very limited quantity of these pre-hung, pre-fit units, complete with Stanley butts and Kwikset latch sets.

Complete as described above, with standard jamb:

2x0 x 6-8 x 1⅜ $19.40
2-4 x 6-8 x 1⅜ $19.40
2-6 x 6-8 x 1⅜ $19.40
2-8 x 6-8 x 1⅜ $19.40

HARDBOARD

¼x4x4 Square P.V. Hardboard
Reject PLAIN PANELS at .39 each
¼x4x8 V.F.G. Hardboard
Random PLANK PANELLING, $2.85
¼x4x8 ASPENITE Particle Board
Solid Sheathing Grade, $2.89
SUN GLOW CORRUGATED POLYVINYL, Heavy Grade, 7-oz. 5 colors: White, Green, Turquoise, Yellow, Coral
26" x 96" — $4.30
26" x 120" — $5.45
26" x 144" — $6.50

LUMBER SPECIALS

	6-ft.	8-ft.
1x2 Dressed Boards: 12 pcs per bdle	--	$1.36
Per piece	--	.12
1x4 Dressed Boards: 6 pcs per bdle	.79	$1.20
Per piece	.15	.22
1x6 Dressed Boards: 4 pcs per bdle	--	$1.20
Per piece	.22	.32
1x6 Drop Siding boards	.22	.32
2x3 dressed lumber	.20	.44
2x4 dressed lumber	.26	.56
2x6 dressed lumber	.40	--
2x8 dressed lumber	.53	--
2x10 dressed lumber	.70	--

BASKET WEAVE FENCE
FENCE NOW with basketweave pattern—1⅛x6 or 1⅛x8, 18' lengths. Fence 42" high at 35c lin ft. (includes nails)

SEE M-W SIGN
OFF BAY STREET, JUST WEST OF GOVERNMENT, 2614 BRIDGE STREET.
Phone 386-1331

STEWART & HUDSON LTD.
418 Gorge Road East,
Victoria, B.C.
OPEN ALL DAY SATURDAY

SALE ! SALE !
MAHOGANY DOORS
No. 1 Stain Grade
1'6" x 6'6" x 1⅜" $5.29
1'8" x 6'6" x 1⅜" $5.29
1'10"x 6'6" x 1⅜" $5.29
2'0" x 6'6" x 1⅜" $5.29
2'4" x 6'6" x 1⅜" $5.69
2'6" x 6'6" x 1⅜" $5.89
2'8" x 6'6" x 1⅜" $6.35

SALE ! SALE !
FIR PLYWOOD
	Unsanded	Sanded
4' x 8' x 5/16"	$2.39	
4' x 8' x ¼"		$2.99
4' x 8' x ⅜"	$2.79	$3.99
4' x 8' x ½"	$3.79	$5.19
4' x 8' x ⅝"	$4.79	$5.99
4' x 8' x ¾"	$5.79	$6.99

TRENDWALL GROOVED EXTERIOR PLYWOOD
4' x 8' x ⅜" $3.88

SALE ! SALE !
ARBORITE — PLASTIC LAMINATE
48" x 96" Woodgrains $15.95
50" x 110" Swedish Glitters, Pink and Blue $14.89
50" x 110" Swedish Glitters, White, Sand and Turquoise $16.88

SALE ! SALE !
PLASTIC ROOFING
White — Yellow — Green — Clear
26" x 96" ..... sheet $2.37

SALE ! SALE !
CITATION WOODGRAINS
Elm — Teak — Ash — Rejects
4' x 8' x ¼" $3.99

SALE ! SALE !
DECORA PAINT
Quality GUARANTEED by MONAMEL
ALL AT ONE LOW PRICE
Exterior — Interior — Porch
Latex and Oil Base
Excellent Color Selection
Quart $1.69
Gallon $5.98

CHARGE ACCOUNT, BUDGETS
STEWART & HUDSON LTD.
Gorge and Dunedin 386-3211

CUBBON LUMBER
515 Alpha St. 386-3288

CEDAR BY THE CAR LOAD!
SOME ROUGH, SOME DRESSED
Pieces as follows:
1x3 Cedar, per lin. ft. 3c
1x4 Cedar, per lin. ft. 4c
1x6 Cedar, per lin. ft. 5c
1x8 Cedar, per lin. ft. 6c
1x10 Cedar, per lin. ft. 8c
1x12 Cedar, per lin. ft. 10c
2x4 Cedar, per lin. ft. 7c
2x6 Cedar, per lin. ft. 11c
2x8 Cedar, per lin. ft. 15c
2x10 Cedar, per lin. ft. 18c
2x12 Cedar, per lin. ft. 20c

LUMBER SPECIALS!
50 pcs. 2x4 8' Econ. fir $10.95
25 pcs. 2x4 10' Econ. fir ..... $ 6.75
25 pcs. 2x4 12' Econ. fir ..... $ 8.15
25 pcs. 2x4 14' Econ. fir ..... $ 9.50
50 pcs. 2x4 8' Utility $19.50
25 pcs. 2x4 10' Utility $11.70
25 pcs. 2x4 12' Utility $14.00
25 pcs. 2x4 14' Utility $16.50

CUBBON LUMBER
Open Six Days a Week
to 5:30 p.m.

JOHNDAR LUMBER CO. LTD.
1090 Goldstream Ave.
478-2621 478-1024

CUSTOM SAWING DIMENSION LUMBER AND TIMBERS
CEDAR OR FIR

61 BUILDING SUPPLIES

BUTLER BROTHERS SUPPLIES LIMITED

KEATING STORE
Phone 652-1121
Open Mon. thru Sat.
7:30 to 5:30

EVERYBODY'S looking at our new screen-block display. SEE how to build attractive patios, do-it-yourself barbecues and planters, etc. Beautiful, permanent and inexpensive with concrete block.
PATIO FURNITURE:
Umbrellas $26.25
Umbrella Tables $12.95
Table Covers $4.80
Aluminum Chairs $7.15

HOUSE PAINT
CIL top quality acrylic latex. Gallons $8.70. Quarts $2.70. Hundreds of exciting colors.

CEDAR SPECIALS
1"x8" and 10" S/L ..... $76 M.
Forest Siding—
Superior ..... $122 M.
Quality ..... $86 M.
4"x4" Gutter, lin. ft. 32c
Over 20', lin. ft. 35c
2"x4", 8', 10', 12' No. 3 .. $65 M.

PLYWOOD CUTTINGS
31"x85"x¼" Sanded $1.65
34"x89"x5/16" Unsanded $1.48
35"x96"x5/16" Unsanded $1.76
36"x89"x5/16" Unsanded $1.68
36½"x87"x5/16" Unsanded $1.18

READY-MIXED CONCRETE
WE DELIVER SATURDAYS — No extra charge. Phone 652-1121 and ask for a salesman to call. Quality Material — Fast Delivery

407 BAY STREET STORE
Phone 386-6388
Open weekdays 7:30 to 4:30
Saturdays to Noon.

COMPARE OUR PRICES
Cement Mixers $82.50
With electric motor $112.50
Wheelbarrows — heavy duty rubber tired, steel tray $31.95

For permanent repairs to boats, swimming pools or any water leaks, use Soholastic Sealant. Cures to a tough impermeable rubber. Sticks to anything—
Quarts $7.35. Gallons, $25.23.
ALUMINUM LADDERS—light and sturdy—
20', $36. 24', $43.
ALUMINUM STEPLADDERS—
5', $14.95. 6', $16.95.
Muller Plaster Mixer—
one-bag size $400

SEE US FOR SERVICE
BUTLER BROTHERS SUPPLIES LIMITED
Member: VICTORIA HOME BUILDERS' ASSOCIATION

K K K K K K K K K K K K K K K
KEEN DISCOUNT BUILDING SUPPLIES LTD.
2961 Bridge St. 384-3134
(opposite Old Country Rentals)
"YOUR ARBORITE HEADQUARTERS"
ARBORITE, 4x8 ..... $16.35
VERSA BOARD for floor underlay etc.
¼—4x8 ..... $3.78
⅛—4x8 ..... $1.46
¾—4x8 ..... $4.77
CORRUGATED PLASTIC
PANELS, 7 oz. — 6 colors
26½x96" $3.75
26½x144" $5.75
VINYL ASBESTOS TILE
1/16 ga. —9x9 ..... 9½c
080 ga. 9x9 ..... 12c
1/16 ga. Mosaic 25c
BI-FOLD DOORS
2'0" x 6'6" $12.70
2'6" x 6'6" $14.50
3'0" x 6'6" $15.70
PEG BOARD
¼—4x8 ..... $2.79
⅛—4x8 ..... $4.89
HARDBOARD PANELS
¼—4x8 ..... $2.89
⅛—4x8 ..... $1.95
CITATION HARDBOARD SPECIAL
4x8 ..... $4.99
PLASTIC WALL TILE
Each 3½c
20% OFF
SHERWIN WILLIAMS PAINTS
BRUSHES AND SUNDRIES
FURNITURE LEGS
Complete sets from $2.25
BANQUET TABLE LEGS
Sets from $11.75
CEILING TILE, cartons $10.59
WOODTONE PLYWOOD SPECIAL
Honey and walnut $4.75
METAL AND WOOD MOULDINGS
AMEROCK CABINET HARDWARE
KWIK SET — LOCK SETS
We Welcome Your Enquiries
WE SHIP ANYWHERE
K K K K K K K K K K K K K K K

S. J. PEDEN LTD.
Building Supplies
! !SPECIALS ! !
CORRUGATED P.V.C. Panels — White - Green - Yellow:
26" x 8' $2.79
26" x 10' $3.59
26" x 12' $4.49
VINYL ASBESTOS TILE
9x9 1-16 gauge ..... .10½c
12x12 Mosaic ..... .25c
TREMENDOUS COLOR CHOICE FIR PLYWOOD

UNSANDED			SANDED	
5/16"	2.46	4x8	¼"	3.47
3/8"	2.89	4x8	3/8"	4.42
½"	4.01	4x8	½"	5.68
5/8"	4.96	4x8	5/8"	6.89
¾"	6.03	4x8	¾"	7.68

MAHOGANY DOORS
Excellent Stain and Paint Grade
All Sizes Available
2'0"x6'6"x1⅜" and under, ea. $5.26
2'4"x6'6"x1⅜" each $5.65
2'6"x6'6"x1⅜" each $5.89
2'8"x6'6"x1⅜" each $6.35
Open All Day Saturday
S. J. PEDEN LTD.
2855 Quesnel St.
Between Market and Topaz
One Block East of Douglas
Phone 386-3464

SAVE $ SAVE $ SAVE $
BUY DIRECT
WHOLESALE PRICES
LUMBER, PLYWOOD, INSULATION
Everything for the home builder. Before you buy, check our prices.
BARGAINS OF THE WEEK
SHIPLAP Per 1,000 b.m.
1x10, No. 2 and Btr. $75.00
1x8, 1x10 M/P Cedar 74.00
1x8 Fir 55.00
1x8 Drop Siding No. 2 and Btr. 65.00
DIMENSION LUMBER
2x4—8' Fir 38.00
2x4—8' M/R Precut Studs 75.60
2x4—R/L Good Grade 37.00
2x8, 2x8, 2x10 Fir 39.00
TIMBER AND BEAMS
3x3, 3x10 S4S Spec. lengths—
For joists, beams, decking, shoring, etc. 55.00
PLYWOOD SPECIALS
4x4 CEDAR POSTS, lin. ft. 12c
4x6 POSTS, lin. ft. 15c
We welcome all inquiries. FREE estimates, immediate deliv. service to all Vancouver Island and Gulf Islands points.
HOME LUMBER BUILDING SUPPLIES
409 David St. EV 2-2211

R. A. GREEN LUMBER CO. LTD.
MILLWORK SPECIALISTS
OUR NEWLY ORGANIZED FACTORY CAN PRODUCE TO YOUR REQUIREMENTS
KITCHEN CABINETS
QUALITY WORKMANSHIP
SEE US NOW
FREE ESTIMATES

BOAT BUILDERS
YELLOW CEDAR - OAK
MARINE PLYWOODS
You need it — We have it.
DOUGLAS ST. 385-6774-5

61 BUILDING SUPPLIES

WHY PAY MORE?
1'6"x6'6" Mahogany doors $4.50
2'4"x6'6" Mahogany doors $5.25
2'6"x6'6" Mahogany doors $5.50
2'8"x6'6" Mahogany doors $5.95
4'x8' No. 2 Teak panels $3.99
4'x8' No. 1 Gyproc $2.35
9"x9" Floor tile ..... each 7½c
Hexagon shingles ..... per sq. $9.50
1⅛"x10" Forest siding 1M $49.50
Fence-shingle stain ..... gal. $1.99
LANGFORD BUILDING SUPPLY
Open Seven Days a Week
940 Goldstream Ave. GR 9-1724

FENCING FOR LESS
50 feet Picket Fencing $18.50
50 feet Basket Weave Fencing $28.50
12'x20' CARPORT, complete ..$105.00
12'x20' GARAGE $155.00
(Plus Roofing)
Material for 7'9" Pram Dinghy—$22
SAANICH LUMBER YARDS
3041 Douglas St. EV 2-2486
Near the Mayfair Shopping Centre

FOR SALE, HAND-SPLIT CEDAR fence posts, 50c delivered. 479-1884.

8x12 LUMBER UP TO 28 FT. REAL cheap. GR 9-1435.

62 FURNITURE

B B B B B B B B B B B B B B B
WAREHOUSE OVERFLOW SALE
2-Pc. Settee and chair, Leatherette Vinyl $89.50
Walnut finish Student's desk, 36"x15", NEW ... 22.50
5-Pc. Walnut Arborite, Bronzetone Dinette Suite. NEW 10.50
8'x9' Viscose rubber cushion back Rugs. 2 colors 22.95
FREE DELIVERY
EASY TERMS
FREE PARKING
STANDARD FURNITURE
BARGAIN BASEMENT
Scollard Bldg., View St.
EV 2-9121
B B B B B B B B B B B B B B B

KILSHAWS AUCTIONEERS
Buy — Sell
Cash
Guaranteed Appraisals
1115 Fort EV 4-6441

LUNDS AUCTIONS
Tuesday and Saturday
ALL HOUSEHOLD FURNISHINGS TOOLS, CARS, BOATS, ETC.
PHONE FOR FREE APPRAISAL
926 FORT ST. EV 6-8308

MAYNARDS AUCTIONEERS
Furnishings purchased outright or sold on consignment. Appraisal without obligation.
HIGHEST PRICES REALIZED AT
MAYNARDS 383-5191

TRADE-IN SPECIALS
1 mahogany buffet $89.50
1 grey cogkswell rocker $42.00
4-pce. brad., mahog. bedroom suite with good matt and box spring $185
9-pce. English oak dining room suite $295
Solid mahogany antique chest $75
Brass magazine rack $8.50
Walnut framed plate glass mirror, 16"x34" $25
Assortment of odd walnut buffets from $32.50
HOME FURNITURE
825 Fort St. EV 2-5138

CLEANING
Two-piece chesterfield cleaned, deodorized in your own home from $17. All work guaranteed. We also clean carpets. Call Ambassador Home Service. EV 2-8882.

NEW KING AUTOMATIC KNITting machine and washing machine. Used fridge, chrome set, chesterfield, little table, easy chairs, dresser, bed, bookcases and T.V. Phone after 5 or weekend, 386-7271.

GO GO
With Western O.
1301 Esquimalt Rd.
3-room group plus free table lamp of your choice.
Go Go price $444.

DINING ROOM TABLE, DANISH teak, new condition, 52"x34", extended 92"x34". Cash price $150. 383-6985.

FOR QUICK SALE, HOLLYWOOD bed, complete, like new, $40. Ph. 383-3885 after 6 p.m.

GO-GO WITH "WESTERN O"
4-drawer chest, walnut, $39.50.
1301 Esquimalt.

HOUSEHOLD FURNITURE FOR sale. 384-3711 between 6 and 8 p.m. only.

FINEST RE-UPHOLSTERING
Call EV 2-5111 for free estimates
Standard Furniture, 737 Yates

HOUSEHOLD FURNISHINGS IN good condtion, EV 2-6681, 8-11 a.m. or 6-8 p.m.

3 DOUBLE BED WITH HEADboard, good condition, $25. GR 9-3230.

DINING ROOM SUITE, EXCELlent table, buffet, 4 chairs. 479-3743

4 POSTER BED ONLY, WALNUT, $10. Phone 385-4381 after 6

EXTRA LARGE OAK ARM CHAIRS, suit institute. EV 2-4636.

HOUSEHOLD EFFECTS FOR SALE. 383-1082.

MAPLE BUNK BEDS, $45. 388-7337

63 MUSICAL INSTRUMENTS

BALDWIN PIANOS and ORGANS
Fifty Styles and Finishes
NEW and USED
Rentals — Terms
BERNIE PORTER MUSIC
1724 Douglas 382-8542
1567 Oakcrest 384-0641
Open Tuesday to Friday, 9 p.m.

ONE ONLY
YAMAHA ORGAN
and bench
Slightly Used
$149.50
Terms.
FLETCHER BROS.
2020 Douglas 383-0248
Rent to Purchase

HALL & FAIRFIELD MUSIC CENTRE
Everything in Music
MUSICAL INSTRUMENTS
MUSIC LESSONS
Open Wednesday afternoons and Friday evenings.
728 Fort EV 5-8342

NOTICE HOW MANY PROFESsional organists on TV play Hammond organs! It costs no more to own a Hammond. Ask about Eaton's rent-to-purchase plan, with lessons at no added cost. EATON'S Music Centre, 382-7141.

ORGAN WITH BUILT-IN RHYTHM King by Electrohome, full spinet with percussion demonstrator model $1,195. Trades accepted, no down payment, budget terms, fully guaranteed. Woodward's, 2nd Floor Mayfair, 386-3322.

HAMMOND CHORD ORGAN, USED —Only $775. Buy on your convenient Eaton Account with NO DOWN PAYMENT. EATON'S Music Centre, phone 382-7141. For handy "in the home" shopping.

SELLING OR TRADING YOUR piano or electric organ? Call Woodward's for fair value appraisal, no cost or obligation. Woodward's, 2nd floor, Mayfair, 386-3322.

EATON'S FOR GRAND PIANOS! Mason & Risch, Heintzman, Steinway for sale or rent. Phone 382-7141, ask for the Music Centre.

USED PIANOS FROM $195.00 TO $495.00 including Heintzman. Buy on convenient budget terms. Call EATON'S Music Centre, 382-7141.

MODERN SPINET PIANO, NEW condition with bench $595. No down payment, budget terms. Woodward's, 2nd Floor, Mayfair. 386-3322.

1 KAY CUT-AWAY GUITAR, AMplifier and De Walt pick up. Asking $80. What offers? 384-8267.

63 MUSICAL INSTRUMENTS

HOLTON LONG MODEL CORNET, as new, $65. Olds flute, $85, King flute, Sterling silver head, $125. Ph EV 6-3935.

NEW PIANOS, KAWAI, LESAGE, Willis with bench, from $585. 5-yr. guarantees, Willis Music Studio, 1320 Broad. 385-5342.

ROHNER 120 BASS IVORY COLored piano-accordion. 9 stops in treble, 8 in bass. $190. Phone Pat. EV 3-8945.

WALNUT HAMMOND ORGAN, IN new condition spinet model M-3, suitable for church or home. Ph. 382-1990.

RUMPUS ROOM OR LEARNING piano, $150. EV 2-6621, 8-11 a.m. or 6-8 p.m.

WILLIS VERTICAL GRAND WITH bench, walnut finish, excellent shape, $260. 388-4008.

WE BUY USED PIANOS FOR cash. Phone Eaton's Music Centre, 382-7141.

NOW HERE . . . THE NEW 1966 Thomas organs, only at Reg. Storie's, 1239 Broad. 383-0239.

GUITARS, FROM $16.95 OR RENT with lessons, $1 per week. Bernie Porter, 382-9542.

SEIZED PORTABLE MAGNUS organ, like new. Take over payments of $10 per month. 388-5528.

RUMPUS ROOM PIANO FOR SALE. Excellent condition. EV 2-5634 or 386-2009, 6-8 p.m.

WALNUT MENDELSSOHN PIANO, 6 months old. Phone 385-0989.

6 STRING BANJO, 385-2173 after 6 p.m.

PIANOS EXPERTLY TUNED AND repaired FREEMAN—479-6440

63A MUSIC TEACHERS

PROFESSIONAL INSTRUCTION
GUITAR
BERNIE PORTER MUSIC STUDIO
1724 Douglas St. EV 2-8542

64 TV, STEREO, RADIO SALES AND SERVICE

3-WAY COMBINATIONS
By "DUMONT"
25" T.V., STEREO, AM-FM RADIO UP TO $300 TRADE ON YOUR PRESENT TV OR STEREO.
CONTINENTAL HOME SUPPLY LTD.
851 Johnson St. 386-2458
Evenings 385-1109

CITIZENS BAND AND INDUSTRIAL RADIO
See our display of Marconi and Johnson mobile radios, transceivers, radios, etc.
Ball & Shemilt Electronics Ltd.
No. 1 West Burnside Rd.
386-7703

RENT TV
11"-19"-21", latest models. By week or month.
Rent portable STEREO.
BUTLER BROTHERS
(Opp. the Bay)
1720 Douglas St.

Stereo, Hi-Fi and TV, black and white, or color, featuring the island's largest selection of stereo. Choose from Electrohome, Philips, RCA, Grundig and Zenith.
KENT'S LTD.
742 Fort St.
Sales: 383-7104 Service: 383-8513
TV Rentals

23" ADMIRAL TV
Pay $199.95
with your trade in working order. You get sharp clear pictures with 20,000 volts of picture power, stay-set tuner. Also you get 1 year parts and service guarantee. Exclusive at
BUTLER BROTHERS
1720 and 3996 Douglas EV 3-6911

TELEVISION—RADIO
MAJOR APPLIANCES
Repairs made in your home or in the service building by competent technicians and backed by famous HBC guarantee. You can charge it or use your PBA. Dial 385-1311.
THE BAY

DEMONSTRATOR DE LUXE stereo, Slim-line, genuine walnut stereo, AM-FM radio, FM Garrard record changer. Solid State, Multipiex. 40-watt output. All manufacturer's guarantees. Was $499, must sell at $399 with stereo records. TERMS. Can be seen at 506 Niagara, 386-2458 days, 384-1057 eves.

FULLY RECONDITIONED AND 6-month money-back guarantee on used TVs and radio combinations from $39.50.
Quality Appliance Servicenter
3514 Quadra St. EV 5-6422

FLEETWOOD 19 IN. PORTABLE Television with stand. Cost over $300. Asking $175. 3050 Oakdowne. EV 4-1412.

21 IN. TV, PERFECT WORKING order, $50 or trade for smaller portable type TV in same condition. 479-6594.

TV CHECKUP
$15, plus parts installed, includes pickup and delivery Butler Brothers 3396 Douglas. EV 3-1311.

HALLICRAFTER SEVEN - B A N D short-wave portable, AC receiver, excellent condition. EV 2-3048.

CHESTER LITTLE TV AND RADIO repairs. Guaranteed work. Estimates. Calls $3. EV 4-4350.

KILNER'S TV SERVICE.
Calls $3.00. Phone EV 2-7475.

TWO AR-4 SPEAKERS
$140 385-5267

PHILC

82 MISCELLANEOUS FOR SALE

EATON'S
Bargain Centre
WAREHOUSE
749 View Street

FLOOR COVERINGS

27" "AXMINSTER" HALL RUNNER—Wool. Assorted colors and patterns. Lin. yard $5.49.

"ENAMELON" LINOLEUM RUGS —9x12 size Each $8.28.

FURNITURE

3-PIECE CHESTERFIELD — Foam rubber cushions, moulded foam back. Walnut show wood, combination plain and stripe cover. 1 only $279.99.

3-PIECE BEDROOM SUITE—Colonial style with antique maple finish. 1 only $179.99.

CONTINENTAL BED — 3/3x6/8' Sealy "Healthguard" unit. Each $100.

APPLIANCES

USED DRYERS. Each $49.95.

USED DRYERS. Each $79.95.

AUTOMATIC DEFROST REFRIG. —New, left-hand door model. 2 doors, zero-zone freezer, $268.88.

BISSELL CARPET SWEEPER—Each $11.99.

BISSELL RUG SHAMPOO MASTER. Each $10.49.

TELEVISION

RCA PORTABLE TV. Each $178.88.

Shop 9 til 9
Thursday and Friday

Use your Convenient EATON ACCOUNT with NO DOWN PAYMENT.

COME AND GET THESE HOT SPECIALS at OAKCREST FOODS 3475 QUADRA ! !
WED. 'til 8. THURS., FRI. 'til 9. SAT. 'til 7 P.M.

FRESH STRAWBERRIES 2 Full Baskets 39c
TIDE DETERGENT, KING SIZE $1.29
TOMATO JUICE. Aylmer Fancy. 3 48-oz. Tins 89c
SHREDDED WHEAT OR SHREDDIES. 2 Pkgs. 69c
MILK. Carnation, 6 TALL TINS 79c
CANADA CHOICE RIB STEAKS. Extra lean. LB. 79c
CANADA CHOICE SHORT RIBS OF BEEF, CUT SHORT, LEAN. LB. 39c
CANADA CHOICE PRIME RIB OF ROAST BEEF. LB. 75c
SUNRYPE APPLE SAUCE, 4 15-oz. TINS 59c
FRESH FROZEN SLICED CARROTS. 2-LB. Cello Bag 35c
FRESH FROZEN CAKES. Barbara-Ann. Reg. 89c. While they last 49c
ORMOND'S SODA CRACKERS, 1-LB. Box 29c
COUNTRY CORN FLAKES. 2 PKGS 49c
OAKCREST ICE CREAM. 8-pint CARTON $1.19
CALIFORNIA NEW POTATOES, 10 LBS. 69c
CARROTS. No. 1. 3 LBS. 29c
BEEFSTEAK TOMATOES. Vine-ripened. 2 LBS. 49c
RADISHES OR GREEN ONIONS. Local, fresh 2 BUN. 15c
Royal City Fancy PEAS. No. 3. 15-oz. Tins. 2 FOR 37c
CORN. Royal City, cream style. 4 15-oz. Tins 59c
MAZOLA OIL. Large 32-oz. Bottle 89c
HEINZ TOMATO KETCHUP. 2 11-oz. Bottls. 47c
Libby's Boston Browned PORK and BEANS. Large 48-oz. Tin 49c
TUNA FISH. Flaked. 2 TINS 39c
CHEESE SLICES, Maple Leaf. 2 ½-LB. PKGS 59c

We Reserve the Right to Limit Quantities.

REBUILT REEL POWER MOWERS from $45.00

REBUILT ROTARY POWER MOWERS from $25.00

NEW POWER MOWERS from $69.50

SHARPENING and REPAIRS to all power mowers

B.C. POWER MOWER SALES
832 Fisgard Ph. 382-6515
YOUR BRIGGS & STRATTON PARTS DEPOT

TRUSSES
SURGICAL SUPPORTS
Elastic Hosiery
Wheel Chairs
OWL DRUG
Downtown 385-6761 — Free Delivery — Mayfair 386-3448

Sides of Beef, lb. 55c
Hind Quarter, lb. 65c
Cut and Wrapped
Budget Plan
ALBERTA MEAT MARKET
1811 Cook EV 3-8552

NIAGARA THERMO CYCLO-PAD massage set, roll-away bed, kneehole desk, walnut cedar-lined chest, extension ladders, new electric shaver, washing machine; tent, 9x12; camp cot mattresses, Coleman stove, plastic ice chest, lawn chairs, nail puller, marine utility pump. Phone GR 8-4349.

EQUALIZER TRAILER HITCH, bolts to axle, $75; Black's Icelandic sleeping bags, $25; Registered canary and cage, $6; Large flight cage, $12; Sidewalk bicycle wheels, $1.50; Round occasional table, $5; Large armchair, $8. Ph. 388-5063.

UNDERWOOD OLIVETTI PORTable typewriter, $40; large fridge for summer cabin, $15; new electric heater, portable, $7; large bar for rumpus room, $20; clothes dryer, needs rewiring, $20. 386-9437 after 6 p.m.

14' BOAT AND CONTROLS, TWO 2'6"x6'6" doors with hinges; 4'x4' steel frame window; go-cart frame, wheels, tires and tubes. Offers. 384-0679.

REFRIGERATORS
G.E. and Westinghouse, 10 and 12-cu. ft. de luxe models. $79 and $179. 388-5615

DINING ROOM SUITE, SOLID mahogany, Maple breakfast suite, table and 4 chairs; 7x9 Wilton rug. EV 3-8298.

WINEGARD ALL-CHANNEL ANtenna, 30' steel mast, lead-in wire, guy wires, $25; baby buggy, $20. 382-3092.

7 GO-GO WITH "WESTERN O" 30 cu. ft. chest freezer, custom de luxe, $299. No down payment. 1301 Esquimalt.

WALNUT DINING SUITE, $40; pump organ, $35; wringer washer, $45; lawn roller $10. EV 5-4503, 6 to 9 p.m.

3-PIECE BROWN SECTIONAL couch, $15; fire screen and basket set, $6; 1937 washing machine, $5; electric stove, offers. 658-5009.

1949 AUSTIN, IN RUNNING CONdition, $50; Planet Junior tractor with attachments, $50. Any evening after 6 p.m. GR 7-2076.

LAUNDRY TUBS, SMALL BOY'S bicycle, mirror, saw, garbage burner. 1256 Rudlin.

4X8 POOL TABLE, ONLY 5 MOS. old. Good set of balls and cues, $200 or offer. EV 2-0570 after 6.

SINGLE BED AND MATTRESS, $10; man's coat, hat, shirts, all new; record player, $8. 1228 Oscar, upper.

LARGE CRIB AND MATTRESS, $30; boy's bike, 26" wheels, $15; TV set, as is, $10. 382-9519.

McCLARY EASY 2-DOOR FRIDGE. 12 cu. ft. frost-free freezer. Year old, like new. $175. 382-2281.

16 MM. SOUND MOVIE PROJECtors, one year warranty (as new); $150 to $285. GR 7-2773.

LEN GLANCY PAINTS —
EXT. lafex. Reg. $9.85, NOW $5.91
1116 Blanshard St. 383-6537

STEPPING AND PATIO STONES
Any size, shape, color.
GR 8-2074 — 1736 Island Highway

FRIDGE, WITH CROSS-TOP freezer, excellent condition; $65. 386-9566.

ELECTRIC FIRE, SIMULATED coals; man's English "K" shoes, size 8, as new. EV 5-3960

STRAWBERRY RHUBARB. GR 7-1667

WALL IRONING BOARD, WITH door. Good double bed, etc. 652-2205.

82 MISCELLANEOUS FOR SALE

5 Only
STERIO
TAPE RECORDERS
4 track stereo recorder and playback
Reg. $429
NOW $275
No down payment. $11 per month.

CONTINENTAL
HOME SUPPLY LTD.
851 Johnson St. 386-2458
evenings 385-1109

AT
EATON'S
WAREHOUSE
749 View Street

SHOP
Thursday and Friday 'til 9.

NO DOWN PAYMENT
with your
EATON ACCOUNT

NEW
"ROY" REFRIGERATOR
Fully automatic, 2-door, frost-free refrigerator. 14 cu. ft. with upper freezing compartment capacity of 144 lbs.
— ONLY $299
with acceptable trade
CONTINENTAL
HOME SUPPLY LTD.
851 Johnson St. 386-2458
evenings 385-1109

FOR MOTHER
on Mother's Day, May 8
"Phantom Nylons"
NOW on Special
"Anniversary Sale"
KAROLYN'S
STYLE SHOPPE
382-9662 2519 Estevan

THE BRITISH UPHOLSTERY Shop. Have your old chesterfields upholstered like new. Large range of fabrics for slipcovers; also reproduction Victorian chairs. Two-piece diamond buttoned chesterfield, built for comfort, $365. Also gifts for the home. Corner of Johnson and Broad. Phone EV 5-2222.

OUR SERVICE MAN "STEVE" has two heads, he works and thinks faster than anyone, his TUNE-UP SPECIAL $8.99. This week only. Zig-zag $1 extra. See the new Necchi Supernova at Sawyer Sewing Machines, 811 Fort St. 382-9014

NORWAY'S Famous Baby Swiss Cheese, JARLSBERG.
130 KINDS OF CHEESE
Corner of Gorge—Rd. and Harriet

MOTHERS' DAY SPECIAL
YASHICA MINIMATIC C
FULLY AUTOMATIC 35 mm. camera for color or black and white photography. SAVE $30, with case, $49.88.
VICTORIA PHOTO
1015 Douglas St. EV 5-3458

SHRUBS ARE MY HOBBY
Must sell to make room for young cuttings: 25 varieties. Biota, 10 to 12 inches $1. Junipers, $1.50. Rhodos Aucuba and pernettya. Pair lancer 15-inch hubcaps. 477-3442. 4438 Majestic Drive.

GET YOUR USED CARPETS cleaned and Scotchgarded by Carpet-Care. We take trade-ins on new carpet sales. The Carpet Shop, EV 2-5032.

FITTED WHITE BROCADE WEDding gown with jacket and train, also pearl coronet with shoulder-length veil, size 14, $50. Suite 11, 1344 Esquimalt Road. 386-6518.

NEAR NEW NIAGARA CYCLO chaise lounge, cost $585, sell $195; also Bernini sewing machine, like new, cost $369, sell $195. 385-8605, 7 p.m. - 9 p.m.

WE BUY, SELL AND TRADE AT People's Trading Post, 2510 Trans-Canada Highway, 478-3933. Open Sunday, 1 - 6 p.m.

500 WATT, 115-230 TRANSFORMER, $8; crib and mattress, $15; tricycle, $8.50. All excellent condition. Ph. 383-2881.

VICTORIA'S BEST STOCK OF tape recording supplies. Tape Recording Centre, 1543 Fort St. EV 2-0923.

TWO FRAME POULTRY BUILDings, quantity of aluminum sheeting, in good condition. 1050 McTavish Road, RR 2, Sidney, B.C.

CARTOP CARRIERS WITH CUSTom box; Mixmaster, wagon, modern dryback ropeless tent, 10'x12'; camp stove, air mattresses. 477-1218.

10 CU. FT. FRIGIDAIRE FRIG. cross-top freezer, push-button defrost, $65, terms. 384-7813. All-Temp.

PRECISION SHARPENING. REpairs to all mowers. Used mowers. PRICE'S KEY SHOP
847 Fort Street EV 4-6221

MAXWELL LAWN MOWER, 18-inch swath, used one season, excellent condition, $50. Phone between 6 and 8 p.m. 656-2691.

BUY IT AT SALVATION ARMY Thrift Stores. 529 Johnson, 386-3295; 722 Goldstream, 478-6933; 904 Esquimalt 384-6155; Sidney 656-1732.

GRAFLEX 4x5 SINGLE LENS REpiex camera with 8, 10, 16-inch lenses and film holders, $125. 385-2172 after 6 p.m.

CASH REGISTERS—REMINGTON Hugin. Burroughs. New and used. ISLAND BUSINESS MACHINES LTD., 2665 Douglas. 384-7148.

FREE KODACOLOR FILM WITH each roll developed and printed. Victoria Color Photo, 1227 Government St. EV 5-5633.

30" ROTARY PRINT WASHER, $10; paper cutter, $10; enlarging easel, $10; 10x12, 8x10 darkroom safe lights, $10 each. 385-2172 after 6 p.m.

OSCILLISCOPE, TUBE TESTER; also R.C.A. C.B. transceiver, complete, for 12-volt and 120-volt operation. 384-1208 after 6 p.m.

LARGE OAK ROUNDS, FREE. ST. Margaret's school grounds, Fort St. Friday 6 to 8 p.m. Saturday before 4 p.m.

TYPEWRITERS — ADDERS
From $40. Repairs from $4.50. Rentals. Turner Business Machine, 2303 Fernwood. EV 4-0143.

72-HR. GOLF REPAIR SERVICE
New and Used Clubs and Carts
VAN ISLE GOLF SERVICES
849 Fort EV 5-0134

NEW PROFESSIONAL MOVIE TRIpod. I paid $115 and will take $50 or offers. 385-2172 after 6 p.m.

A FRENCH SHOP SPECIALTY
Farm Fresh Eggs
1813 Douglas St. 383-7602

REDUCED PRICES ON ODD size jars pure unpasteurized Babe's Honey. 1698 Lansdowne. 383-7326.

TWIN HOLLYWOOD BEDS WITH headboards; 8" Beaver table saw, ½-h.p. motor. GR 8-2430.

SEKONIC BROCKWAY STUDIO exposure meter, $15. EV 5-2172 after 6 p.m.

PAY UTILITY BILLS AT
McCALL DAVEY DRUG STORES
PRESCRIPTION SPECIALISTS

8 CU. FT. FRIGIDAIRE FRIG. cross-top freezer, $65. 384-7813. All-Temp.

SHAMPOO BASIN, $90 (WITH vacuum breaker); chair, $28; single bed, $30. Ph. 479-7069, 7-9 p.m.

TWO SIDES ONLY, GOVERNMENT inspected beef, young and tender, 43c lb. After 10 a.m. GR 8-1434.

DIAMOND RINGS, 3.25 CARATS appraised value $2,100. Open to reasonable offers. Ph. 386-6500.

HOUSEHOLD FURNISHINGS. PH. 388-4581, After 6.

9x9 TENT
478-3674

OFFICE SAFE, 26" BY 40", $50. 383-8691 between 1 and 5 p.m.

OLDER TYPE BATH AND BOWL vacuum cleaner. GR 9-2052.

82 MISCELLANEOUS FOR SALE

-WOODWARD'S
USED
FURNITURE
AND APPLIANCE
SHOWROOM
779 PANDORA AVE.
386-3322, Local 216 or 219

CLEARANCE OF USED TELEVISIONS

Many FAMOUS makes to choose from.
5 Price Groups:
$27.88 - $38.88
$58.88 - $78.88
and $88.88 - $128.88

REFRIGERATORS
$32-88 to $128.88
90-Day Warranty

ELECTRIC RANGES
$32.88 - $128.88
90-Day Warranty

AUTOMATIC WASHERS
$69.88 - $138.88
90-Day Warranty

WRINGER WASHERS
$19.88 - $58.88
30-Day Warranty

RUGS
9x12 JUTE Rugs
to Clear $59.88

CONGOLEUM Seconds
$5.88 - $15.88

And Many Other Rugs too Numerous to Mention.

2½ cu. ft. Bags
PEAT MOSS, each $1.39

18' Wooden Extension Ladders, $8.88

See Our Selection of Used POWER MOWERS all With a 30-Day Guarantee

WOODWARD'S
SERVING B.C.
SINCE 1892

FOR SALE OR RENT
INVALID AIDS
Wheel Chairs
Commodes
Baby Scales
Air Purifiers
Bicycle Exercisers
Ultra-violet Lamps
Walkers
Bed Pans
Vaporizers
Rowing Machines
Infra-red Lamps
Crutches
SURGICAL
SUPPLIES
Limited
Division McGill & Orme
1012 Broad Street
Phone EV 4-8433

SURGICAL
SUPPLIES
Limited

LAWN and GARDEN EQUIPMENT CENTRE

TORO REELS ..... from $179.95
TORO ROTARIES ..... from $114.95
LAWNBOY ROTARIES from $88.50
LAWN FLITE ..... from $65.00
ELECTRIC ROTARIES from $65.00
USED MOWERS ..... from $20.00

SHARPENING and REPAIRS
ENGINE PARTS and REPAIRS

VIC. LAWNMOWER HOSPITAL
834 Johnson St. 383-5552

USED
AUTOMATIC WASHERS
OVERHAULED AND GUARANTEED

BENDIX, A-1 condition $39.95
NORGE, "Dimelined" $89.95
FRIGIDAIRE, pulsador action $89.95
WESTINGHOUSE laundromat with suds and water saver, like new $129.95
DRYERS FROM $49.95
MAIS FURNITURE
1821 Cook EV 5-2435

FOSTER'S FURS
Summer rates are now in effect on re-styling furs, also a nice selection of fur collars to trim that cloth coat or suit, from $10. Fur boas from $24.50 to $79.50 and up. Store your furs with a furrier, 720 YATES EV 3-2514

LEFT-HAND DOOR BEATTY 10 cu. ft. refrigerator with generous frozen food compartment, glide out shelves, porcelain crisper, butter keeper, egg racks, etc. Only $179 with your trade at BUTLER BROS., 1720 Douglas, EV 3-6911.

REBUILT VACUUM CLEANERS, floor polishers, etc. One year "as new" warranty. Largest selection in town. Unsurpassed value. Cash or Credit. ABC Electric, 821 Fort Street. 382-7221.

NEWLY-ARRIVED EXERCISING equipment. Belt vibrators and action bicycles. Wheel chairs. We rent and sell. Jerome's Rent-Alls, 919 Pandora. 385-2211.

GENDRON BABY CARRIAGE IN excellent condition; Baby stroller straight back; Semi-automatic wringer washer, ready to go. 383-1657.

WRINGER WASHER, NEW wringers, skirt, pump, $40; walnut buffet, $15. 477-2369 after 5 p.m.

NEARLY NEW 4 H.P. BRIGGS and Stratton estate moto-mower, $250. 385-2856.

WRINGER WASHER, EXCELLENT condition. 478-3433.

SAND BOXES, 4'x4'x8" WITH sand, $6 delivered. EV 3-0047.

9x12' TENT, SMALL ROTOTILLER. GR 7-2432.

PLAYPEN, CAR SEAT, HIGH chair, teddy chair, lot $35. GR 9-5943.

83 MISCELLANEOUS WANTED

MAYNARD'S AUCTIONS
Articles bought outright for cash or sold on consignment.
HIGHEST CASH OFFERS
MAXIMUM DISPLAY FOR CONSIGNORS
733 Johnson 388-5191

NEED CASH?
Cash paid for good tools, cameras, all types of musical intruments. What have you? Island Trading NOW AT 630 JOHNSON St. just down from Douglas. 384-5354.

HIGHEST PRICES PAID
For brass, copper, aluminum, batteries and radiators at Star Oil and Scrap Metals
OPEN SATURDAYS
1651 ISLAND HIGHWAY

FARMERS' AUCTION
picks up furniture, tools, etc. every day. Free appraisals.
SALES SATURDAY 1 P.M.
478-1212

JUNK CARS
$6 if complete, partly dismantled cars with engine hauled away free. Williams, EV 2-9895.

LUNDS AUCTIONEERS
BUY — SELL — APPRAISE
926 Fort EV 6-3308

GOOD BOOKS ALWAYS BOUGHT
HAUNTED BOOKSHOP
845 Fort EV 2-1427

KILSHAWS
CASH FOR FURNISHINGS
EV 4-6441

SQUARE DEAL BUYS
Anything Useful. Picks Up Junk
383-1221 1126 Hillside EV 3-1601

BEST CASH PRICES FOR FURNIture, trunks, heaters. Reliable Used Furniture, phone EV 3-6714.

WANTED: BRENTWOOD SALMON rod, boy's bike and walkie talkie. After 6, EV 2-9368.

ONE SET OF 4 LAWN BOWLS. Must be size 4¾, No. 3 bias. Ph. 383-2560.

REFRIGERATORS AND FREEZers bought. 384-7813. All-Temp.

CAR BODIES HAULED AWAY, $4. 479-7300

SCRAP LEAD WANTED. PEETZ Tackle, 574 Johnson.

TWIN BABY BUGGY IN GOOD condition. GR 9-2892 after 3 p.m.

WHITE HUMAN HAIR, CUT OR combings. Phone 383-0722.

WANTED—RENT OR BUY, 5-FOOT double disc (3-point hitch). 658-5615.

WANTED—REFRIGERATOR WITH freezer, cheap. 382-7048.

BUNK BEDS — 479-5359

84 SWAPS

1956 DODGE IN GOOD CONDItion, trade for boat, bench saw or metal lathe, or sell with small down payment, 6% on balance. 479-3484.

'54 FORD SEDAN DELIVERY. Reconditioned motor, good shape, value $200, swap for what have you? 383-2242.

VICTORIA CONSTRUCTION LTD. takes trades on custom-built houses. Phone Mr. Jones EV 4-5112 or 385-2226 for full particulars

SWAP NEW $995 R.C.A. VICTOR color T.V. for boat and motor or car of near equal value. 384-9906.

FURNITURE, BOATS OR ANY thing of value accepted in trade. Telmac Swap Shop. EV 5-5441.

4" JOINTER AND MOTOR FOR good lawnmower, electric preferred, or router. 479-6421.

WILL SWAP 150 CC. LAMBRETTA scooter for boat and motor. 386-7940.

GARDEN TILLER, SELL OR swap. 386-7151.

SWAP SINGLE BED FOR LAWNmower. EV 6-3022.

LOOKING FOR A GOOD USED CAR?
See Classification 100

85 ANTIQUES

WANTED — PAINTINGS, ANtiques, old gold, silver. EV 2-3923.

100 YEAR OLD TABLE GRAND piano, ready to finish. EV 5-1198.

86 MISCELLANEOUS TO RENT

SEWING MACHINES, ALL KINDS, $2 a week. SAWYER SEWING MACHINES, 811 Fort. EV 2-9014.

YOU NAME IT, WE RENT IT. JEROME'S RENT-ALLS, 385-2211.

87 WANTED TO RENT MISCELLANEOUS

WANTED TO RENT — GARAGE for small car, vicinity McNeil, Falkland. EV 2-5832.

WANTED TO RENT — GARAGE, city area. 382-6345.

90 PETS AND SUPPLIES

JUST ARRIVED
For spring — Large selection of South American and African Finches.
VICTORIA PET SHOP
Broad and Johnson. EV 4-8721

SPECHT'S AQUARIUM AND PET SHOP
NEW TROPICAL FISH
Abramite headstander $3.75; Jap. weather loaches 95c; clown loaches $6.75; discus $7.50; head and tail lights 65c; loretto tetras 75c; sailfin back mollies 69c; African glass catfish $1.90 and many others.
1229 Govt. St. (Opp. Post Office)

GRADON KENNELS REGIStered. Established 1956. Home of the German Shepherd. Male pups, $85 and up. Temperament guaranteed. Top blood lines. Terms. Ph. GR 8-3896.

HARVEY'S PET FOOD — ALL meat, 2 lbs. for 35c. Harvey's Fine Meats Ltd., 2709 Quadra, at Hillside EV 3-2031, EV 5-3956.

BOARDING
Dogs and Cats.
MICHAEL WILLIAMS KENNELS. PAT BAY HWY. 652-2112

GOOD SHEPHERD SHELTER AT Mill Bay. We have German Shepherds, Labradors, also puppies, cats and kittens. 743-3569.

BEAUTIFUL CHIHUAHUA PUPpies, 6 weeks old, males and females, from registered stock. Phone 656-2183.

IT'S SPRING
Help your dog enjoy it by letting the Doggy Wash take off or tidy up his winter coat. EV 5-9696.

SAMOYED AND NORWEGIAN ELKhound cross pups, 6 weeks old. Males $15, females $10. No one home Sunday. 478-1143.

PUREBRED NON REGISTERED German Shepherd puppies, 3 pure white males, $25; females $15. 2289 Harbour Road, Sidney.

WHITE MINIATURE POODLE, purebred. Sacrifice to good home. Can be seen at Michael Williams Kennels, 652-2112.

BORDER COLLIE, FEMALE, 4 months, intelligent, had shots, fond of children, very reasonable to good home. Owner leaving city. EV 3-5372.

FREE TO GOOD COUNTRY home, male part border collie, 7 months old. 477-2763.

OBEDIENCE OR OTHER types of training, anytime. Dogmaster Barr, 386-8115.

NOW AT STUD. C.K.C. REGIStered black and white chihuahua. 385-0625.

AQUARIUMS — BEST OFFERS. 2-25 gal., 1-8 gal., 1-10 gal. Ph. GR 8-2856.

REGISTERED PUGS
Lovable house dogs, 10 weeks. Ph. 478-1494.

ROLLER CANARIES FOR Mother's Day. Good singers. GR 9-1355.

GOLDEN RETRIEVER PUPS, Show and field stock. GR 9-2574.

REGISTERED CHIHUAHUA PUPS for sale, also stud service. 478-6926.

2 SHELTIE TYPE PUPS FOR SALE 384-3866.

EXPERT POODLE CLIPPING Granada Poodle Parlour. EV 4-9466

REGISTERED MINIATURE SILver poodle puppies. 477-3249.

GROWN YOUNG CATS WANTING homes. C.P.L., 383-6190, 384-9692.

REGISTERED COLLIE PUPS AND pugs. Cavalcade. GR 9-5931.

YEAR-OLD BUDGIE AND CAGE, $10. 383-5630.

KITTENS, TO A GOOD HOME. 385-8942.

SECTIONAL AVIARY, 6x6x14. BARgain. $35. 477-2849.

2 SMALL FEMALE CHIHUAHUA pups. 479-3780.

BOSTON TERRIER, MALE PUP, 3 months old. Registered. 656-1487.

BABY BUDGIES, JUST OUT OF nest. 479-1054.

92 LIVESTOCK, SUPPLIES

WESTERN WEAR. SMART SUITS, jackets, pants, shirts, hats and boots. Also knee-high and jodhpur boots and hunt caps for English riders. Used parade equipment now being offered. Open Friday nights. Shanks' Saddlery, 2801 Douglas.

BEAUTIFUL GREY THOROUGHbred Stallion "SILVER BANNER" —Free service to reg'd thoroughbred mares. Show horse and saddle mares bred for reas. fee. Standing at Ladner. Phone 112-HE 4-4953 evenings.

WOODLAND STOCK FARM, 4562 William Head Rd., western pleasure horses. Beautiful trail rides every day. Leaving at 10 a.m., 12 noon, 2 p.m., 4 p.m., 7 p.m. Phone GR 8-4294 for reservations.

HORSES BOARDED AT REASONable rates; large, loose boxes; good fenced pasture and riding ring. Adjacent to Mt. Douglas Park. Phone Linfield, 477-6448, or call at Parkside Acres, 1533 Ash Road.

TWO REGISTERED HEREFORD cows, four and six years, Lionheart bloodline. Also one grade Hereford cow, four years old. 479-6612.

ENGLISH RIDING STABLES, Metchosin Equestrian Centre. Instruction, rentals, boarding and girls' camp. Reservations, GR 8-3715.

QUIET THOROUGHBRED GELDing with bridle and saddle. Phone GR 9-1910.

ATTRACTIVE MORGAN-TYPE gelding, 10 years old, very gentle. $250. 658-5068 or 658-8101.

5-YEAR-OLD HALF THOROUGHbred mare trained in basic western and English. 658-5461.

REGISTERED 3-YR.-OLD ABERdeen Angus cow and 7-month-old heifer calf. GR 8-2001.

PLEASURE HORSE FOR SALE. Dun coloured mare, 6 years old. 656-3227 after 6 p.m.

1½ - YEAR - OLD FILLY, $225. Phone 652-2122.

WANTED — PONY SADDLE 658-5947.

YEARLING HALF MORGAN COLT, $150. GR 9-7491.

WANTED—RENT OR BUY, 5-FOOT double disc (3-point hitch). 658-5615.

WEANER PIGS FOR SALE, $18 each. GR 9-3475.

PART ARAB YEARLING COLT. 479-5945.

100 CARS FOR SALE

PANDORA MOTOR SALES
Formerly Unity Used Cars

61 VALIANT Station Wagon $1395
61 VALIANT, 2-door hardtop, radio, A/T $1295
63 RAMBLER Classic, Station Wagon $1695
64 GALAXIE "500" Convertible $2795
64 VOLKSWAGEN $1475
59 CHEV Station Wagon, V-8 ..... $1195
54 PLYMOUTH Station Wagon $250

MANY OTHER MODELS TO CHOOSE FROM

WEEKEND SPECIALS

56 MONARCH Convertible (Needs top) $350
51 MERCURY Sedan, 1-owner $245
49 PLYMOUTH Sedan (good shape) $165
48 FARGO Pick Up $110

MANY OTHER LOW-PRICED MODELS

854 Pandora 388-5631

'58 T-BIRD CONVERTIBLE. TURquoise. $2,000 or near offer. Will take small trade. EV 5-5140.

'56 RAMBLER STATION WAGON—6-cylinder standard. Excellent. Must sell. EV 5-9573.

'56 HILLMAN. EXCELLENT CONdition. $350. After 6 p.m. EV 3-9536.

100 CARS FOR SALE

NATIONAL MOTORS
— for —
CONDITION
SELECTION
PROTECTION
TERMS
PRICE

54 CHEV. Sedan Delivery. Radio, good reliable unit. SUCCESS SALE PRICE $245

55 PONTIAC 4-door sedan, V-8 standard transmission, custom radio. SUCCESS SALE PRICE $388

57 METEOR 4-Door station wagon, V-8 automatic, radio. SUCCESS SALE PRICE $673

59 CHEV Bel Aire 4-Door Sedan. Radio, standard trans. SPECIAL $795

FOR YOUR ADDED PROTECTION

Sickness and accident benefits are payable from the 1st day.

60 METEOR Montcalm 4-Door Sedan. Automatic, power steering, power brakes, top model in excellent condition. SUCCESS SALE PRICE $1195

60 VOLKSWAGEN De Luxe model. Gleaming black beauty with vinyl interior. SUCCESS SALE PRICE $895

60 METEOR 4-Door Sedan. A real nice family unit for many trouble-free miles. Reg. $1195. SUCCESS SALE PRICE $975

61 CORVAIR ½-ton pickup, thoroughly reconditioned. SUCCESS SALE PRICE $1165

BUYER BENEFITS !
- Free Exchange
- Top allowance for your car
- Written Warranty
- Bonded Salesmen
- Immediate Delivery

NO DOWN PAYMENT
First Payment June 15th

62 CHEV Biscayne, 4-door sedan, 6 cylinder automatic, custom radio. SUCCESS SALE PRICE $1595

62 MERCURY Meteor 4-dr. sedan, 6 cylinder standard transmission, custom radio, deluxe model, finished in nice metallic brown. SUCCESS SALE PRICE $1580

63 DODGE 440 4-door hardtop, bucket seats, custom radio, V-8 automatic, power steering, power brakes, tinted glass, white wall tires. SUCCESS SALE PRICE $2095

64 DODGE Polara 4-door hardtop, top of the line model, bucket seats, 383-V-8 motor, console automatic, custom radio, power steering, power brakes, white wall tires, one-owner case history car. SUCCESS SALE PRICE $2963

* WRITTEN WARRANTY WITH EVERY CAR — NO RISK ! NO WORRY !

Take the car to your favorite mechanic or use our shop facilities.

64 BUICK Wildcat 4-Door hardtop, low mileage, radio, 2 tone, V-8 automatic, power steering, power brakes, loaded. SUCCESS SALE PRICE $3493

65 PLYMOUTH Fury III, 4-door hardtop, V-8 automatic, power steering, power brakes, tinted glass, clear plastic seat covers, custom radio, white walls, only 14,000 one-owner miles, balance of 5-year / 50,000-mile warranty. Cost new, $4500. SUCCESS SALE PRICE $3585

65 PONTIAC Parisienne 2-Door Hardtop Sports. V-8, automatic, power steering, power brakes, custom radio, tinted glass. SUCCESS SALE PRICE $3295

NATIONAL MOTORS LTD.
Your CHRYSLER-DODGE VALIANT-CORONET CENTRE

"For Over Half a Century The Most Trusted Name in the Automobile Industry."

819 YATES STREET
EV 4-8174

100 CARS FOR SALE

THE CARS LISTED BELOW ARE BEING OFFERED AT WHOLESALE PRICES UNTIL 6 P.M., APRIL 30th

62 CORVAIR 700 Tudor. Automatic trans., spotless $1340

59 PLYMOUTH V-8 Station Wagon. Automatic trans., radio $550

60 FALCON Tudor Custom De Luxe. Radio, whitewall tires $740

59 FORD V-8 Station Wagon. Standard trans., custom radio $625

58 METEOR De Luxe Tudor. Automatic trans., custom radio $325

57 MONARCH Sedan. Power steering, power brakes, custom radio $440

55 PLYMOUTH 6-cyl. Sedan. Automatic trans., runs exceptionally good $175

51 DODGE ½-Ton Pickup. Overhauled, maroon. $175

65 CORVAIR 2-Door Hardtop. Radio, 4-on-the-floor, mag. wheels $2588

61 AUSTIN A-55 Sedan in mint condition $790

59 MORRIS Oxford Estate Wagon. Leather upholstery $480

64 VOLKSWAGEN 1500 Sedan. Custom radio. $1780

64 STUDEBAKER Commander Tudor. One owner, very low mileage. Now $1740

59 MERCEDES 180-D. Reconditioned and guaranteed $699

Shop Yates Street
"Auto Row"
Victoria's Largest Selection of Automobiles

DAVID MOTORS LTD.
1101 Yates at Cook
EV 6-6168

1958 DE SOTO "SPORTSMAN"
Smart looking big car. To view drive by 3041 Ferndale Rd. Phone 477-6039.

FOR VOLVO
The World's finest car
Call Harry Marks
DAVID MOTORS LTD.
386-6168 385-4823

* BURNSIDE TEXACO *
1965 VOLKSWAGEN 1500. Radio $1995
1961 CORVAIR Automatic, Radio $1,045
1963 CHEV., 6-cylinder, standard shift, radio $1925
Your Volkswagen Specialist, 384-5812

1964 VALIANT SIGNET 200, CONvertible in excellent shape, must be sold as owner transferred. Transistor radio, bucket seats, seat belts, white walls, $2,700, or best offer. 656-2756.

1963 RENAULT R4 STATION Wagon, front wheel drive. Excellent for town or country use. True economy, over 35 m.p.g. Can arrange financing. Jack Edwards, 385-7814 after 6 p.m.

'56 OLDSMOBILE '88 2-DOOR hardtop, fully automatic, completely overhauled motor, new tires, new paint, excellent condition, radio with rear and front speakers. EV 5-2662 anytime.

A REAL BUY 1954 98 OLDS. MANY extras. Serviced every 1,000 miles since new. New tires, battery. Exterior, interior excellent. Needs new motor. $300. See to appreciate. 1411 Harrop Rd.

1962 MINI MINOR SUPER. EXCELlent condition. 1958 Ford Ranch Wagon, 6 cylinder, automatic. Must sell both, $750 each. Details phone EV 6-7456.

1966 BUICK LE SABRE 2-DOOR SPORTS COUPE. AUTOMATIC, RADIO, POWER STEERING AND BRAKES, TRADE AND PAYMENTS ACCEPTED. EV 6-9480.

AUSTIN A-50, 4-DOOR SEDAN, RAdio, heater and extras. Beautiful condition. $500. Phone 656-1454. See it at Home Station, Douglas at Tolmie.

'55 CADILLAC SEDAN, A-1, $495; '53 Chrysler Sedan, 6, $150; '53 Ford sedan, $95 or best offer; Hillman Commercial Panel, $130. Ph. EV 2-1934 or EV 2-3425.

1961 PONTIAC PARISIENNE 2-door hardtop sports coupe. 1-owner, 40,000 mi. Excellent condition. 478-3475.

1953 MERCURY AUTOMATIC brand new rubber, good condition. 1 owner car. Best cash offer. EV 2-5509.

SEE THIS ONE FIRST. SHARPEST one in town. '59 Ford 2-Dr hardtop, almost new tires, big motor, new paint. Houston Car-O-Sell, 2015 Quadra, 382-3522.

1964 FORD 2-DOOR HARDTOP—Showroom condition. See this one at Houston Car-O-Sell, 2015 Quadra, 382-3522.

HARD TO GET 1963 CORVAIR convertible, 4 on the floor, black with whitewall tires. Houston Car-O-Sell, 2015 Quadra, 382-3522.

1964 PONTIAC V-8 AUTOMATIC 4-door sedan, white, trade now. Houston Car-O-Sell, 2015 Quadra, 382-3522.

1963 FORD STATION WAGON, 6 automatic, very good, priced to sell, top trade-in. Houston Car-O-Sell, 2015 Quadra, 382-3522.

'57 METEOR HARDTOP, RIDEAU 500, V-8 automatic, extras, good condition, consider trade or best offer over $400. 388-4745.

1958 PONTIAC LAURENTIAN 2-door hardtop, V-8 automatic. Pipes, radio, etc. Good condition. $990. 386-8534.

ZEPHYR, 1959, GOOD CONDITION MILEAGE 37,000, $575 OR NEAREST OFFER. 385-7307.

1965 VOLVO 122, 2-DOOR, LEAVING the country. Open to offers. Phone Duncan 746-4341 up till 5:30 p.m.

1962 PONTIAC SEDAN, 6-CYLINder automatic. Good condition. $1,400. EV 5-4091. 934 Falmouth Rd.

1965 CHRYSLER WINDSOR. FULLY power equipped. 13,000 miles. Phone 385-0989.

55 OLDS, AUTOMATIC, POWER brakes and steering, radio, clean $450 or offer. 658-5664.

'57 VOLKSWAGEN, DELUXE, radio, good tires, A-1 shape. Ph. 658-5404.

MUST SELL, LEAVING TOWN, '62 Galaxie 500 convertible, good sh

90 PETS AND SUPPLIES

PETER POLLEN FORD

"Where your buy is backed by service."

OUT THEY GO!

WE NEED THE SPACE

to make room for the many trades coming in on the QUIET 66 FORDS, so we've SLASHED PRICES on this group of LOW PRICED used cars to offer you GENUINE BARGAINS.

SAVE UP TO $500

63 ACADIAN sedan. Motor, clutch and brakes done in our own shop. Smart new ember glow and white tutone. Was $1495. SAVE $500, WOW $995

64 FORD Custom Sedan, V-8 automatic, power steering, power brakes. Was $2195. SAVE $500. WOW $1695

60 AUSTIN A55 sedan, spotlessly clean, not a mark on this fine little car. Was $995. SAVE $400. WOW $595

60 FORD Anglia Sedan. Economy at its best, very clean good running car. Was $795. SPECIAL $595

59 PLYMOUTH 4-door station wagon, automatic, spotless inside and out. Enjoy your summer holidays in this one. Was $1095. SAVE $550. WOW .. $595

59 FAIRLANE Station wagon. Interior as new. V-8 automatic, power steering, radio. Was $1195. SAVE $400. WOW $795

58 CHEV. sedan delivery. Immaculate inside and out. Ideal for handy man. Was $795. SAVE $300. WOW $495

57 FAIRLANE sedan. Sharp model in smart tutone, V-8 automatic, radio, power steering, excellent tires. The young man will really like this one. Was $895. SAVE $400. WOW $495

57 CHEV automatic, runs like a top, popular model and won't last long. Was $795. SAVE $300. WOW $495

57 FORD 2-Dr. Sedan. Excellent low cost family transportation. Was $595. SAVE $300. WOW $295

56 OLDS 98 sedan, V-8 automatic, power steering, radio. Here is a real buy for someone. Was $695. SAVE $300. WOW $395

55 PLYMOUTH sedan, automatic. Here is a good running automobile. Was $395. SAVE $200. WOW $195

53 FORD station wagon. Many uses for this. Was $295. SAVE $200. WOW $95

53 CONSUL. Ideal for the young man or student. SPECIAL $95

51 BUICK 4-door sedan, automatic, radio. A fine running car. Was $295. SAVE $150. WOW $145

PETER POLLEN FORD

1060 Yates EV 4-1144

Open Until 9 p.m.

PRIVATE, 1966 CHEV IMPALA super sports. Fully equipped. Black with red interior. 384-8736 after 5 p.m.

REPOSSESSED AUTOMOBILES from $17 per month. Acceptance Co. must sell. Credit mgr., 388-5622.

1964 CORVAIR MONZA, TRANSISTORIZED radio, seat belts, 4-speed shift, bucket seats. EV 2-9805.

'56 JEEP PICKUP, $800, 6-CYLINDER, 4-wheel drive. Phone Sooke 642-3244 eves.

'59 PARISIENNE CONVERTIBLE. V-8 auto, P.S. and P.B., $1,095. 479-6334.

'59 KHARMAN GHIA. GOOD condition, $950. 479-4662 evenings, weekends.

'56 CHRYSLER NEW YORKER. Excellent condition. Low mileage. All accessories. Must sell. EV 5-5057.

IMMACULATE '59 MERCURY CONVERTIBLE. Full power, $1500. 385-4[illegible]

Phone 386-2121 to place Your Classified Advertisement

100 CARS FOR SALE

MAY TIME IS VALUE TIME AT MORRISON'S

65 PARISIENNE 2-Door Hardtop. Fully power equipped, lic. 26906. Reg. $3395. SALE $2995

65 CORVAIR. Automatic transmission, lic. 9100. Reg. $2695. SALE $2363

65 NOVA 2-Door Hardtop. Radio, automatic transmission, lic. 34872. Reg. $2895. SALE $2580

65 PONTIAC 2-Door Hardtop. Fully power equipped, 327-SS, lic. 39511. Reg. $3195. SALE $2895

65 ECONOLINE. Reg. $1995. SALE $1695

64 OLDSMOBILE S-88. Fully power equipped, lic. 39498. Reg. $3695 SALE $3290

MORRISON GIVES YOU MORE . . .

PEACE-OF-MIND PACKAGE

- Morrison's Safety Lane.
- GM Reconditioning.
- All Cars Clearly Priced.
- 30-Day 50-50 Warranty on All Cars Over $995.
- Free Life Insurance.
- 15-Day Exchange Privilege if major repairs become necessary.
- Free 6-Month Lubes.
- 6-Month 15% warranty.
- No Down Payment to good credit risks.

64 OLDSMOBILE F-85, 6, automatic transmission, radio, lic. 9173. Reg. $2695. SALE $2285

63 AUSTIN 850 Station Wgn. Lic. 39513, Reg. $1195. SALE $1075

63 CHEVROLET. Lic. 39595. Reg. $1995. SALE $1647

63 CHEVY II Station Wgn. Lic. 40922. Reg. $2195. SALE $1995

63 CHEVROLET. Lic. 40937. Reg. $1995. SALE $1622

63 RAMBLER 220. Lic. 40903. Reg. $1795. SALE $1355

63 OLDSMOBILE D-88 Hardtop. Fully power equipped, lic. 54326. Reg. $2835. SALE $2385

63 OLDSMOBILE 4-Door Hardtop. Fully power equipped, lic. 40966. Reg. $2995. SALE $2551

63 RAMBLER Station Wgn. Automatic transmission, radio, lic. 12517. Reg. $2195. SALE $1995

A MORE GENEROUS TRADE-IN EASY TERMS WITH NO PAYMENTS TIL MID-JUNE!

61 CADILLAC. Lic. 39491. Reg. $3295. SALE $2675

61 OLDSMOBILE F-85 Station Wagon. Lic. 50870. Reg. $1795. SALE $1641

61 CORVAIR 500. Lic. 40919. Reg. $1095. SALE $935

61 BEDFORD Van. Lic. J5064. Reg. $995. SALE $695

61 CORVAIR. Lic 48237. Reg. $1195. SALE $1059

61 FORD. Lic. 17230. Reg. $1495. SALE $1230

61 VOLKSWAGEN. Lic. 33530. Reg. $1095. SALE $868

61 VOLKSWAGEN Pickup, 6 Passenger. Lic. C34713. Reg. $1195. SALE $980

60 COUPE De Ville. Lic. 24686. Reg. $2895. SALE $2495

60 PONTIAC Station Wagon. V-8, automatic transmission, radio, lic. 55999. Reg. $1695. SALE $1595

60 CORVAIR. Lic. 54344. Reg. $1095. SALE $600

60 OLDSMOBILE Hardtop. Fully power equipped, lic. 437876. Reg. $1695. SALE $1485

60 CHEVROLET Stn. Wgn. Lic. 53425. Reg. $1595. SALE $1275

60 PONTIAC Station Wagon. Automatic transmission, lic. 41922. Reg. $1495. SALE $1250

ISLAND'S LARGEST AND MOST PROGRESSIVE DEALER

MORRISON Chevrolet - Oldsmobile LTD.

3050 Douglas St. at Finlayson

385-5777

VOLUME VALUE DAYS UNDER THE BIG SIGN AT

ENSIGN CHRYSLER-PLYMOUTH

930 Yates Street

BUY NOW WITH NO DOWN PAYMENT

MORE THAN 100 TOP QUALITY CARS ALL PRICE TAGGED

STATION WAGONS

57 FORD Wagon Custom Radio. SALE PRICE $595

59 FORD Wagon, 4 doors, V8 motor, automatic. Power steering and brakes. Custom radio. SALE PRICE $1095

59 PONTIAC Laurentian Wagon. 4 doors, automatic. Custom radio. SALE PRICE $1295

60 RAMBLER Classic Wgn. 4-door, automatic trans. Roof rack. SALE PRICE $1195

62 FORD Falcon Wagon. Custom radio. SALE PRICE $1495

62 FORD Galaxie, 4-Door Wagon, V-8, automatic. SALE PRICE $1495

63 FORD Galaxie, 4-Door Wagon. Custom Radio. SALE PRICE $2195

63 RAMBLER Classic, 4-Door Wagon, Custom Radio, Roof Rack. SALE PRICE $1895

65 RAMBLER Ambassador 990 4-door Import Wagon. 9-Passenger Unit. V-8 motor, Power steering and brakes. Automatic. Numerous extras. Cost new $5400. SALE PRICE $3995

IMPORT WAGONS

65 VOLKSWAGEN 1800 Wagon. Custom radio. SALE PRICE $2295

63 RENAULT R-4 Station Wagon. Custom radio. SALE PRICE $795

60 ENVOY Wagon, 4 Doors. SALE PRICE $895

60 VOLVO Wagon. Roof Rack. SALE PRICE $895

59 MORRIS Oxford Wagon. SALE PRICE $795

58 MORRIS Oxford Wagon. SALE PRICE $495

56 MORRIS Oxford Wagon. SALE PRICE $495

ENSIGN CHRYSLER-PLYMOUTH USED CAR SUPERMARKET UNDER THE BIG SIGN AT 930 Yates St.

VOLUME VALUE DAYS UNDER THE BIG SIGN AT

ENSIGN CHRYSLER-PLYMOUTH

930 Yates Street

BUY NOW WITH NO DOWN PAYMENT

MORE THAN 100 TOP QUALITY CARS ALL PRICE TAGGED

CHEVROLET AND PONTIAC

55 PONTIAC 2-Door. SALE PRICE $292

56 CHEVROLET Sedan Delivery. Side Windows. Rear Seat. Radio. SALE PRICE $555

59 CHEVROLET Biscayne. SALE PRICE $666

59 PONTIAC Laurentian. SALE PRICE $1033

59 CHEVROLET Impala, Automatic. SALE PRICE $1088

59 PONTIAC Strato Chief Sedan. SALE PRICE $1088

60 CHEVROLET Sedan, SALE PRICE $1295

60 PONTIAC Strato Chief Sedan. Radio. SALE PRICE $1191

64 PONTIAC Strato Chief Sedan. Automatic. SALE PRICE $2393

65 CHEVROLET Bel Air Sedan. Automatic. Custom Radio. SALE PRICE $2991

NO DOWN PAYMENT AVAILABLE. TAKE UP TO 36 MONTHS TO PAY 1ST PAYMENT LATE JUNE

COMPACTS

59 STUDEBAKER. SALE PRICE $555

60 STUDEBAKER. SALE PRICE $666

60 CORVAIR Sedan. Custom Radio. SALE PRICE $777

62 CORVAIR 2-Door. Custom Radio. SALE PRICE $1495

62 VALIANT V-200 De luxe Sedan. Automatic Trans. 12-Month Written Warranty. SALE PRICE $1595

63 CORVAIR Monza, Bucket Seats, Custom Radio. SALE PRICE $1695

65 VALIANT 200 Sedan. Balance New Car Warranty. SALE PRICE $2292

63 CORVAIR Monza, Bucket Seats, Custom Radio. SALE PRICE $1898

ENSIGN CHRYSLER-PLYMOUTH USED CAR SUPERMARKET UNDER THE BIG SIGN AT 930 Yates St.

VOLUME VALUE DAYS UNDER THE BIG SIGN AT

ENSIGN CHRYSLER-PLYMOUTH

930 Yates Street

BUY NOW WITH NO DOWN PAYMENT

MORE THAN 100 TOP QUALITY CARS ALL PRICE TAGGED

FORD & METEOR

55 FORD Sedan. Overdrive. SALE PRICE $395

55 FORD Sedan. Automatic. Radio. AS IS $100

55 FORD Sedan. Custom Radio. SALE PRICE $494

56 FORD Sedan. Runs well. Needs slight body work. SALE PRICE $225

57 METEOR Niagara 300. V-8, Automatic. Radio. SALE PRICE $797

57 FORD Fairlane Sedan. V-8, Automatic, Power Steering and Brakes. Custom Radio. SALE PRICE $797

59 FORD Edsel. 4-Door Hardtop. SALE PRICE $696

59 FORD Fairlane Sedan. Cust. Radio. SALE PRICE $898

63 FORD Fairlane Sedan. SALE PRICE $1797

64 METEOR Sedan. V-8 Motor. Automatic. Power Steering and Brakes. Custom Radio. SALE PRICE $2595

OLDS & BUICKS

56 BUICK Sedan Automatic. SALE PRICE $393

57 BUICK 4-Door Hardtop. Automatic. Power Steering and Brakes. Radio SALE PRICE $797

58 OLDSMOBILE Super 88 Convertible. Automatic. Power Steering and Brakes. Radio. SALE PRICE $1091

61 OLDSMOBILE Super 88 2-Door Holiday Hardtop. Automatic. Power Steering and Brakes. Radio. Immaculate condition. SALE PRICE $1898

CADILLACS

54 CADILLAC Convertible. Loaded. SALE PRICE $696

54 CADILLAC Sedan. Loaded. SALE PRICE $797

55 CADILLAC Sedan. Fully equipped. SALE PRICE $898

ENSIGN CHRYSLER-PLYMOUTH USED CAR SUPERMARKET UNDER THE BIG SIGN AT 930 Yates St.

VOLUME VALUE DAYS UNDER THE BIG SIGN AT

ENSIGN CHRYSLER-PLYMOUTH

930 Yates Street

BUY NOW WITH NO DOWN PAYMENT

MORE THAN 100 TOP QUALITY CARS ALL PRICE TAGGED

PLYMOUTH & DODGE

56 PLYMOUTH Sedan. SALE PRICE $393

58 PLYMOUTH Belvedere Sedan. V-8, Automatic, Power Steering. Custom Radio. 12-Month Written Warranty. SALE PRICE $898

59 PLYMOUTH Sedan V8, Automatic. Radio. 12-Month Written Warranty. SALE PRICE $797

59 DODGE Sedan. 12-Month Written Warranty. SALE PRICE $898

60 PLYMOUTH Sedan, V-8, Automatic. Radio. 12-Month Written Warranty. SALE PRICE $1292

62 PLYMOUTH 2-Door Sedan. 12-Month Written Warranty. SALE PRICE $1393

63 PLYMOUTH Savoy, 2-Dr Sedan. 6-Month Written Warranty. SALE PRICE $1666

63 DODGE 440 Sedan, V-8 Motor. Automatic, Power Steering. Radio. SALE PRICE $2091

63 PLYMOUTH Fury Convertible. Bucket Seats. V-8, Automatic, Power Steering, Custom Radio. Balance New Car Warranty. SALE PRICE $2595

64 PLYMOUTH Savoy Sdn. Balance of New Car Warranty. SALE PRICE $1995

64 DODGE Polara, 440 Sdn. V-8 Motor. Automatic., Power Steering. Custom Radio. 12-Month Written Warranty. SALE PRICE $2393

65 PLYMOUTH Sport Fury. Bucket Seats. V-8 Motor, Automatic, Power Steering. Custom Radio. Balance New Car Warranty. SALE PRICE $3393

65 DODGE Monaco Convertible. High performance V-8 Motor. Automatic. Bucket Seats. Power Steering and Brakes. Radio. Cost New $5300. SALE PRICE $3895

TRUCKS

57 FARGO 1-Ton Flat Deck. Dual Wheels. SALE PRICE $797

63 FARGO D100 ½-Ton Pick-up. SALE PRICE $1797

65 DODGE D100 ½-Ton Pick-up. SALE PRICE $2191

ENSIGN CHRYSLER-PLYMOUTH USED CAR SUPERMARKET UNDER THE BIG SIGN AT 930 Yates St.

VOLUME VALUE DAYS UNDER THE BIG SIGN AT

ENSIGN CHRYSLER-PLYMOUTH

930 Yates Street

BUY NOW WITH NO DOWN PAYMENT

MORE THAN 100 TOP QUALITY CARS ALL PRICE TAGGED

IMPORTS

52 MORRIS Minor. SALE PRICE $245

56 AUSTIN A-80. SALE PRICE $494

58 AUSTIN A-55. SALE PRICE $696

59 ZEPHYR Zodiac. SALE PRICE $696

60 ENVOY Special. SALE PRICE $895

60 CONSUL Sedan. SALE PRICE $895

61 SIMCA Sedan. SALE PRICE $333

61 SIMCA Sedan. SALE PRICE $494

63 VAUXHALL Velox. Custom Radio. SALE PRICE $1292

63 RENAULT Gordini. One owner. Custom Radio. SALE PRICE $898

64 MORRIS 1000, 2-Door. SALE PRICE $1195

VOLKSWAGENS

59 VOLKSAGEN Convertible with Custom Radio. SALE PRICE $696

63 VOLKSWAGEN Karmann Ghia Convertible. Custom Radio. Was $1895. SALE PRICE $1444

64 VOLKSWAGEN. Custom model. SALE PRICE $1493

64 VOLKSWAGEN De luxe model. Gas heater. Radio with rear seat speaker. SALE PRICE $1595

65 VOLKSWAGEN 1600 Stn. Wgn. Custom Radio. SALE PRICE $2292

ENSIGN CHRYSLER-PLYMOUTH USED CAR SUPERMARKET UNDER THE BIG SIGN AT 930 Yates St.

M M M M M M M M M M M M

$195 SPECIALS! COMPARE THESE!

M 56 PLYMOUTH Sedan .. $195 M
M 56 PLYMOUTH Wagon .. $195 M
M 55 BUICK Hardtop ..... $195 M
M 56 MERCURY Sedan .... $195 M

$495 SPECIALS!

M 55 FORD Wagon ..... $495 M
M 56 METEOR Wagon ..... $495 M
M 57 DODGE Wagon ..... $495 M

MAYFAIR MOTORS LTD. M
M 736 Cloverdale Ave. 386-7313 M

M M M M M M M M M M M M

4-DOOR HARDTOP 1966 GRAND Parisienne, yellow with black vinyl top and matching interior. Full power equipment includes automatic transmission, power steering and brakes, a 396 cu. inch engine. Trade accepted. GR 7-4000.

'59 IMPALA 4-DOOR HARDTOP, V8, radio with twin speakers, power steering, blue and white, matching interior, good mileage. In perfect condition. $1,395 or reasonable offer. F. Colombin, 658-8077; office 382-7276.

'54 PONTIAC SEDAN, $150 OR offer. 477-3701.

EMPRESS MOTORS LTD. TRADING POST STATION WAGONS

57 DODGE station wagon $595
58 PLYMOUTH station wagon $695
59 FORD station wagon $995
62 RAMBLER station wagon $1295
61 CHEV station wagon $1595
62 CHEV station wagon $1695
63 FALCON station wagon $1995
64 ACADIAN station wagon $2395
58 OLDS Fiesta station wagon $995

GOOD FAMILY CARS LOW PRICES TOP VALUES

57 DODGE Royal, reg. $695. BUY NOW $495
57 BUICK sedan, reg. $695. BUY NOW $495
57 FORD sedan, reg. $495. BUY NOW $395
56 FORD de luxe, reg. $495. BUY NOW $395
55 OLDS sedan, reg. $650. BUY NOW $495
56 RAMBLER sedan, reg. $595. BUY NOW $495
60 STUDEBAKER sedan, reg. $895. BUY NOW $695
60 RAMBLER sedan, Reg. $1095. BUY NOW $895
59 CHEV sedan, reg. $995. BUY NOW $795

Many More Good Cars From Which to Choose.

62 STUDEBAKER V-8 sedan, automatic, reg. $1495. BUY NOW $995
62 STUDEBAKER 6 sedan, automatic, reg. $1395. BUY NOW $995
60 BUICK sedan, automatic, radio, power steering, power brakes, reg. $1695. BUY NOW $1450
59 PONTIAC sedan, reg. $1095. BUY NOW $895
60 PONTIAC sedan, reg. $1495. BUY NOW $1195
60 METEOR sedan, reg. $1295. BUY NOW $1095
63 CORVAIR club Coupe, Reg. $1695. BUY NOW $1495
62 FORD sedan, reg. $1695. BUY NOW $1495
63 FORD sedan, reg. $1995. BUY NOW $1795
66 RAMBLER 550 sedan, automatic, radio, brown, reg. $3295. BUY NOW $2895
65 FORD Fairlane hardtop, automatic, radio, reg. $2995. BUY NOW $2595
61 VOLVO Sports, white, reg. $1495. BUY NOW $1295
65 PONTIAC Laurentian V-8 sedan, automatic, radio, power steering. reg. $2995. BUY NOW $2595
65 PONTIAC Parisienne hardtop, V-8 automatic, radio, reg. $3495. BUY NOW $3195
64 PONTIAC sedan, automatic, radio, reg. $2495. BUY NOW $2195

Free Life Insurance in GMAC Contract,

No Time Payments Until June 15, 50-50, 30-Day Warranty. 30-Day Exchange

EMPRESS MOTORS LTD. 900 Fort St. EV 2-7121

VICTORIA'S ONLY IMPORT CAR CENTRE

LARGEST SELECTION OF IMPORT CARS ON VANCOUVER ISLAND BACKED BY FACTORY AUTHORIZED PARTS AND SERVICE.

1965 SUNBEAM SEDAN $1795
1964 SUNBEAM ALPINE $1795
1964 SUNBEAM IMP $1195
1963 MORRIS 850 MINI $1095
1962 HILLMAN AUTOMATIC $1295
1962 AUSTIN A50 .....$1195
1961 SINGER CONVERT $1195
1960 SIMCA SEDAN $595
1960 VOLKSWAGEN CUSTOM $995
1959 VAUXHAALL 6-CYL. $995
1958 HILLMAN SEDAN $495
1958 MORRIS OXFORD $595
1957 HILLMAN SEDAN $450
1957 HILLMAN SEDAN $295
1956 PREFECT SEDAN $225
1955 VAUXHALL CRESTA $395
1955 AUSTIN SEDAN $375
1954 AUSTIN SEDAN $250
1952 AUSTIN SEDAN $175
1952 HILLMAN SEDAN $150

384-1161

JAMESON MOTORS (1965) LTD. 740 BROUGHTON ST.

J/M J/M

ARE YOU SEEING RED ? THESE ARE IN THE PINK.

64 SKYLARK CONVERTIBLE — V6 for maximum economy with performance, Power steering and bucket seats for practical luxury $3810

62 VW DE LUXE—Well kept, one-owner car with all the attributes Volkswagen is famous for $970

MANY OUTSTANDING VALUES IN SOUND TRANSPORTATION

JOE PHILP AUTO SALES

Burnside at Delta 384-8311

CORVETTE CONVERTIBLE, 1966, 4-speed, 350 h.p., 5,000 miles. Jim's B.A. Service, Duncan, B.C. 746-5613.

1961 CHEV HALF-TON, HEAVY duty springs, large wheels, 8' box. Offers. Ph. Duncan, 748-8662.

1956 RAMBLER, RADIO, HEATER, $495. 382-2946.

DOLPHIN MOTORS HOME OF THE WORLD'S SAFEST CAR "ROVER 2000" AND THE BEST USED CARS IN TOWN

65 VALIANT Signet Sports Hardtop. V-8 console A/T, bucket seats, etc. SAVE $900
65 CARAVELLE Two-Way Combo Sports. One-owner, 6,200 miles $2695
64 PONTIAC 2-Door. Radio, low mileage. Was $2495. NOW $2295
64 METEOR Sedan. Automatic, radio. Was $2495. NOW $2295
63 PONTIAC Sedan. Automatic, radio, one-owner. NOW $1995
59 PONTIAC Parisienne 4-Door Hardtop. V-8, automatic, full power. Was $1495. NOW $1367
63 RENAULT R-8 Sedan. Single owner, 16,000 miles, as new. Was $1495. NOW $1295
62 CHEVROLET Sedan. V-8, automatic $1595
61 VALIANT Sedan. Automatic $1095
59 VOLKSWAGEN Window Van. Top condition, ideal for the camping holiday. NOW $1095
61 ANGLIA Sedan. A black beauty with red upholstery, radio, single owner, 26,000 miles $995
6 Small Station Wagons. From $295

Low Cost Good Transportation. From .....$75 up

DOLPHIN MOTORS QUADRA AT PANDORA

your ROVER AND RENAULT DEALER

OPEN 9 A.M. TO 9 P.M. 386-3527

HORWOOD BROS.

63 VOLKSWAGEN, gas heater $1395
64 FALCON Futura convertible, 4 on the floor, bucket seats, radio. Was $2195 Now $2095
63 MORRIS 1100, one owner $1295
62 MORRIS COOPER, hard to find model $1145
62 AUSTIN A60. Reg. $1295. NOW $1095
60 ZEPHYR convertible, radio, yellow. Reg. $1095. NOW $895
60 AUSTIN A55, 2-tone paint. Reg. $995. NOW $895
61 ENVOY. Reg. $995. NOW $895
59 VOLVO, radio, whitewalls ..$1095
60 MORRIS 1650 4-door sedan ..$745
57 VAUXHALL Cresta, one owner, new white wall tires, new paint, low mileage $795
59 VOLKSWAGEN Convertible ..$745
59 PONTIAC sedan, radio, whitewalls $995
57 ZEPHYR $395
56 HILLMAN sedan good tires, valve grind, good second car Only $395
56 MORRIS MINOR $245
56 PONTIAC 2-Door $345
58 DODGE Custom Royal sedan, V-8 automatic, radio $645
54 AUSTIN Somerset, good condition $250
54 BUICK 2-door sedan, automatic, very clean $345

BANK FINANCING

Austin — MG — Morris Austin-Healey

Open 9 a.m. to 9 p.m.

810 Johnson 385-1451

ROCK BAY MOTORS Victoria's Home of Mercedes Benz

57 DODGE De Luxe Station Wagon. V-8, automatic. Reg. $595. SALE $395
55 OLDS 88 4-Door Sedan. In top condition. Reg. $595. SALE $350
55 DODGE. Reg. $295 SALE $195

ROCK BAY MOTORS 2978 Douglas Street 386-9311

'65 COUNTRY SQUIRE FORD STATION WAGON

White, all acc., private owner. Can be financed. 12,000 miles. $1,200 below cost. EV 5-4753 or EV 4-5414.

HARD TO GET MODEL

1964 Pontiac Laurentian 9 passenger V8 station wagon. Automatic, radio, power steering and brakes. Top condition. Trade and payments accepted. EV 6-9480.

'58 FORD RANCH WAGON, AUTOMATIC, excellent condition. Car undercoated when new, body in good condition. Low mileage. Ph. 383-1657.

'57 METEOR 2-DOOR HARDTOP, V-8, automatic and radio; '56 Mercury Monterey 4-door sedan with near new motor, automatic with radio. 478-2114 or 652-2246.

1952 PONTIAC, RADIO AND heater, 1951 Studebaker, 1952 Meteor, all in good running condition, cheap. EV 5-1211.

1961 CHEV. 4-DOOR SEDAN, FOR the man who like a good running car, very clean. Houston Car-O-Sell, 2015 Quadra, 382-3522.

PERFECT HOLIDAY STATION wagon, 9-passenger Ford, Thunderbird engine, new automatic transmission, radio. $400. 383-5323.

'65 PLYMOUTH FURY III. LOW mileage, automatic, radio, very clean unit. One owner. Will trade. Can be financed. Phone EV 2-0023.

COME IN AND SEE THIS ONE— 1956 Chev. 4-door hartop, 6-cylinder standard, red and white. Houston Car-O-Sell, 2015 Quadra, 382-3522.

1961 CHEV 2-DR. HARDTOP IMpala. Mag. wheels, immaculate condition. Jim's B.A. Service, Duncan. Ph. 746-5613.

1961 RAMBLER WAGON, IMMACUlate, $1,495; 1958 Impala convertible-V-8, top condition, $1,475. Victoria Jeep, 2744 Matson.

1965 ENVOY EPIC DE LUXE, custom radio, only 8,000 miles. Balance of new car warranty, 18,000 miles. $1,595. GR 9-6087.

1951 AUSTIN 4-DOOR. BLACK. Motor, tires and body in good condition. $135. 382-0910 or 915 Dunn Ave.

1962 ENVOY SEDAN, LOW MILEage, top condition, $1,095. Trade accepted. Financing arranged. Ph. 384-9575.

COUPE DE VILLE

1965 Cadillac, cost over $8,000, 10,000 miles. Substantial reduction. Trade considered. 477-2104.

1964 SKYLARK CONVERTIBLE, fully equipped, low miles. Best offer over $2,800. 477-6049.

STOCK '58 CHEV IMPALA, 283 CU. inch. Low mileage, excellent condition throughout. GR 7-1623.

NOTHING DOWN, $16 MONTHLY. 1961 Austin, $345. Art's Cars, Burnside at Harriet.

1955 FORD SEDAN, V8 STANDARD, best offer. Houston Car-O-Sell, 2015 Quadra, 382-3522.

'59 OLDS SUPER 88 2-DOOR H.T. Best offer. Near $1,400. 384-9536 after 5 p.m.

100 CARS FOR SALE

T — E — L — M — A — C

63 ACADIAN CONVERTIBLE, Reg. 1950. Today 1795
60 VALIANT WAGON, Reg. 1250. Today 1094
62 VAUXHALL SEDAN, Reg. 1100. Today 973
61 VOLKSWAGEN, Reg. 1050. Today 946
61 OXFORD SEDAN, Reg. 1000. Today 845
62 PEUGEOT SEDAN, Reg. 1000. Today 794
61 CONSUL CONVERTIBLE, Reg. 1600. Today 696
62 MINI MINOR, Reg. 950. Today 614
59 VAUXHALL WAGON, Reg. 850. Today 584
60 HILLMAN SEDAN, Reg. 800. Today 537
57 ZEPHYR SEDAN, Reg. 750. Today 463
58 HILLMAN SEDAN, Reg. 600. Today 444
55 VAUXHALL SEDAN, Reg. 400. Today 243
53 HILLMAN SEDAN, Reg. 350. Today 48
51 AUSTIN SEDAN, Reg. 250. Today 85
59 VAUXHALL SEDAN, Reg. 175. Today 36

N-O M-O-N-E-Y D-O-W-N
FIRST PAYMENT LATE JUNE
PAYMENTS TO 48 MONTHS
Buy Any Car without a Penny Down and Pay as You Drive

64 OLDS HARDTOP, Reg. 3200. Today 2795
60 PONTIAC HARDTOP, Reg. 1250. Today 1103
59 OLDS HARDTOP, Reg. 1000. Today 789
57 DODGE WAGON, Reg. 700. Today 544
58 OLDS SEDAN, Reg. 500. Today 345
54 CHEV BEL AIR, Reg. 400. Today 177
53 OLDS 2-DOOR, Reg. 250. Today 98
52 DODGE SEDAN, Reg. 250 Today 69
52 CHEVROLET, Reg. 150. Today 44

61 Envoy — 59 Volvo — 61 Consul
59 Consul — 62 Volks — 54 Austin
62 Envoy — 60 Valiant — 52 Rover
56 Austin — 52 Hillman — 62 Mini
51 Austin — 60 Vauxhall — 57 Volks
58 Victor — 62 Acadian — 52 Morris
60 Envoy — 62 Puegeot — 57 Zephyr
61 Austin — 61 Volks — 60 Falcon
63 Morris — 62 Vaux. — 60 Victor
60 Velox — 59 Sunbeam — 62 Victor
60 Corvair — 54 Hillman — 58 Zodiac
60 Consul — 60 Hillman — 63 Fiat
59 Rapier — 60 Renault — 62 Simca
58 Volks — 57 Hillman — 59 Austin
58 Zephyr — 58 Vaux. — 61 Morris

SWAP ANYTHING
Telmac's "Swap Dept." will accept in trade anything of value—boats, radios, motors, TV's, furniture, trailers, etc., etc., etc.

TRADE IN YOUR DON'T WANTS!
58 Olds — 58 Pontiac — 56 Olds
61 T-bird — 58 DeSoto — 60 Chev
57 Chev — 57 Cadillac — 64 Olds
58 Buick — 63 Impala — 59 Chev
58 Plym — 53 Meteor — 54 Chev
58 Chev — 59 Impala — 57 Dodge
57 Buick — 59 Pontiac — 58 Ford
63 Chev — 60 Rambler — 59 Buick
66 Olds — 64 Impala — 61 Chev

T — E — L — M — A — C
COMPACT CARS
848 Fort—EV 5-5441
OPEN EVENINGS

SUBURBAN N O R T H ON DOUGLAS
1965 METEORS CHEVROLETS PONTIACS FROM $2,495
1964 FORDS PONTIACS CHEVROLETS FROM $1,695
1963 METEORS CHEVROLETS COMPACTS FROM $1,295
"Give Us a Try Before You Buy"
SUBURBAN COMET, METEOR, MERCURY, ANGLIA, CORTINA, MERC TRUCKS
386-6131
"ALL CARS PRICED"

HILLIARD AUTO SERVICES LTD.
62 HILLMAN tutone, top condition $945
59 AUSTIN A95 station wagon, extras $795
61 RENAULT Caravelle, hard and soft top, ideal summer car $1095
61 VAUXHALL station wagon, tutone $750
58 THAMES panel van $575
59 MORRIS 1000, good running condition $745
Many more to choose from (Opposite the Memorial Arena)
Phone EV 5-7511 or GR 7-6715

J/M 1961 J/M
SINGER CONVERTIBLE
Radio, whitewalls, new top, one-owner, 100% power train warranty for 60 days.
$1195
JAMESON MOTORS LTD.
740 BROUGHTON ST.

MAYNARDS AUCTIONEERS
Automobiles for sale by public auction or purchased outright. Excellent returns on clean, late-model cars—
Enquire without obligation.
388-5191

ALMOST NEW 1965 RAMBLER American 330 to sacrifice for $2,600 cash. Owner transferred East and must sell. 6,300 mileage, automatic, 6-cylinder, back-up and courtesy lights, pale blue, in immaculate condition and under warranty. Phone 383-5669.

SAUNDERS & HITCHMAN
Dealers for ISUZU BELLET AND TOYOTA CROWN
TRADE-INS
62 VOLKSWAGEN $1295
62 AUSTIN 850 ..... $795
56 OLDS 98, hardtop, sedan $795
56 VAUXHALL $595
62 RENAULT Dauphine $895
57 MORRIS convertible, nice car $595
59 VAUXHALL Wagon $795
Good selection priced around $200
Many others to choose from.
Budget Terms Available
SAUNDERS & HITCHMAN
2040 Cadboro Bay Rd.
383-7111-2

55 FORD WITH '56 T-BIRD MILL. Has been rebuilt, new paint job, $300 or nearest offer. 384-9000 anytime.

REPOSSESSED AND CONSIGNment cars at sacrifice prices. Loan manager, 386-1221.

53 STUDE. 4-DOOR SEDAN, EXcellent condition. $175. Good 2nd car. 658-5451 after 5:30.

'57 FORD AUTOMATIC, 8 CYL. Sedan, $350. Call Charlie, 382-8231 or 658-5473.

MUST SELL '65 DODGE POLARA, any reasonable offer. Call 384-2975 after 5:30 p.m.

LICENSED '50 CHEV. RADIO, floor shift, running order but needs engine work, $50. 478-2674.

1960 MERCEDES 190 DIESEL, 1966 Ford Falcon Futura. 477-3906.

'50 AUSTIN, OFFERS. PHONE EV 2-4645.

100 CARS FOR SALE

59 PONTIAC STATION WAGON V-8 automatic, blue and white. Ph. GR 8-2956.

MINT '62 DODGE DART V-8 AUTOmatic, 386-7953 after 6, trades considered.

AUSTIN A-40, 1960, $550. GOOD condition. EV 4-8557.

'57 MERCURY. THE MINTEST Merc in town. EV 6-3978.

'50 CHEV. GOOD CONDITION. 384-0627 after 5 p.m.

'57 BUICK CONVERTIBLE, GOOD condition, 388-5834.

1953 HILLMAN. Offers 656-3165.

1952 CHEV. GOOD CONDITION. Offers. 382-8875.

'65 VOLKSWAGEN. BEST CASH offer. Mr. King, Colonial Inn.

'37 DODGE 2-DOOR. NEAR PERfect condition. $175. GR 9-6751.

1954 AUSTIN, GOOD TRANSPORTAtion, $85 cash. EV 5-8836.

REPROCESSED CARS, NO DOWN payment, assume balance. 386-1221.

'54 ZEPHYR, $85. 384-9989.

101 FOREIGN IMPORT AND SPORT CARS

1960 AUSTIN HEALEY, LIKE NEW top, toneau, rugs, etc. New clutch and transmission. Absolutely immaculate throughout. 3180 Midland Rd. EV 4-6106.

1962 AUSTIN HEALEY MK II, 3,000, fully equipped. Phone 384-9670 after 5.

'59 AUSTIN HEALEY SPRITE. LOW mileage. Excellent condition. Ph. 478-6873.

M.G.A. 1600. '59-60 MODEL. GOOD condition. Phone 384-1440 after 4:30 p.m.

1958 AUSTIN HEALEY 100-6. 100 miles on rebuilt motor. What offers? 478-3170.

'66 MG-B. GOOD CONDITION. 386-7204

57 M.G.A., EXCELLENT CONDItion. 383-1756.

1956-59 TR 3. NEW BRAKES AND clutch. 385-9290 after 6.

105 TIRES

$1 DOWN
$1 A WEEK
Buys a New Goodyear Tire
See us for Brake Relining, Wheel Alignment, Shocks and Mufflers. Easy Easy Terms
VICTORIA TIRE LTD.
Government at Herald EV 2-6184

ANDY AND JACK offer
25% OFF
NEW TIRES ANYTIME!
FRANCIS BATTERIES & TIRES LTD.
2150 Blanshard St. EV 3-7032

WHY LIVE DANGEROUSLY
RETIRE NOW
30% DISCOUNT on any FIRESTONE TIRE you may need.
Drop in and see us at Suburban Shell
3393 Douglas St.
We will be very happy to serve you.

106 TRUCKS

SENSATIONAL DATSUN PICK-UP & CAMPER
$2395.00
Rugged and fully equipped, one-year factory warranty. Buy truck less camper, $1,995.
Contact Mr. Hendry, Truck Manager.
DAVID MOTORS
1101 YATES AT COOK STREET
EV 6-6168

1960 CHEV., LONG BOX AND camper, $1,895; 1965 Dodge, heavy duty long box, your trade and $67 per month. Victoria Jeep, 2744 Matson.

57 INTERNATIONAL 1½-TON WITH 12 ft. stock box.
George Eng Truck Sales Ltd.
940 Hillside 385-3054

1965 FORD V-8 F 100 PICKUP, like new. Long box, custom cab, many extras; 385-0442, after 5:30 EV 4-4247. Private.

1954 CHEV. HALF-TON PICKUP—Good body and mechanically sound. 479-4981 after 4:30 p.m.

½-TON TRUCK, GOOD CONDITION, good rubber, camper. $350. Ph. 385-5846.

FOR SALE, 1940 FORD PICKUP. 479-5331.

1957 FARGO ½-TON PICKUP, 6-FT. box, good condition. GR 8-2320.

1963 CHEV. LONG WHEEL BASE, radio, $1295. GR 9-8201.

'62 GMC TRUCK, $850. 385-7619.

107 PARTS, ACCESSORIES

OUR NEW LOCATION
2150 Blanshard Street
Your Car's "Heart" is the
BATTERY
For a strong, sure start every time GET an "ACME"
12-VOLT BATTERY
$12.75 Ex.
Delivered and installed
FRANCIS BATTERY & TIRES LTD.
Retreading Specialists
EV 3-7032

Rings, bearings, gaskets, exchange brakeshoes, drum turning, pin fitting, valve seat machining.
CORDS PISTON RINGS
at 834 Johnson Street, 383-0011

PORTABLE AND CAR TRANsistor radio, complete with car mounts, $49.95. Quadra Appliance Centre, 385-6422.

CAR HITCH AND TOW BAR. Used to tow new car from the east. Will sacrifice. Can be seen at 644 Burnside Rd. W.

1955 BUICK MOTOR, STANDARD running gear. Will sell parts separately or as a unit. EV 3-0116 between 1 p.m. and 4:30 p.m. on Sat.

'49 FORD COUPE JALOPY; ALSO Jahns pistons for Ford flat head. EV 4-7312.

LARGE STOCK OF PLASTIC SEAT covers. Custom built, $17.95. Sandy's Auto Parts, 1023 View St. EV 5-4478.

1956 DODGE WAGON. ALL PARTS, good 710x15 tires. Automatic trans., V8 motor, disassembled, 384-6801.

WRECKING 1954 MONARCH, 1956 Meteor. Good parts. EV 5-6691 after 5 p.m.

AUTOMATIC TRANS, 1955 AND up, Chev or Pontiac, $75. 386-1905.

LANGFORD AUTO WRECKERS
1074 GOLDSTREAM GR 8-2369

TWO, 6-VOLT BATTERIES; NEW stick. 656-5380.

'36 FORD 2-DOOR SEDAN, APART, good shape. GR 9-1868.

'50 CHEV BRAKE DRUMS AND linings, offers. 383-5630.

1950 MORRIS OXFORD, WHOLE OR for parts. Cheap. EV 5-0346.

108 AUTO REPAIRS, SERVICE, TOWING

CLUTCH SERVICE
NAME IT
Cars, trucks, forklifts, graders, shovels, construction and farm equipment.
We have a clutch for every application.
Exchange or custom rebuilt.
Taylor, Perason & Carson B.C. Ltd.

FAST TOP QUALITY RADIATOR repairs, body work and painting at Morrison Chevrolet Oldsmobile Ltd. 3059 Douglas at Finlayson. 385-5777.

CLOVELLY
20 YEARS AUTOMATIC TRANSmission repairs. 3477 Quadra at Cook, EV 2-8312.

TRANS-WILL AUTOMATIC TRANSmission specialists. EV 4-2831. Rebuilt auto transmissions from $69.95; tune-ups from $11.95.

COMPLETE AUTO REPAIRS
Reasonable terms on time
DOWMAN'S SERVICE
724 Johnson St.

112 CARS AND TRUCKS WANTED

CASH FOR COMPACTS
CAPRI MOTORS LTD.
950 Yates EV 5-3514
Immediate cash for good clean used cars.
KAYE MOTORS
2301 Douglas St. EV 3-8251

CASH FOR CLEAN CARS
2015 QUADRA
HOUSTON MOTORS, 382-3322

112 CARS AND TRUCKS WANTED

WE ARE BUYING CARS EVERY DAY
IS YOURS FOR SALE?
NATIONAL MOTORS LTD.
819 Yates Street

$ KASH FOR YOUR CAR
Phone KEN anytime.
SUBURBAN MOTORS
386-6131

P Good, Clean CARS AND TRUCKS WANTED Cash in 5 Minutes. —PLIMLEY— 1010 Yates St. P

113 TRAILERS, MOBILE HOMES, TRAILER PARKS

NOW! LARGE SAVINGS on Luxury TRAVELAIRES at BLEASDALE'S
16' Lowliners—the loveliest of them all. Reg $2,280, now $1,990.
17' Self-contained. $2,750 now $2,395.
19' Reg. $3,700, now $3,445. Totally self-contained, has everything.
New stock coming in Tuesday.
14' Reg. $1,747, now $1,545. Arriving Tuesday a.m. Comes in standard and self-contained models. The most outstanding trailer ever offered to you.
These savings made possible by low markup, volume selling, factory co-operation.
TRAVELAIRE is rated No. 1 in the industry. Famous for its rich Danish styling, fine cabinet work, rugged construction
OUTSTANDING USED SPECIALS
1964 24' AVION airstream-type trailer in brand new condition. All aluminum weighs only 3,000 lbs. Equipped with everything. Has lovely bathroom, bedroom, living room. Owner must sell immediately. Price when new, $7,750, for $5,500. Act fast.
14' ESTAVILLA, like new. Brakes, oven, twin beds, sleeps 4, $1,375.
BLEASDALE TRAILER SALES
642 Burnside. EV 2-6741
Open 10 a.m. - dark. Sun. 1-5.

BOB'S TRAILER SALES
(Opp. Town and Country, 386-3623)
ARISTOCRATS—SEE THEM HERE! LOLINERS, MAINLINERS and LAND COMMANDERS.
THE ORIGINAL 15' LOLINER — outselling all other models, regardless of make.
See our 17½ KENSKILL, sleeps six, at $4,345.
SAVE $$$ on used 16-foot toilet models. These units are all clean, well kept and are all serviced here. $1,795 and up.
ESTAVILLA 12' x 62', 2 bedrooms, a DELUXE unit set up.
COMPARE the VALUE at $10,950.
MANY MORE GOOD BUYS in MOBILE HOMES.
EAZILIFT hitches installed anytime.
BOOK RENTALS NOW!

Order VANGUARD now!
To assure your choice of * Model, * Decor and * Delivery Date.
Campers, Canopy Tops, Trailers
EXCLUSIVE FACTORY REPRESENTATIVE FOR VANCOUVER ISLAND. BUY DIRECT AT FACTORY PRICES
* LOW DOWN PAYMENT
* BANK FINANCING
BUILD A TRAILER, CAMPER OR CANOPY TOP
Parts and Plans Stocked
See Our Display
S. J. PEDEN LTD.
2855 Quesnel St. Phone 386-3464
Between Market and Topaz, one block east of Douglas.

SAVE AGAIN!
10% OFF on this lovely 17' GLENDETTE with brakes, KELSEY-HAYES control, gas furnace, gas fridge, toilet and holding tank, sewer kit, pressurized water system and LOADS of CUPBOARDS. Reg. $2895. 1 ONLY at $2605.50
20' SHASTA, self contained $3995
TRIANGLE TRAILER SALES
OPEN EVERY DAY
2435 Trans-Canada Hiway
478-1774 or 384-8456

CUSTOM BUILT CAMPERS AND REPAIRS TO all makes of campers and trailers.
MAKE YOUR CAMPER RENTAL RESERVATIONS NOW while the best times are still available.
Also sales, service and custom repairs and building.
DOMINION MOTORS
1812 Douglas St. EV 5-5012

LOOKING FOR VALUE?
GIANT SALE ON NOW!
See the island's BEST BUYS in TRAVEL TRAILERS, now at
TOTEM TRAILER SALES
8 miles N. on Highway 1, 478-1041

27'x8' WIDE GENERAL DE LUXE trailer. Separate bedroom, complete bathroom, large fridge, forced air furnace, stove with oven, electric hot water. Excellent condition, easily towed or perfect for summer home. $2,375. 656-2022 or Victoria Press, Box 329.

WANTED — TRAILER, LATE model, 12 ft. or 13 ft. M. Wiles, 248-6444, or write RR1, Nanoose Bay.

CUSTOM 8-FT. INSULATED ALUMinum sleeper Canopy. Will fit 1961-66 Dodge or Fargo truck, $300. Ph. EV 5-6656.

CABIN TYPE, SLEEPS 3-4. WIRED 110-12 volt. Sink and hydraulic brake system. Licensed. Ready, $425: Phone GR 7-2546.

TO RENT: 28X8 MOBILE HOME. Fully furnished. Adults only. Immediate occupancy. GR 8-1041.

DOGWOOD TRAILER SALES
Parts — Propane — Rentals
Hwy 1 and Millstream Rd. 478-6941

47x10 FT. MOBILE HOME, $3,500. Will accept furniture as part payments. 478-2940.

GOOD BOX TRAILER. SLEEPS 2 with removable top and sides. Licensed. $65. GR 8-4291.

14 FT. MAHOGANY PANELLED trailer, 3-burner propane stove with oven, $995. GR 8-4452.

CANOPIES, CAMPERS & TRAILers for rent. Apply 655 Treebank Rd. W.

GENERAL 8x30 TRAILER, BEDroom, $2550 or nearest offer, must sell. 763 Goldstream. 478-4837.

CENTURY CAMP TRAILER, SALES and Rentals. Van-I-Products, 2821 Douglas St., 382-7342.

19' LEISURE HOME TRAVEL trailer. 479-5746.

UTILITY BOX TRAILERS
Al's, Bay at Catherine. 383-8233.

NEW 14' TRAILER FOR RENT. Sleeps 6, $40. 477-3454.

UTILITY TRAILER — COULD BE used for camping. EV 5-3815.

WELL BUILT TENT TRAILER, sleeps 4. $200. 3171 Stevenson Place.

15'. SLEEPS FIVE. $35 PER WEEK. 386-5957.

16 FT. ARISTOCRAT TRAILER, sleeps 6. GR 7-2432.

117 COTTAGES, CAMPSITES,

3-BEDROOM FURNISHED COTtage at Deep Cove, waterfront, private sandy beach, boathouse. Reservations taken now. May through September, by week or month. Phone EV 3-7831, EV 5-3264.

FOR RENT—SUMMER COTTAGE on Parksville beach, fully furnished, by week or more, during June, July and August. Phone Monday, Phone EV 2-6736.

117 COTTAGES, CAMPSITES,

LEASE
Seaview furnished cottage, 1 bedrm. Close to beach, store, P.O., etc. Cowichan Bay. Ph. 746-5727 after 5 p.m.

WANTED — WATERFRONT COTtage, Shawnigan Lake, July. Electricity and running water. 477-4027.

DEEP COVE SEAFRONT COTtage, July, $40 a week. EV 4-7824.

119 TOURIST ACCOMMODATION

RITZ HOTEL
710 Fort St., EV 3-1021
Large, bright, convenient housekeeping rooms and suites. Near Eaton's downtown. With elevator. By day or week.

VILLA ELEANOR GUEST HOUSE, 601 Trutch St. For reservations phone 386-2092 or 382-2234.

MILLION DOLLAR VIEW. TOURist accommodation by the sea. Ph. EV 4-5292.

MODERN SUITES — FROM $30 week. Estrella Motel. EV 5-4703.

120 ROOM AND BOARD

VACANCIES AT ROCCABELLA
Well-heated large rooms. Excellent food (2 French cooks), maid service. Walking distance to city, facing St. Joseph's Hospital, $25 a week minimum. 385-9030.

ROOM AND BOARD IN NEW modern guest home for retired people on Salt Spring Island. Monthly rates. Please contact Mrs. K. Satermo, P.O. Box 105 Ganges, B.C.

WORKING MEN ONLY. CABLEvision, lunches packed, laundry facilities, etc. Central, new, modern and reasonable. EV 4-5249.

HAYWARD HOUSE, 1003 VANcouver St. 383-9253, comfy beds, packed lunch, laundry, spacious lounge, cablevision. Close to town.

WINDSOR QUEST HOUSE — REAsonable rates and good food in a home away from home. Elderly gentleman welcome. 384-7201.

ROOM AND BOARD FOR WORKing man, near Jubilee. Cablevision. Lunches packed. 383-7709.

WORKING MAN WANTS BOARD and room. Private home preferred. Phone anytime before noon, 478-4818.

ROOM, BOARD IN PRIVATE home for business man, Fairfield area. Parking. 382-6825.

DE LUXE BOARDING HOUSE. Cablevision lounge, parking, lunches packed, close in, men, 383-5684.

GOOD ROOM AND BOARD FOR young working girl, home privileges, Tillicum-Burnside area. 382-2701.

ROOM AND BOARD FOR WORKing mothers and children. 382-0632.

GOOD ROOM AND BOARD FOR man. 385-2055.

CRAIGMYLE — 1037 CRAIGDARroch. Hot and cold water. EV 4-9031

WORKING MEN, WALKING DISTance. Lunches packed. EV 4-6663.

ROOM AND BOARD IN PRIVATE home. Men only. EV 3-0020.

ENGLISH COOKING. PARKING space. Beautiful grounds. 383-8882.

LADY WANTS ROOM, BOARD, IN refined home. 386-8567.

CONGENIAL HOME, ROOM FOR a young man, Fairfield. EV 3-3202.

121 ROOMS TO RENT

CHERRY BANK HOTEL
Full hotel service, single and doubles from $25. 825 Burdett. Ph. EV 5-5380.

ALBANY HOTEL, 1021 GOVERNment St., 384-4349. Clean sleeping rooms from $3.50 weekly. $30 monthly. B.C. Land.

ROOMS OR HOUSEKEEPING rooms, 68 San Jose. Available May 15. EV 3-4818.

LARGE BASEMENT SLEEPING room. Own washroom. South Fairfield. EV 6-6439 mornings.

BEAUTIFUL SLEEPING ROOM — Automatic heat, hot water. $25 a month. 2739 Fifth St. EV 2-3474.

VERY SMALL SLEEPING ROOM. $16 a month. EV 5-7352. EV 2-2798.

FURNISHED ROOMS FOR RENT. 777 Fort St.

123 CONVALESCENT, REST HOMES, PRIVATE HOSPITALS

UNDER NEW MANAGEMENT. Hart House Guest Home. 1961 Fairfield Rd., 384-5229. Vacancies for retired ladies and gentlemen. Semi or private rooms. Excellent food and care. Dining room or tray service. Large lounge with cablevision. Elevator to second floor. Beautiful grounds.

LOVING CARE FOR MOTHER OR father in a small, private rest home in Fairfield. Close to parks. Tray service, 24 hour personal care. Reasonable rates. Call Mrs. Mack for appointment, 383-8315.

HARBINGER LODGE
Private or semi-private room on main floor for gentleman. 24-hour supervision, individual attention to needs. 382-9812.

ROOM VACANCY—PRIVATE OR semi-private. Linrich Lodge, phone 382-0623.

AT THE LIND CLIFF RISE
Individual care for your loved ones.
521 LINDEN AVE., EV 5-2871

NURSING CARE. PRIVATE ROOM. Single or couple. Exclusive home. Waterfront. 384-3841.

COLLINSON LODGE, EXCELLENT accommodation. Main floor. Phone EV 5-1814.

125 HOUSEKEEPING ROOMS TO RENT

570 SIMCOE STREET
Two large, furnished rooms, ground floor, Electric range, fridge and utilities. Hot water heating. Available May 18th. $65.
Rental Dept., 382-4251,
Rithet Agencies Ltd.

SCOTT APARTMENTS
We cater to middle-aged and elderly tenants. Our rooms are bright and extra large. Fully furnished for light housekeeping. Hot and cold water and gas ranges in all rooms. With or without private bath. $9 to $12 weekly. EV 2-1221.

LIVE DOWNTOWN
Large, bright comfortable housekeeping rooms and suites. We cater to middle aged ladies and gentlemen. Elevator service. Reasonable rates. Very quiet at night. Ritz Hotel, 710 Fort St. EV 3-1021.

HEART OF THE CITY
Clean, warm, respectable rooms. Reasonable rates.
THE YORK
711 Johnson EV 5-9029

NICE FURNISHED HOUSEKEEPing room, fridge, dishes, laundered linen supplied every week. Close in. $28. EV 2-4946.

NEAR BEACON HILL, SPACIOUS room with gas range, sink and fridge. $35 to quiet tenant. Phone GR 7-2223.

LARGE ROOM, FIRST FLOOR. $32.50 month. Second floor room $22 month. Suit pensioner. 1216 Fort Street.

NEWLY DECORATED, ATTRACtive room with kitchenette, use of frig. $25 a month, elderly ladies only. 1120 Richardson St.

CLEAN, COMFORTABLE, QUIET. Community kitchens. Downtown location. Devonshire House, 750 Fort. EV 5-9125.

UPPER UNFURNISHED ROOM with kitchen privileges. Ph. EV 4-6490 after 6 p.m.

$30.00 MTH. LADY PENSIONER only, vacant. 385-4974 — 388-5721, 1118 Quadra.

1 LARGE BED-SITTING ROOM, kitchenette, frig, heated, rent $55 per mo. 383-3230, 1190 Fort St.

BED-SITTING KITCHENETTE, UPstairs. Middle-aged or elderly quiet lady. 1234 Fort St.

CLEAN, COMFORTABLE HOUSEkeeping room. All found. Fairfield area. 386-2092, 382-2234.

GROUND FLOOR ACCOMMODAtion. Phone 388-5350 or 479-3511 for appointment to view.

NEAR JUBILEE. BED-SITTING room with kitchen and gas range. Ladies only. $35. EV 2-8323.

CLEAN, BRIGHT, FULLY FURnished housekeeping room. Phone 384-9458 after 4 p.m.

FURNISHED APARTMENT WITH fridge and gas. Non-drinkers. 2648 Wark.

ROOM, ALL FOUND, FOR QUIET gentleman, $35. GR 9-3637. 1011 McClure.

COMFORTABLE HOUSEKEEPING room for mature lady. Ground floor. 1191 View. 385-6827

LARGE, CLEAN BED-SITTING room, kitchenette, fridge, close in, reasonable. Phone EV 3-0448.

BRIGHT WARM FURNISHED room, stove, frig, sink. Suit lady. Close in, $45. 477-2833.

125 HOUSEKEEPING ROOMS TO RENT

LARGE ROOM, $25. 5 MINUTES from town. 2219 Blanshard.

3379 QUADRA ST. 1 SUITE, $55. Rooms, $45 and $35. 382-0301.

LARGE, CLEAN, WARM, SEA view, near park. 382-6541.

BRIGHT ROOM, SINK, FRIG. Quiet. 1623 Belmont.

HOUSEKEEPING ROOM, FULLY furnished. EV 5-5397. 811 St. Charles.

HOUSEKEEPING ROOM, FULLY furnished. 1115 Princess.

BEAUTIFUL, MODERN ROOM, $40. EV 5-7352, EV 2-2798.

1 FURNISED ROOM, 828 COURtenay St., St. Helen's. EV 3-8437.

CLEAN, OWN KITCHEN AND sink, all found. 1007 Johnson.

$36—2-ROOM SUITE FOR GENTS. All found. EV 2-0729.

FURNISHED ROOM, KITCHEN privileges, ladies only, Ph. 385-5226.

NICE ROOM, ALL FOUND; SINK fridge. 1157 Johnson.

2-ROOM SUITES, LARGE, BRIGHT. Close in. $45 up. EV 2-8439.

LARGE BED SITTING ROOM, kitchenette. Ladies. $47. 388-9666.

LARGE ROOM, KITCHEN, BUSIness person. Fairfield. EV 3-2085.

NEAR ST. JOSEPH'S. 1 OR MORE rooms. All found. EV 4-0120.

FRONT FRIDGE. MEN. $20. 738 Discovery. 383-7354.

FRONT, FRIDGE. $30. $35. MEN. GR 7-3886. 859 Cormorant.

LELAND APTS., 2512 DOUGLAS, stove, sink, fridge. 386-2357.

128 APARTMENTS TO RENT, FURNISHED

The LA PALOMA APT., 516 Dallas Rd., now offers a modern furn. 1-bedroom apt., with wall-to-wall carpets, cablevision, laundry facilities, modern appliances all included. $125 per mo. Close to parks and bus service. Heated swimming pool. See Superintendent. Ste. 301, La Paloma, or
Contact Rental Dept.,
KER & STEPHENSON LIMITED
680 Broughton St.
EV 5-3413

$102—"The ROSALMA," 841 Esquimalt Rd. (Modern 3½ Rm) 1-bedroom apt with main furniture etc.
$123—Also modern 4½ Rm. 2 Bdrm, ground floor, main furniture, etc. For the above phone EV 6-9558.
$68—919 Fort St. Furnished bachelor apt., close in (parking $3).
Dickie Agencies 919 Fort St.
EV 2-4312 eves. EV 3-3840

SEAFRONT BACHELOR SUITE. Completely furnished including china, linen, etc. Open fireplace in combination living-bedroom. Includes cosy den, new bathroom. Available by week or month, out of town visitors welcome. Relax on the patio and enjoy the sea. For information phone EV 3-3180.

ROYAL VICTORIAN MOTEL
Low winter rates, ultra modern 1-br. suites, electric heating, fully furnished, bus at door, maid service if required. TV and phone supplied. 250 Gorge Rd. East 385-5771

* 1425 Fernwood Road. Bed-sitting room, kitchen with range and fridge. 3-pce. bathroom. Available now. $65.
Rental Dept., 382-4251,
Rithet Agencies Ltd.

CADBORO BAY
Sea view! Spacious and attractively furnished 3-room, self-contained suite. Lovely garden, close to beach, stores and Uplands golf course. 15 mins. from town. Tourist or resi-dential. Fairways Apartments, 3895 Hobbs St. Just phone GR 7-3692.

SAN SEBASTIAN MOTEL
LOW WINTER RATES
Close-in, on bus line. Fully furnished, television and telephone. 51 Gorge Road West. 386-3511.

VICTORIA MOTOR COURT
REASONABLE WINTER RATES
Fully furnished. Close-in, on bus line. Maid services weekly. Television. 99 Gorge Road West. Ph. EV 4-9432.

$75—1-BR furnished ste. Heat and hot water included. 933 St. Charles Street. Call our Rental Department EV 5-8711 anytime.
BROWN BROS. AGENCIES LTD., 1125 Blanshard Street.

PARK LANE LODGE
212 Douglas St. opposite Beacon Hill Park. 3-room suite available, all utilities included. Cablevision. $145 per month. Also daily and weekly rates. 385-2173.

WHY PAY HIGH RENTS?
Brand new, nicely furnished 1 bedroom, $87. Garden Park Court, Lovat Ave., 2 blocks from Town and Country and 6 blocks from Mayfair. Cablevision. 384-5059.

523 HARBINGER AVE.
Fairfield, 2 deluxe furnished suites, $85; 2 bachelor suites, $65. Call before 8 p.m.

FURNISHED BACHELOR SUITE to sublet from beginning of May to the beginning of September. View of city and Beacon Hill Park. Ph. 383-5091.

2-BEDROOM SUITE, FULLY FURnished, new and modern. $120 per month.
Nor GARDEN Court in Sidney
Phone 656-3612 or 656-2964

2-BEDROOM
Furnished suite, immediate occupancy.
BURNSIDE GARDENS
Burnside at Tillicum 384-0084

SUBLET LOVELY 2-BEDROOM furnished suite overlooking Beacon Hill Park. Indoor swimming pool. Going away for summer months. Phone 382-6298.

BEACON LODGE, 30 DOUGLAS. BY THE SEA. Bachelor Apts.—Housekeeping rooms—Lounge. Companionship—atmosphere. 386-3501.

MODERN 3-ROOM SELF-CONtained upstairs suite. Nice location. Close to town and Jubilee Hospital. Adults preferred. $55. 384-5304.

DELUXE 1-BEDROOM SUITE. Also bachelor suite. Fully equipped kitchen, private bath. Quiet adults only. 384-6364.

BEAUTIFUL APARTMENT, EXcellent view, electric stove, frig, oil-o-matic heat. $65. 727 Esquimalt Rd. EV 3-8022.

FURNISHED 1-BEDROOM SUITE for rent. No children. $85 a month. 2316 Quadra.

CLEAN, BRIGHT 3 ROOMS, SELFcontained, private entrance on ground floor. 607 Raynor. EV 5-2375.

$80—2-BEDROOM SUITE, ELECtric range, frig, automatic heat. Own entrance. EV 2-8497.

MAYFAIR DISTRICT. SELF-CONtained, furnished, 1-bedroom suite. Quiet. Adults. $65. Ph. 386-9002.

SMALLER, HEATED APARTMENT. One bedroom, near city. $67.50. EV 3-6684.

937 JOHNSON—3 ROOMS, SELFcontained, utilities. $75, Phone EV 2-8503.

SELF-CONTAINED SUITE, SMALL, walking distance. Parking. $74. Ph. EV 4-4804.

MODERN, CLOSE-IN, BACHELOR suite. Michelangelo. 1186 Yates St. 386-2812.

1 FURNISHED SUITE $70. QUESnel Apts. corner Fort and Lee. EV 3-2300.

3-ROOM SUITE, GROUND FLOOR. View St., $50, private entrance EV 4-7392 or EV 5-7111.

GROUND FLOOR, CLEAN, WARM, bedsitting room and kitchen. 1403 Harrison, off Yates. EV 5-5383.

$85. BEDROOM, KITCHEN, BATH, for gentleman, close in. 134 Clarence St. EV 4-8733.

4-ROOM, SUNNY SUITE, SELF contained. Suit quiet couple, reasonable. 342 Michigan St.

1 ROOM AND KITCHENETTE, $45. After 7 p.m. 383-7807.

EDGEWATER MOTEL, GR 8-4212. Off season special to June 28.

CLEAN 4-ROOM SUITE IN GRAcious older home set in a beautiful garden. 386-2092, 382-2234.

OAK BAY BACHELOR SUITE, nice, quiet. $45. EV 5-6092.

CANADIAN CREST. 479-5987. ATTRACTIVE MOTEL COTTAGES.

220 WILSON ST. 2-ROOM, SELFcontained. $60. 477-5734.

UPPER DUPLEX, 3 ROOMS AND bath. $50. 386-6970.

128 APARTMENTS TO RENT, FURNISHED

JUBILEE DISTRICT. 3 ROOMS. Hot water heated. Gas for cooking. Suitable for couple. $65. Adults. EV 4-9434 evenings.

3-ROOM FURNISHED GROUND floor suite, $85. Apply suite 1, 160 Memorial Cresc. or phone 384-0649, 10 a.m. to 6 p.m.

$85. IMMEDIATE. LOVELY 1-BR apt., warm block, central. GR 9-6936.

129 APARTMENTS TO RENT UNFURNISHED

NOW RENTING
ATTRACTIVE NEW BLOCK
WELLINGTON MANOR
1670 FORT STREET
OPEN HOUSE DAILY
36 SPACIOUS SUITES WITH MANY OUTSTANDING FEATURES INCLUDING
FREE COVERED PARKING
* Elevator
* Cable TV
* Drapes on all windows
* Individual heat control
* Balcony patios
* Controlled entrance
* Storage rooms in suites
1 Bedroom from ... $105
2-bedroom from ... $155
EV 5-3435
EV 5-5065
Manager in attendance
Rental Agents
P. R. BROWN & SONS LTD.
762 Fort Street

GOODACRE TOWERS
TWIN HIGHRISE COMPLEX
350 and 360 DOUGLAS STREET
Unquestionably the finest location in Victoria for apartment dwelling, with Goodacre Lake in beautiful Beacon Hill Park right at your front door. Just a few short minutes walk from the heart of the business area.
Due to the response of people of discriminating taste our choice of 1- and 2-Bedroom Suites is rapidly diminishing. We are sorry to say that our Studio Suites have met with such approval that at the present time we have none available for occupancy.
If you are contemplating a change to this most modern form of living see Goodacre Towers, compare your dollar value. Join the many happy residents who have found that we make every effort to provide you with accommodation you are pleased to call "Home."
Resident manager and staff in attendance.
OFFICE HOURS:
9:00 A.M. TO 5:00 P.M. DAILY.
EVENING VIEWING BY APPOINTMENT. PHONE 388-8111.

ROCKHEIGHTS VILLA
742 Lampson Street
FEATURING
* De luxe 2-bedroom suites.
* Swimming pool.
* Carpeted hallways.
* Drapes supplied.
* Carpets in living room and master bedroom.
* Panoramic views.
* Individual thermostats.
* Automatic elevator.
* Free parking and washing facilities.
No expense has been spared in providing the finest in apartment accommodation.
NORTH

131 DUPLEXES TO RENT

UPPER 1-BEDROOM; OIL HEAT; close in. $45. EV 3-4970

5-ROOM UPPER, NEAR OAK BAY; oil heat; $70. EV 3-2778 after 4 p.m.

JUBILEE AREA, UPPER DUPLEX — $75. Phone EV 2-0039.

132 HOUSES TO RENT FURNISHED

CORDOVA BAY. INVITING FIVE-room cottage in picturesque surroundings for quiet couple. No children. One block to beach, shopping plaza and churches. $85. 658-5626.

4 ROOM COTTAGE NEAR WOODwards. June—August. EV 5-5540.

133 HOUSES TO RENT, UNFURNISHED

HENDERSON ROAD AREA
Attractive, modern, 4-bedroom home with double plumbing, wall-to-wall carpeting, appliances, etc. $185 per month. Available Sept. 1, 1966.

3-BEDROOM HOME
on 2½ acres, seclusion, automatic oil heat, etc. 6 minutes from Shelbourne Plaza. $90 per month. No appliances.

To view the above homes, please call Mr. Stricker at University Realty Ltd., 477-1825 or Res. 382-4154.

UPPER DUPLEX, FORT ST.; WALKing distance downtown. 4½ rooms, automatic oil heating system. Modern kitchen and bathroom. Electric range, fridge. Venetian blinds. TV antenna. Immediate occupancy. $85. GR 7-6031.

B.C. LAND RENTALS
AN EXECUTIVE HOUSE
2141 Beach Dr.—3 bedrooms, stove and fridge. Full basement. Immediate possession. $145.
922 Gov't St. 388-5555

SMALL HOUSE IN LANGFORD—Modern, all electric, 3 rooms, full utilities, very pleasantly situated. Immediate occupancy; $75. Phone GR 8-1180.

SPARKLING 2-BEDROOM BUNGAlow, $75 per month. Langford. Call Bev McArthur, 385-6741, Northwestern Securities anytime.

LANGFORD, 1067 GOLDSTREAM Ave., 3-bedroom house, oil range, carport. $80. Apply 1080 or 1090 Goldstream.

METCHOSIN, 2 BEDROOMS, LIVing room with fireplace. Large kitchen with dinette. Utility room. Oil furnace, garage. $85. 478-1494.

LARGE 3-BEDROOM HOME, 2 bathrooms, rumpus room. Oak Bay. Available June 1, $160. 385-9948.

$85. 855 CORMORANT. UPPER and lower, kitchens and bathrooms. Available now. GR 7-3886.

MT. TOLMIE, 3-BEDROOM HOME, $130. Rental Dept., Northwestern Securities Ltd., EV 5-6741.

AVAILABLE IMMEDIATELY — 4-bedroom home, Oak Bay; $130. EV 2-0222.

1572 VINING ST. NEAR STADAcona Park. Very large remodeled 3 or 4-bedroom $120. 386-7310.

LARGE 2-BEDROOM HOME, OIL heat, kitchen range included. Available June 1. $100. 478-1936.

OAK BAY 2-BEDROOM HOME. $130. 382-1038.

134 HOUSES WANTED TO RENT

WANTED TO RENT IN JULY FOR one year, preferably with option to renew for a second year, a comfortable unfurnished home with minimum of 3 bedrooms and recreation room or den for a family of three moving to Victoria from England. Quite prepared to pay up to three months' rent in advance now for the right property. Rent to $125. References supplied on request. Reply to Victoria Press, Box 429.

TELEPHONE COMPANY SUPERvisor, wife and 2 teen-age daughters, wish to rent a 2 or 3-bedroom unfurnished house or duplex in Willows area. Could take occupancy from June 1 on. Will sign lease if required. 386-8998, Mon.-Fri.

DAILY WE HAVE CLIENTS ASKing for 2 to 4-bedroom home rentals. To help you rent yours call R. S. Dyer, C. G. Heisterman & Co. Ltd., 383-4161 or Eves. 383-6855.
1121 Blanshard St. Member Victoria Real Estate Board.

WANTED BY PROFESSIONAL couple, three sons. Large three or four-bedroom, unfurnished home to rent or lease, by July 1. Victoria Press, Box 421.

LET US RENT YOUR HOUSE, duplex or apartment. Long list of waiting clients. Call J. N. Scott, Mayfair Realty Ltd., Woodwards' Mayfair Mall. 386-2955.

TRANSFERRED TO VICTORIA, required newer 3-bedroom home, in good area. Possession June 15, or July 1. Excellent references. Reply Victoria Press, Box 413.

IF YOU CANNOT SELL YOUR home we have reliable clients waiting to rent. Phone Mr Keen, Boarman Investment Co Ltd. 386-7321

WANTED FOR JUNE 1—3-BEDroom house, Cadboro Bay or Oak Bay. Up to $120. 383-2112.

WANTED TO RENT, 3-BEDROOM house, any district, immediate occupancy. 382-8532.

137 HALLS, STORES AND OFFICES TO RENT

CANADA PERMANENT BUILDING
Available immediately, over 800 sq. ft. prime office space for rent. Air conditioning and elevator service.

Apply — the Manager
CANADA PERMANENT
MORTGAGE CORPORATION
EV 6-1361

$85 — ROYAL OAK SHOPPING CENTRE. Store 28'x16' available now. Ideal location. For further information, call our Rental Department.
EV 5-8771 anytime.
BROWN BROS. AGENCIES LTD.,
1125 Blanshard Street.

$90 — VERY NICE STORE — APproximately 1,000 sq. ft. plus back room. Double display windows. Excellent location. Brick building. Vacant. EV 2-5513.

LEGAL-ACCOUNTING — FINE office in busy suburban location not served by these profession. Royal Trust Co., 388-4311.

STORE OR OFFICES, 560 SQ. FT. —Medical, dental or professional. Quadra at Hillside. 382-6746.

WAREHOUSE SPACE, MANAGED or otherwise. 385-1941.

STORE OR OFFICE, DOWNTOWN area. 386-8481.

141 MORTGAGE LOANS AND INSURANCE

2nd MORTGAGE LOANS
FROM PRIVATE FUNDS
WITHOUT BONUS
At a fully disclosed and reasonable interest cost chargeable only from the date of loan to the day of payoff. May be paid off any time without penalty.

I CAN USUALLY OBTAIN A HIGHER PRICE for your second mortgage or agreement. VICTORIA and UP-ISLAND. Your document can be appraised for immediate sale for cash without obligation or I will arrange a loan against the document to save you money. If this plan is best for your circumstances.

REFINANCING A SPECIALTY
COUNTRY MORTGAGES
GULF ISLANDS, SALT SPRING SIDNEY, SHAWNIGAN, SOOKE, LANGFORD, METCHOSIN

VACANT LAND AND
LAND DEVELOPERS'
LOANS ANYWHERE
Please call Mr. Thomas at
DOUGLAS HAWKES LTD.
817A Fort St. 384-7128; res. 479-6382

MORTGAGE LOANS
First mortgages available up to any amount at current interest rates. Quick decisions.
BROWN BROS.
AGENCIES LTD.
1125 Blanshard St. EV 5-8771

RESIDENTIAL
1ST MORTGAGE LOANS
UP TO 83⅓%
NATIONAL TRUST CO.
1280 Douglas 388-5451

141 MORTGAGE LOANS AND INSURANCE

MONEY TO LOAN
FOR ALL TYPES
OF
MORTGAGES
EASY REPAYMENT
CURRENT RATES
P. R. BROWN & SONS LTD
762 FORT STREET EV 5-3435

MONEY TO LOAN ON MORTgages quick decisions. Also agreements and mortgages purchased for cash. See us for top price.
A. BERNARD & CO. LTD.
655 Fort Street EV 4-9335

R.H.C. SPECIALIZES IN SECOND mortgages with fairly long terms. Quick decisions. Dickie Agencies Ltd., 919 Fort St. EV 2-4312 eves: EV 3-3640.

$3,200 BUYS $4,000, SECOND REpayable at $50 per month, 7½%, 5 yr. term on excellent city bungalow. Call Pat Murphy, 386-3585. Metropolitan Realty Ltd.

142 WANTED TO BORROW

REQUIRE $15,000 TO $20,000 OVER 2 to 3 year period. Fully secured by real estate and stocks. Willing to pay 1% per month interest. Complete details of collateral, etc., will be supplied to interested persons replying to Victoria Press, Box 410. Please state funds available and period required.

REQUIRED—$15,000 FIRST MORTgage on good commercial property. Interest rate 10%. Apply A. Bernard & Co. Ltd. 655 Fort Street. Ph. EV 4-9335.

BUSINESS MAN WITH UNIQUE sound opportunity requires $70,000. Reply Victoria Press, Box 381.

144 REVENUE PROPERTIES

SUITE AND REVENUE
A one-owner stucco residence, close to Vic. High. Both suites have attractive fireplace and gleaming hardwood floors. Two bedrooms and full dining room in the larger suite. Tiled utility, plumbed for washer and dryer. A most economical hot water heating system that handles domestic hot water also. You will save yourself a lot of duplex hunting if you will arrange to view this very exciting find, and the price of $15,950 with generous terms will convince you that you need look no further. Be the first to call.
DON ROBERTSON, 383-6397
Victoria Realty Ltd., 382-9145

ABOVE NET RETURN
APARTMENT AND OFFICE
BUILDING
Situated at Mill Bay, the apartments have a waiting list for rental and new hot water oil heating system can heat addition to present building. Extra property included in this price, makes this offering of exceptional interest to builders. Full price
$27,500
Contact Blake Crothers anytime at 385-3411
KER & STEPHENSON LTD.

SxS DUPLEX
HAULTAIN AREA
900 sq. ft. each side, containing 12'x17' living room with fireplace, kitchen with eating area, 2 bedrooms and 4-piece bathroom. In addition, the owner's side has a 2-room suite in the basement plus 3-piece bath and ample storage facilities. Auto oil hot water heating. Located on a corner lot on transportation. Good rental area. Asking $23,500.
BUZZ MAINPRIZE
EV 4-0531 (DAY OR NITE)
Hagar & Swayne Ltd.

NEAR NEW DUPLEX
Side-by-side, well constructed and planned. Each side featuring two nice sized bedrooms. Cab. elec. kitchen. Living room with fireplace. Wall-to-wall carpet in owner's suite. Full basement, McClary oil furnace. Choice location near Jubilee Hospital. Further details phone Bill Squires or Fred Bergman, EV 5-6741 anytime.
Northwestern Securities Ltd.

REVENUE
ESQUIMALT: Side by side duplex, 4 rooms each side. Heatilator fireplace. A steal at only $10,950 with $1,100 cash. To view call JACK BROWN, eves. EV 4-7976 or TED PARTRIDGE, EV 2-8305.
CITY: 16 S.C. suites close in. Excellent return $13,000 cash will handle — full asking price $78,000.
JACK BROWN, EVES. 384-4976
PEMBERTON, HOLMES LTD.

WE SPECIALIZE
in all types of commercial properties and investments.
V. J. WILSON & CO. LTD.
850 GORDON 385-6331

4 SUITES $15,750
$2,500 DP will handle this clean well-maintained apt. You can live in 2-BR ste rent free and pay your mortgage and expenses from the income. Situated among nice homes in a close-in city location. All suites tenanted, never a vacancy. Ph. Ed Roberts, 385-8794 or 383-0696. Leo Pigert 385-8794 or 385-5622. Clarke and Wallace Realty.

UP AND DOWN DUPLEX
4 rooms main floor, 5 rooms up, two fireplaces, 1 up and 1 down. Separate front and back entrances. Sep. meters. 1st class condition, full basement. Extra room down, also toilet. Close to Jubilee Hospital area. Must be sold. Clear title. Full price just $13,900. Call DORIS ADAMS, Northwestern Securities, 385-6741.

4 SUITES
TRADE TERMS
Will accept home as down payment. Modern 4-suite building. All self-contained. Tenants supply all own utilities. A-1 condition and location. Price $34,500. C. Mallett, 382-2197 anytime. Western Homes Ltd.

JUBILEE
REVENUE PROPERTY
2 self-contained suites plus 3 L.H. rooms. Full bsmt., oil heat. Double garage. Gross income $217 month. Terms on the low price of $14,500.
C. H. HOLLAND REAL ESTATE
620 View EV 5-0824 or EV 4-7659

"FAIRFIELD"
5 SUITES
If you are interested in an apartment this block is well worth investigating at $35,000. Charlie Savage, 385-8794, 384-4457, Clarke and Wallace Realty Ltd.

145 BUSINESS OPPORTUNITIES

EXCLUSIVE LISTING
Fort Street property with 60' frontage. Central location. Ideal for small offices with customer parking. Suits lawyers, doctors and others. Price $39,000.

VARIETY STORE WITH POST OFfice, making $3,000 net. For man, woman or couple. $1900 for a long established business, plus stock of around $5,000 at invoice price.

$1700 DOWN FOR BRICK WAREhouse or office with customer parking. Drive by 623 John just off Government, near Douglas.

A BETTER CLASS GROCERY store with small living quarters. Turnover $7500 per month. Yearly profit $9500. Absolutely ideal store for couple. No credit losses here. $7500 cash for the business. Stock of $8400 can be financed. Store for lease or for sale at $150 p.m. with little down.

AUTO SUPPLY BUSINESS, $20,000 on terms. No phone information. Please phone for appointment.
J. Etterna of ETTEMA REALTY
643 Fort 386-8401

TWO-MAN OPERATION
No expense necessary. Here is a real opportunity for someone with ambition and common sense to net $15,500 a year. Plenty of opportunity to increase. Trucks and equipment included in price. Owner leaving for States and will co-operate in getting you started. Books open to genuine buyers. $15,000 full price with terms. Call JEAN SOUTHWELL, Northwestern Securities, 385-6741.

145 BUSINESS OPPORTUNITIES

SMALL LEGAL SUITES
ENSEMBLE
(all completely furnished)
1. Centrally-located nets approx. $1460.00 from fully occupied small suites. Quiet and comfort for elderly tenants. Landlord would carry a 2nd mtge from existing $5600. Price asked $14,500. (Must be shown by ourselves, thru Owner).

2. Remodelled 6 suites, including all furniture. Shows 12% net from initial investment of $25,000. All utilities paid by landlord (except cooking gas). Central, good terms available.
Phone R. P. Davies, 382-4251

Rithet Agencies Ltd.
EXCLUSIVE Listings
PRIVATE HOSPITAL
Fully equipped nursing-home, licensed for 13 patients. Could easily accommodate 20 guests, if turned into a resthome. Excellent living quarters for owner and staff. Valuable large lot, close to town. Owner leaving Victoria. Good terms. For further details and inspection, call MRS. EDITH GUTEMAR, at EV 2-4251 or 385-8842.

REST HOME
Situated in Nanaimo with lovely sea and mountain view, licensed for 20 guests. Large fully furnished house with 4 lots. This is a good going business with very few vacancies and gives an excellent income. Full price $40,000 with $10,000 down. For further information call MRS. EDITH GUTEMAR, EV 2-4251 or 385-8842. Rithet Agencies Ltd.

A SUMMER BUSINESS
JUST RIGHT
FOR A COUPLE
EVEN BETTER
FOR A FAMILY
An established business, Lakefront, Marine and aviation servicing at popular Holiday Resort Centre. 35 miles from Victoria, boat rentals, winter storage. Light meals and confectionery, etc. sold in Galley Coffee Shop. Presently showing good net. Excellent potential for expansion. Adequate wharfage, marine railways. Several Fibreglass outboards, canoes, etc. included. Fully equipped and ready for busy season ahead. Furnished house also included. All inclusive price $49,000. Owner retiring, will assist purchaser to become familiar with operation. Please call Mr. Custance, EV 5-2481
Swinerton, Stewart Clark, Ltd.

HOME AND INCOME
All can be yours in this SMALL GENERAL STORE. It is in BEAUTIFUL BRENTWOOD BAY. It shows a good net and there are living quarters. Total price, building and fixtures, $21,000. Normal cash down. Stock at invoice about $4,000. BUY NOW AND ENJOY BENEFIT OF TOURIST SEASON.

Also in BRENTWOOD BAY, CLEAN, MODERN COFFEE SHOP and TEA ROOM. Corner location building and fixtures including insulated store house $16,500. Reasonable cash stock at invoice approximately $500. Appointment to view above businesses separately or together—Ph. 388-4271, anytime.
DICK PIPES
J. H. Whitome & Co. Limited
706 Fort St.

TV & APPLIANCE &
CABLEVISION
This business is in thriving community and showing excellent returns and owns the franchise on Philips, Speed Queen and Motorola, also the exclusive rights on Cablevision in designated area. (20-25 already installed.)
ASKING PRICE $10,000
With Easy Terms
For further information please phone RON SEDGER at Newstead Realty Ltd., EV 2-8117 or eves. 479-2873.

ESQUIMALT
FISH AND CHIPS
FRIED CHICKEN
Good business, good location, good opportunity for increased business. Man and wife operation, 3-yr. lease with option.
$8,950
LEN KNIGHT—EV 5-3435
P. R. BROWN & SONS LTD.

FISH AND CHIPS
MODERN CAFE
Busy business offered here for the low price of EQUIPMENT ONLY. No competition and located in a large populated area. OWNER GOING UP ISLAND. Full price $2,500 with half cash and bal. $40 per mo.
LEONARD YEO, EV 4-0531
Hagar & Swayne Ltd.

30% RETURN
A thriving business of car wash, steam cleaning and undercoating. Shows 30% return on total price of $39,500 after drawing $6,000 to live on. A fantastic opportunity to obtain a high return for only $20,000 down. Includes building, land and business. Call LOU BLOOMFIELD, 386-2955; Res. 477-4878. Mayfair Realty Ltd.

CAFE—LIVING QTRS.
Excellent potential in this going concern for a man and wife team. The cafe has been refinished and all equipment is new, seats 44 at present and room for expansion, living quarters consist of 2 bedrooms, living room and kitchen all furnished, just step in and go to work. Asking $14,000. BRUCE McILROY, J. H. Whitome & Co. Ltd., 388-4271, 706 Fort St.

- Retail - wholesale electronic supply and major appliance distributor requires a merchandiser to develop markets. Nationally recognized lines form our stock.
- Salary open and some shares in company available. Reply c/o Victoria Press, Box No. 400.

INVEST $40,000
Your income rentals will pay off $11,295 on the mortgage and leave you with approximately $6,000 net for yourself. Near new apartment block, perhaps the best apartment investment on the entire Island.
BOORMAN INVESTMENT CO., LTD

11-UNIT MOTEL
Shows over $11,000 gross income. Frame and stucco construction, on 2 acres, close to highway up-Island. Never a vacancy in winter or summer. Asking $65,000 — consider trades. Call TED CHARTRES, 386-2955; Res. 385-5508. Mayfair Realty Ltd.

RESTAURANT
Centrally located, excellent local traffic. Tourist Trade. For further information and to view,
Hope Newton — 385-3411
KER & STEPHENSON LTD.

LIGHT INDUSTRY
ZONED
Older 3-bedroom house in need of paint and "elbowgrease" on a 60'x120' lot. Near Point Ellis Bridge Asking $9,200 on terms. Call G. Stricker, University Realty Ltd., 477-1825 anytime.

PARTNERSHIP DISAGREEMENT puts this hardware store on the market. Situated in reasonable rent shopping plaza with plenty of parking. Area continually expanding. New stock and fixtures approx $16,000, subject to actual stock-take. Victoria Press, Box 439.

BEAUTIFUL WATERFRONT RESort. Cottages, camping, fishing and swimming. New 3-bedroom residence. Reasonable down payment. Take some trade. $89,000. Sooke area. Write to Victoria Press, Box 375.

DELIGHTFUL LITTLE COFFEE Shop. Sacrifice, other interests. Good terms to right party if sold by May 5. Phone for appointment 383-7216, 385-2398.

NEW STORE ON MARINE DRIVE in popular suburban shopping district. Ideal for tourist novelties, dry goods, bakery, real estate office, etc. 658-5636.

WELL ESTABLISHED BUSINESS in the city showing $7,000 yearly net profit. Full price, $10,000. Apply Victoria Press, Box 427.

300 CLASS B SHARES IN COLUMbia Beneficial Holdings. Victoria Press, Box 436.

145 BUSINESS OPPORTUNITIES

POSSIBLE
SUPER MARKET
Owner says find a young, aggressive man and the terms will be lenient.
Corner location now operating as grocery and dry goods. Building three plus 2-B.R. suite. Price including fixtures $25,000.
L. KNIGHT, R. THOMSON
385-3435
P. R. Brown & Sons Ltd.

ELK LAKE
OPPORTUNITY
This excellent location at Elk Lake has a real potential for various types of business. Commercial zoned property in a growing area, in 1st class location, is hard to find and becoming more valuable all the time. At present operated as a grocery store and lunch counter with living quarters. Priced to sell with $8,000 down. Will accept C.T. house, good mortgage paper or property as part payment. R. Hanson at ISLAND HOMES LTD., 386-2996 or 477-3720.

TAXI AND STAGE LINE
This excellent business shows exceedingly good returns. All equipment, taxis, bus, 2-way radio, etc., in excellent shape. Has exclusive francise for area.
FULL PRICE $28,000
With Easy Terms
Phone RON SEDGER at Newstead Realty Ltd., EV 2-8117 or eves. 479-2873.

ACT NOW!
MOTEL BUYERS—If you want to get settled in this 11 UNIT MOTEL plus owner's residence, before June 1st., ACT NOW!! All indications are for a boom year for motels and hotels. Phone us for appointment. PRICE ONLY $55,000, half cash. Balance on easy terms.
Jack SQUIRES or F. BERGMAN
Northwestern Securities Ltd.
EV 5-6741

OPPORTUNITY
FOR COUPLE
To operate 7 self-contained suites in good location in James Bay, suitable for handy man and wife. These suites need some repairs and decorating. When completed will find a suite rent free at approx. $100 month. Apply
A. Bernard and Co. Ltd.
655 Fort Street EV 4-9335

ESTABLISHED SINCE 1918
$22,000
(TERMS)
TAXI — TAXI
(9 CABS)
This is a going Taxi concern. Owner retiring, but would remain to assist purchaser. Quick possession. For full particulars please phone Kay Davies or Bill Hughes, 388-4294. Bastion Square Properties of Victoria Ltd.

LICENSED RESTAURANT
$17,950
REDUCED TO SELL
Excellent location for year round business. Seating 30 persons. Owner leaving for Europe—will take $6,000 down and carry balance.
Mr. Watton or Mr. Fitzsimmons
385-3411
KER & STEPHENSON LTD.

FIVEPLEX
Situated close to Beacon Hill Park. All self-contained with fireplaces and bsmts. Property size 165'x130. Net profits of $3,700 year. $42,000 full price with good terms. Phone Ralph Connor, EV 4-3988 eves.
A. Bernard and Co. Ltd.
655 Fort Street EV 4-9335

MOTEL and RESTAURANT
ALSO BANQUET HALL
13 ACRES
High location. Real going concern, loads of room to develop more auto courts or trailer camps. Close to Sidney, Butchart's. Wonderful potential. Just call Doris Adams, Northwestern Securities of Victoria Ltd., 385-6741.

850 SQ. FT. BRICK MULTI-USE commercial building with parking, for sale or rent with option. Phone EV 2-3761 evenings.

146 BUSINESS OPPORTUNITIES WANTED

AM INTERESTED IN INVESTING IN ESTABLISHED TRAVEL AGENCY WITH OBJECTIVE OF BECOMING ACTIVE PARTNER OR ASSOCIATE IN FUTURE. REPLY TO VICTORIA PRESS, BOX 386, ADVISING AMOUNT OF CAPITAL REQUIRED AND TERMS.

$5,000 TO $10,000 FOR PURCHASE or share of profitable business. Particulars. Write Victoria Press, Box 403.

147 EXCHANGE REAL ESTATE

CENTENNIAL SPECIAL
10 Attractive Motel Units. 4-Star Rating. A.A.A. Approved. Spacious Living Quarters for OWNER. Close to Colwood Golf Course. Due to owner having other business interests we are offering this attractive property for sale price of $70,000. Open for trade on Apartments, mortgage paper or Terms. Details or appointment to view phone FRED BERGMAN or BILL SQUIRES, EV 5-6741, NORTHWESTERN SECURITIES.

VICTORIA CONSTRUCTION LTD takes trades on Custom-Built houses Phone Mr. Jones EV 4-5112 or 385-7226 for full particulars.

149 LISTINGS WANTED

O'REILLY REALTY
1110 GOVERNMENT ST.
SOLD OUT. Urgently need listings. IMMEDIATELY
1. Shawnigan Lake waterfrontage
2. 4 or 5 bedroom home in Esquimalt or Greater Victoria.
To Buy or Sell — Call
P. GLEAVE, 388-4651, 383-0632

LISTINGS WANTED
Have you been trying to sell your home without success, want to try a new approach? Call Len LeDoux now, 12 years experience might be your answer. I will inspect your listings . . . you decide if you wish me to handle the sale of your house or acreage. No obligation. Call now LEN LEDOUX, Northwestern Securities, 385-6741.

Have urgent call for 3 or 4-bedrm older home in outlying Saanich area. Good lot size in modest price range. Willing to accept fairly low down payment. Please call A. Graham, 386-9587.
A. Bernard and Co. Ltd.
655 Fort Street EV 4-9335

LISTING WANTED
On Good Residential or Commercial properties. In all localities of Greater Victoria. Contact Russ Fitzsimmons, 385-3411 Anytime.
KER & STEPHENSON LTD.

FOR FAST SALES LIST WITH DALBY & CO., 1070 BLANSHARD EV 3-8241.

SMALL HOMES URGENTLY REquired. Ted Graves, Gardner Agencies Ltd., 385-1448 or 382-5513.

150 HOUSES FOR SALE

! ! ! SPLIT LEVEL ! ! !
! ! ! 4 BEDROOM ! ! !
! ! ! $1000. DOWN ! ! !
Located in nicely treed secluded area —large split-level home with over 1,500 sq. ft. of living space, four bedrooms, living room with raised-hearth fireplace, dining room with sliding glass doors to large sundeck, kitchen with nook, full bathroom with vanity upstairs, and two-piece bathroom down, well-kept hardwood floors, double carport, stucco finish —many more attractive features. This house is less than three years old — to view phone Mr. Clark at 638-5096. Victoria Construction Ltd

GLEN LAKE ROAD,
Only 5 years old, located on large treed lot, 2 bedrooms, large living room, hardwood floors throughout, part basement. $13,500. Phone 478-3780.

150 HOUSES FOR SALE

P. R. BROWN & SONS
LTD.
762 Fort Street 385-3435

OPEN HOUSE
3487 BETHUNE ST.
SAT. 1:00 - 4:30 P.M.
Attractive, stucco home featuring living room with fireplace, separate dining room, electric kitchen, two bedrooms plus one in basement, and rumpus room with bar, O-O-M heating, wired for W. and D., Cablevision, nice lot. Terms available.
$11,950
Call Mrs. A. O'Neill, 385-3435, anytime.

THE PERFECT
COMBINATION
OF OLD AND NEW
OAK BAY SOUTH
A beautifully kept, solidly built older home featuring beamed ceilings, stone fireplace, large separate dining room with built-in sideboards and 1,900 square feet of spaciousness combined with such updating as 100-amp. heavy wiring (new), automatic oil hot water heating system (new furnace), four-piece vanity bathroom with concealed lighting and redecorated throughout with tastefully blending modern style materials. There are three bedrooms and space in the unfinished attic for another three plus a second bathroom. And all on a double-sized (66'x151') lot. Asking price $26,500.
Call S. W. Bridges
EV 5-3435 — GR 8-1455

OAK BAY
Charming older home consisting of 2 bedrooms and den, separate dining room and comfortable living room with fireplace. Full high basement with oil heating and extra room and space for rumpus room. Wired for range, washer and dryer. Large secluded lot with fruit trees.
PRICE $17,000
Call Mrs. Hartt, 385-3435 anytime

A HOME
TO COME HOME TO
You'll feel relaxed just thinking about coming home to this comfortable cottage-styled dwelling place. Warmth and lived in charm will greet you from the entry hall through all of the large, bright rooms. There's a living room (20' x 20') designed (as a living room should be) for living; a sunny dining room; two big bedrooms plus a spare for visitors; a large 4-piece bathroom; a snug TV or rumpus room and a family size kitchen that is wired for electric range. It has automatic oil heating and an electric hot water tank. There is no basement, that is taken care of by a double-size separate light and airy garage and workshop.
Priced at $16,500 with terms.
To view call S. W. BRIDGES
EV 5-3435 GR 8-1455

FAIRFIELD
$11,900
IMMACULATE
Very good terms on this two-bedroom house that is close to shopping and transportation. It's wired for electric range and has auto oil heating, concrete basement and nicely landscaped lot. Perfect as a retirement home or as a starter home for the young couple.
Call S. W. Bridges
EV 5-3435 GR 8-1455

CORDOVA BAY
$1,500 DOWN
VACANT
2 Bedroom home on a nice lot with glimpses of the sea. Ideal for retired couple or a starter home for newlyweds.
- Large cab. kitchen with D.A.
- New H.W. tank and wiring.
- Utility room for washer and dryer.
- Living room with fireplace.

FULL PRICE $7,500.
AL VICKERS

LANGFORD
Excellent retirement home. 4 rms. Nice lot. Taxes: one dollar to pay.
PRICE $8,500
Call Mrs. Hartt, 385-3435 anytime.

F. N. CABELDU LTD.
1212 Broad Street EV 3-7174
Established in 1930

AMONGST WILLOWS
AND DUCKS
YOU MUST VIEW THIS!
- Desirable area (Cadboro Bay)
- Well landscaped lot
- Your own lake
- Access to the sea
- Large living room (fireplace)
- Three bedrooms.
- Immediate possession.

$17,900
LORNE ATKINS
383-7174, Res., EV 4-6617

6 BEDROOMS
UPPER LANSDOWNE
An ideal family home containing 6 bedrooms or 5 plus Den. Living room, kitchen, family room, 2 main bathrooms plus 1-pce in basement. Auto oil heat, separate garage, large fenced lot.
ASKING $19,500
Please call
John Cabeldu, 383-7174.

ATTRACTIVE BRAND NEW
3-BEDROOM HOME
930 EASTER AVE.
FULL PRICE $17,800 — LOW DOWN PAYMENT WITH 6¼% MORTGAGE
Situated on a slight rise, this very charming home with leaded windows, features a front yard with oak trees and tiered steps up to the front door, giving you a wonderful opportunity for landscaping that could be different. Large living room with brick fireplace and one feature wall panelled in a soft-toned walnut, family size dining room; hardwood floors throughout. Kitchen with lots of cupboards finished in mahogany, hooded fan over the stove. Includes dinette space with doorway leading out to a patio in the very secluded backyard. The 3 bedrooms all have double clothes closets. 4-piece vanity bathroom, with extra cupboard space, decorated in white and gold. Carpeted stairway leads to full basement. Automatic oil furnace, drive-in garage and paved driveway.
Quality built by HUCKER
Construction
Drive by now or phone
DON BUTLER
Office GR 8-4321 Res. 477-3220
Ask about our other lots.
OLYMPIC HOMES LTD.

STADACONA PARK
VICTORIA HIGH
3 BEDRMS
ONLY $12,500
A REAL FAMILY HOME, on a beautifully TREED lot, with thru hall, living rm. with fireplace, HUGE dining rm, big family electric kitchen, separate, complete MODERNIZED pantry with arborite, stainless steel sink etc. Triple plumbing. Open carpeted stairway to 3 BEDRMS. O.O.M. heat. Try your down payment call now DAWN TOPALIAN, 477-4527 or office anytime. 386-3231.
COLONY HOMESALES

FOR CHEAPER TAXES AND better living, see Grant & Jenkins at Langford. GR 8-1729.

2591 Prior
(Corner Kings Rd.)
PLEASE DO NOT DISTURB
SPACIOUS 4-BEDRM. STUCCO FAMILY HOME
(7½ rms. plus FULL BASEMENT)
Recently rewired, new auto-oil furnace, and brand new roof. Owners will make allowance for interior redecorating.
BEST VALUE IN TOWN AT A FULL PRICE OF ONLY $9,900
(TERMS)
Exclusive. Mr. Seeber, 385-2575
Financial Survey Ltd., 384-9305

$9,900
Comfortable home, close in convenient location. 2 bdrms plus nice extra in the full bsmt. Oil furnace. Offer your down payment on this. Lily Sutherland, EV 6-3547 anytime. City Brokerage Ltd.

150 HOUSES FOR SALE

MAYFAIR
REALTY
LTD.
Woodward's Mayfair Mall
3153 Douglas St. 386-2955

A SEA VIEW
Of real beauty only 5 minutes from the centre of town. A new home with many quality features such as floor-to-ceiling brick fireplace with raised hearth. Glass doors from dining room lead onto a large (11x25) sundeck. Built-in range and oven in the well planned kitchen which includes a large eating area. Three good-sized bedrooms with a 3-pce bath off master bedroom as well as 4-pce. coloured bathroom. Full high basement planned for large rumpus room with fireplace, extra bedroom and plumbed for third bathroom. An outstanding view from every window. Clear title — full price $27,950. Phone MRS. ETHEL HARVEY, 386-2955; Res. 479-2896.

GORDON HEAD
IMMACULATE
5 BEDROOMS
Two years old. Stucco and siding exterior. L-shaped living room with raised hearth fireplace. Five good sized bedrooms with ample cupboard space, double plumbing, cabinet electric kitchen, massive sundeck. Wonderfully located near university and schools. Approx. 1,500 sq. ft. of living space. Reasonably priced at $21,900 with good terms. Exclusive with LOU BLOOMFIELD, 386-2955 or 477-4878 anytime.

SHAWNIGAN LAKE
10 ACRES
Within a stone's throw of the lake. Flat, cleared, good growing soil, completely fenced. A modern 2-bedroom, full basement home, recently built with view of the lake. Electric cabinet kitchen, a good sized dining room, the living room boasts of an attractive looking fireplace, hardwood floors throughout. The existing outbuildings are of little value. There are many profitable uses this land could be used for, at present it is running sheep. Clear title and priced at only $17,950 on terms. For further details phone MRS. ETHEL HARVEY 386-2955; Res. 479-2896.

SAXE POINT
SOUTH ESQUIMALT
Immaculate, modern, 2-bedroom house. Cabinet kitchen, utility room, full basement with space for rumpus room with fireplace. Price includes with fireplace, washer, range, rotary antenna. New listing. $16,900. Clear title. Call J. N. SCOTT, 386-2955; Res. 383-9770.

TEA AND CRUMPETS
Should be served on this large, sheltered sundeck with a sweeping view of gentle Victoria and the Olympics. However, there is nothing tea and crumpety about this 3-bedroom, split-level home — from vanity bathroom to functional utility room it smacks of today's modern living. Priced below comparison at $15,500 with N.H.A. 6% financing. No drive bys please. Phone J. J. WILLIAMS to view at 386-2955.

A SNAP BUY
Two-bedroom, no-basement home. Large living room with fireplace, oak floors, automatic oil heat, stucco exterior. Gorge-Burnside. $1,500 down, full price $9,500. Call TED CHARTRES, 386-2955; Res. 385-5508.

BRENTWOOD BAY
RETIRE NEAR THE SEA
A 4-room little gem with some sea view. Close to ferry. Price $7,850. Call TED CHARTRES, 386-2955; Res. 385-5508.

KER & STEPHENSON
LIMITED
SERVING VICTORIA FOR OVER 60 YEARS
3-BEDROOM
FAMILY HOME
GORDON HEAD - UNIVERSITY AREA
Here is the ideal home for a young family. Close to schools and transportation. Bright well planned kitchen with large dining area. Secluded sun deck overlooking the garden. Oak floors throughout, stone fireplace in living room, rumpus room in basement. A real buy at
$16,900
Home now empty, to view ask for Mr. Higgin, 385-3411 or 477-4742 evenings.

COSY 2-BEDROOM HOME
$17,500
HIGH ON DONCASTER. Here is a comfortable home with the charm of a cottage. Situated high on the side of Cedar Hill it has a broad view of the city and a large landscaped lot with rockery and liv pond. There is a full basement and the living room is large. To view ask for Mr. Higgin, 385-3411 or 477-4742 evenings.

KER & STEPHENSON
LIMITED
680 Broughton Street
EV 5-3411, Day or Night

COLONY HOMESALES

OPEN HOUSE
SATURDAY 1:30 - 4:30
525 WILLIAM
Floors refinished and freshly decorated for only $7,900! Living room, dining room, cabinet electric kitchen and bathroom all on the main floor. Upstairs 4 bedrooms (not large). Oil heat in the part basement. Please come in and talk it over with JOYCE MILLER, 477-6161 or 386-3231. Your down payment will probably do.

OPEN HOUSE
SATURDAY 1:30 - 4:30
4190 GLENDENNING
MOUNT DOUGLAS
POSSIBLE V.L.A.
(Out Cedar Hill Rd. to Mt. Douglas Cross Rd. to Glendenning.)
SECLUSION plus a 3-bedroom, picturesque bungalow with high daylight basement, superb landscaping. Rural setting. Your hostess BARBARA HUNT, 658-5694 or 386-3231.
COLONY HOMESALES

OPEN HOUSE
Sat., May 7th, 2-5 p.m.
1805 Ruby Road
Medallion Home on nice lot with established shrubs in back garden. Large living room with fireplace. L-shaped dining room with glass doors to sun deck. Roomy electric kitchen. 3 bedrooms, 4-pc. bathroom on main floor. Finished rumpus room with fireplace in full basement. 2-pc. bathroom. O-O-M heat. Carport. Full price $21,000. N.H.A. $16,456 mortgage, $500 winter works grant payable to purchaser.
ARTHUR E. HAYNES, LIMITED
739 Fort Street Phone 386-3271
After hours: Arnold Flett 382-5997

A BETTER BUY
NINE YEARS OLD
WILL—TAKE—TRADE
This 9-yr-old bungalow near Jubilee Hospital has over 1,300 sq. ft. with 3 bedrms plus den. Large living and dining rm with nice fireplace. Modern kitchen with eating area. Utility off kitchen. Separate garage. Large lot. Full price is only $14,500 with low down payment, or will take mortgage paper, lot or property as down payment. R. C. Hanson, ISLAND HOMES LTD., 386-2996, Res. 477-3720.

150 HOUSES FOR SALE

WESTERN
HOMES LTD.
817 FORT STREET

OPEN HOUSE
FRIDAY AND SATURDAY
2 - 5
This 12-year-old 3-bedroom home is situated close

Andy Stephen Looks at TV

The networks are paying big money for the rights to show top quality movies on television. CBS-TV has paid $1,000,000 for network exposure of The Music Man, while ABC-TV has paid a sum of $2,000,000 for the rigts to show Bridge on the River Kwai this fall.

Stephen

It is not difficult to see the reasons for the spending of such vast monies for good movies. As mentioned here before, millions are spent annually for the production of pilot film series which never get to see the light of day. Add to this the extremely high fatality rate of new shows on television, higher today than ever before in the medium's history.

Movies can be shown many times over. This gleans a tidy profit for the networks through sponsor sales as well as guaranteeing an audience just waiting to view motion pictures from the comfort of their easy chairs.

The films guarantee top stars and superior quality production. In fact, if they enjoy a good theatrical run they will always attract a major audience on television.

When color sets become more prevalent in Canada, no matter what the quality of movie, it will attract viewers like moths to a flame.

There was a movie on NBC-TV's Tuesday night series the other night, The Savage, with **Charlton Heston**, which in black-and-white deserved the off-switch treatment within the first 10 minutes. In color, the film took on another dimension, allowing viewers to suffer the poor acting and story line just to absorb the tints and hues born of the outdoor scenery, as well as Indian costumes.

Movies command handsome prices from the television industry, too. The average price for films in 1962 was approximately $170,000; in 1965 it had risen to $300,000. It is predicted that soon the price will zoom to about $400,000, with $600,000-$700,000 looming on the horizon, especially if the film can be shown in color.

No matter how you slice it, movies on TV are big business. Next season, there will be more and more prime-time hours devoted to the exposure of Hollywood films.

Listings and Highlights

Children's Corner

4:00: J. P. Patches, 7; Mickey Mouse, 8; Fun-O-Rama, 12.

4:30: Razzle Dazzle, 2, 6; Magilla Gorilla, 7.

5:00: Captain Puget, 4; Stan Boreson, 5; Brakeman Bill, 11.

Sport

11:20: Channel 2: Sports Final.

Headliners

7:30: Channels 7, 12: Wild, Wild West. West and Atemus penetrate the stronghold of a corrupt political boss.

9:00: Channel 2: Film Drama. A man is captured after he fails to destroy a Union railroad trestle for the Confederacy.

9:30: Channel 2: Canadian Film Awards. Rich Little hosts the 18th annual Canadian film awards from Montreal.

9:30: Channel 5: Mister Roberts. The crew of the Reluctant can't figure why the captain is in such good mood until they discover he's in love.

10:00: Channel 4: Court Martial. Captain Young goes behind the German lines to investigate the murder of an intelligence officer.

10:00: Channel 5: Man From U.N.C.L.E. To keep closer touch with U.N.C.L.E. plans, Thrush plans a listing device at their headquarters.

Tonight's Movies

5:30: Channel 12: Battle Stations (1956). Life aboard a carrier. William Bendix.

7:00: Channel 11: I Aim at the Stars (1960). The story of rocket expert Werner Von Braun. Curt Jurgens.

9:00: Channel 7: Man on a Tightrope (1953). The manager of a Tchekoslovak circus doesn't care for politics. Fredric March.

10:00: Channel 11: A Man Escaped (1956). A French Resistance fighter plots his escape from a Gestapo jail. Roland Monod.

11:00: Channel 12: Ruby Gentry (1953). A swamp girl has been jilted and marries a wealthy gentleman in spite. Charlton Heston.

11:30: Channel 4: Fixed Bayonets (1951). A squad of men in Korea have to keep the Reds busy. Richard Basehart.

11:30: Channels 6, 8: The Great Behemoth (1959). A monster rises from the deep sea. Gene Evans.

11:30: Channel 7: (1) House on Haunted Hill (1959): a man plans a party in a genuine haunted house; Vincent price. (2) Dr. Cyclops (1940); Albert Dekker.

11:35: Channel 2: The Wrong Man (1956). A musician is innocently accused of committing a crime. Henry Fonda.

1:00: Channel 5: The Breaking Point (1950). An ex-GI becomes the captain of a fishing boat. John Garfield.

1:00: Channel 12: The Verdict (1946). A police officer is confronted with evidence showing that he has caused an innocent man to hang. Peter Lorre.

SATURDAY DAYTIME SPECIALS

Baseball: 11 a.m. (2, 5, 6).

Horse Race: Kentucky Derby, 2 p.m. (2, 6, 7, 12).

Snooker: 3 p.m. (2).

Stock Car Race, Figure Skating: 4:30 p.m. (8); 5:30 p.m. (4).

Golf: 5:30 p.m. (8).

Northwest Championship Wrestling: 5:30 p.m. (7).

Racing, U.S.A.: 7 p.m. (5).

Tonight's Programs

ALL TIMES ARE LOCAL — CHANNELS RESERVE RIGHT TO MAKE LAST-MINUTE CHANGES

	CBUT Vancouver Channel 2	KOMO-TV Seattle Channel 4	KING-TV Seattle Channel 5	CHEK-TV Victoria Channel 6		KIRO-TV Seattle Channel 7	CHAN-TV Vancouver Channel 8	KTNT-TV Tacoma Channel 11	KVOS-TV Bellingham Channel 12
	Donna Reed Home Edition	News News	News Early Edition	News, Sports Alfred Hitchcock	6:00 6:30	Walter Cronkite Rifleman	News, Sports Flintstones	Maverick Maverick	Movie Walter Cronkite
	7 o'Clock Show Klahanie	Bold Journey Flintstones	Twilight Zone Camp Runamuck	The Saint The Saint	7:00 7:30	Gomer Pyle Wild West	Petticoat Junc. Smothers Bros.	Movie Movie	Movie Wild West
	Get Smart Tom Hunter	Tammy Addams Family	Hank Sing Along With	Get Smart Tommy Hunter	8:00 8:30	Wild West Hogan's Heroes	Patty Duke A Go-Go '66	Movie Movie	Wild West Groucho
	Movie Movie	Honey West Farmer's Dghtr.	Mitch Miller Mr. Roberts	Dean Martin Dean Martin	9:00 9:30	Movie Movie	Run for Life Run for Life	Pioneers News	Gomer Pyle Smothers Bros
	Movie Movie	Court Martial Court Martial	Man From U.N.C.L.E.	Dr. Kildare Peyton Place	10:00 10:30	Movie Movie	Gunsmoke Gunsmoke	Movie Movie	Billy Graham Billy Graham
	News Movie	News Movie	World Today Johnny Carson	CBC News Movie	11:00 11:30	Movie Movie	CBC News Movie	Movie News	Movie Movie
	Movie	Movie Movie	Johnny Carson Johnny Carson	Movie Movie	12:00 12:30	Movie Movie	Movie Movie		Movie Movie

Early Saturday Programs

Ecum. Council Ecum. Council	Brainsville Cartoons	Cartoons Cartoons	Canadians All Comment	9:00 9:30	Cartoon Cartoon	Cal. Roundup Planet Pals		Cartoons Cartoons
Ecum. Council Speak English	Cartoons Cartoons	Cartoons Fury	Wrestling Wrestling	10:00 10:30	Cartoon Lassie	Planet Pals Cartoons		Cartoons Lassie
Baseball Baseball	Cartoons Cartoons	Baseball Baseball	Baseball Baseball	11:00 11:30	Cartoons Cartoons	Cartoons Cartoons		Cartoons Cartoons
Baseball Baseball	Cartoons Cartoons	Baseball Baseball	Baseball Baseball	12:00 12:30	Yachting Yachting	Win Mill Canadians All		Sky King Cartoons
Baseball Wrestling	Cartoons Amer. Bandstand	Baseball Baseball	Baseball Club 6	1:00 1:30	Yachting Yachting	Dance Party Dance Party		Flicka Outlook 66
Kentucky Derby	Amer. Bandstand University Today	Window on World Forest Rangers	Kentucky Derby Kentucky Derby	2:00 2:30	Kentucky Derby Kentucky Derby	Dance Party After Four	Box 11, RFD	Kentucky Derby Kentucky Derby
Torch to Tokyo Torch to Tokyo	Movie Movie	Movie Movie	Club 6 Club 6	3:00 3:30	Olympic Games Olympic Games	Route 66 Route 66	Univers Profile These Are Yours	Lone Ranger Wrestling
Life and Land Forest Ranger	Movie Adventure	Movie Soupy Sales	Win Mill TBA	4:00 4:30	Bowling Roller Derby	Pioneers Sports	Adventure Adventure	Wrestling Hollywood
Hockey Hockey	Wide World of Sport	Wells Fargo Golf	Hockey Hockey	5:00 5:30	Roller Derby Wrestling	Sports Sports	Navy Loose Change	A-Go-Go Lassie
CBUT Vancouver Channel 2	**KOMO-TV Seattle Channel 4**	**KING-TV Seattle Channel 5**	**CHEK-TV Victoria Channel 6**		**KIRO-TV Seattle Channel 7**	**CHAN-TV Vancouver Channel 8**	**KTNT-TV Tacoma Channel 11**	**KVOS-TV Bellingham Channel 12**

MAIN ITEMS ON RADIO STATIONS

AM Stations: CJVI—900; CFAX—1070; CKDA—1220; Victoria CJOR—600; CBU—690; CKNW—980; CKWX—1130; CHQM—1320, CFUN—1410; Vancouver. KIRO—710; KOMO—1000; KING—1090. Seattle.

FM Stations: CFMS—98.5; Victoria. CKLG—99.3; CFQM—103.5; CBC—105.7; Vancouver. KLXI—95.7; KLSN—96.5; KING—98.1; KIRO—100.7; KETO—101.5; Seattle. KTNT—97.3; KLAY—106.1; Tacoma KGFM—105.3; Edmonds.

Most stations broadcast news bulletins on the hour and on the half-hour at early morning and evening peak periods.

Major newscasts: CBC: 9 a.m., BBC news; 7 p.m. national news. CFAX, CKDA and CJVI: 8 a.m., 12:30 p.m., 6 p.m., 10 p.m. KIRO: 6 p.m. KOMO: 6 p.m., 10 p.m.

TIMES GOOD MUSIC HOUR

CJVI—7:30 P.M.

Pizzicato Polka, orchestra; Sea Fever, Serenade—Bizet, Kenneth McKellar; Night on the Bare Mountain, Angel's Serenade, orchestra; Vaughan Williams—Serenade to Music, the Interlochen Youth Choir; Theme from The Apartment, Ferrante-Teicher; Roadside Fire, Mattinata, Kenneth McKellar; Invitation to the Dance, orchestra.

TONIGHT'S FM FEATURES

6:00: KLSN: Rhapsody: Von Alexander and his orchestra with the King Sisters.

6:10: CFMS: Stereo Serenade: Ferrante and Teicher, Skitch Henderson; Tales From the Vienna Woods by the Vienna Philharmonic.

7:15: CFMS: Teddy's Tune Time: Light music from Holland.

7:30: CFMS: Dimensions in Stereo: Joe Harnell, Michel Legrand, Clebanoff Strings.

8:00: KLSN: Evening Concert presents compositions by Elgar, Martinu and Saint-Saens.

8:05: CFMS: Musical Theatre: The Best of "West Sside Story," original cast.

8:30: CFMS: Personality Showcase: "Horn-a-Plenty" with the versatile Al Hirt.

9:00: CFMS: Gala Performance: Slavonic Dances (Dvorak), Leonard Pennario; Soldiers' Chorus from Faust, Roger Wagner Chorale; Rhapsodie Espagnole (Ravel).

10:00: CFMS: From Symphony Hall: Haydn's Divertimento (Echo) and Symphony No. 95; Variations on a Theme of Haydn (Brahms).

11:00: CFMS: Prelude to Midnight: Soft Vibes with Satin Brass, Lionel Hampton, George Shearing; Peggy Lee and D'Artega.

TONIGHT'S HIGHLIGHTS

6:30: CBU: An Evening Concert.

7:03: CBU: Who Will Come With Me: children's series.

7:30: CBU: Winnipeg Pops Concert.

8:03: CBU: The Human Condition: into an unknown land.

10:30: CBU: Arrangers' Workshop.

11:03: CBU: Hot Air.

12:08: CBU: Midnight Jamboree.

SIDE GLANCES — By Galbraith

"Ask them if we can borrow a few crackers!"

150 HOUSES FOR SALE

NORTHWESTERN O R S of Victoria T E Ltd. H C W U 909 E R GOVT. S I ST. T T E I R E EV 5-6741 N S

CJVI — 11 a.m. — OPEN LINE

OPEN HOUSE
955 LAKEVIEW
SATURDAY 2-5
VIEW PROPERTY WITH SECLUSION
See display "AD" on Financial Pg. in Friday's TIMES and Saturday's Colonist, or for full particulars call JOHN NEFF, 385-6741.

OPEN HOUSE
2-5 SATURDAY
1606 - 1608 ASH ROAD
Close to Mt. Douglas Park. New modern, 1608 tri-level (electric heat) $24,950. 1606 Conventional (Alpine entrance) $23,800. Many extra features. Offers welcomed. Mr. Tod in attendance. Call 385-2857.

5 SUITES
$37,000
Attractive modern apartment close to sea and park. Never a vacancy. Shows good return on investment. For more information call F. HULLY or R. McIVER, 385-6741 anytime. Northwestern Securities.

V.L.A. WATERFRONT
1.13 ACRES
GARDENER'S PARADISE
Complete WITH SANDY BEACH and fruit trees galore plus GREEN HOUSE. This 1400 SQ. FT. RANCH-STYLE BUNGALOW has a large 18x15 LIVING ROOM and GRACIOUS DINING ROOM overlooking the water, bright and CHEERFUL KITCHEN and 2 BEDROOMS PLUS DEN or 3 bedrooms, plus many added features including HOT WATER HEAT.
FULL PRICE $35,000
Call MRS. SIMPSON or JOHN NEFF, 385-6741 or Eves. 385-5542

OAK BAY DELIGHT
Everyone yearns to live in Oak Bay and you will too when you see this charming, 3 lge bedrm, 10-year-old home. The attractive living rm has a floor-to-ceiling fireplace, the modern kitchen is a woman's dream. There is wall-to-wall carpeting in many rooms. The full basement has a large rumpus room with fireplace and an extra bathroom. Terrific lot —secluded back yard with patio and barbecue. At $23,950 this home has many more features. Excellent terms. Call SHERRIN MOLYARD, 385-6741.

FAMILY WATERFRONT
WITH SANDY BEACH
CLOSE-IN LOCATION
Excellent 1400 SQ. FT. family home complete with 4 BEDROOMS ALL ON ONE FLOOR. Large panelled living and dining rooms. KNOTTY PINE KITCHEN with view of city and beach. FULL BASEBENT with 15x30 FT. RUMPUS ROOM and fireplace PLUS 3-PCE BATH and KITCHENETTE. OWNER TRANSFERRED and must sell.
Full Price $23,900
Call JOHN NEFF or JOHN MOLYARD, 385-6741.

OAK BAY
$18,500
3 YEARS OLD
Pretty home where the children can have a pleasant yard to play. 20 ft. Rec Room. Possibilities of suite in basement. Carpet, drapes, frig, stove and many articles of furniture included.
Call CHARLOTTE BACON, 385-6741

VLA—VLA—VLA
Best VLA in Town
DON'T MISS THIS ! !
Without a doubt this six-year-old, three-bedroom home is the best V.L.A. deal in town. On about 2/3 acre this home has a nice living room with fireplace, large kitchen with good eating area. Four-pce bath. Full cement basement. On a nicely treed lot with just a touch of a sea view. Priced at only $18,500. Move quickly on this one. To view, dial 385-6741.
Ask for John Molyard

IF COMFORTS COUNTS
This three-bedroom bungalow you should see. Completely decorated from front door throughout. New wall-to-wall carpet, hallway, and bedrooms. All new tile in bathroom, kitchen and utility room, which is plumbed and wired for washer and dryer. Nice sized living room with corner fireplace. Large cabinet elec kitchen with breakfast area. Separate garage, also carport. Due to health reasons the owners must sell. Lansdowne area. Price $17,950 . . . terms. For appointment to view phone BILL SQUIRES or FRED BERGMAN . . . 385-6741 anytime.

YES IT'S DIFFERENT!
There are three fireplaces (in living room, den, and rumpus room). Guest sized dining room. Attractive kitchen. 3 bedrooms, 3-pce. bath plus extra plumbing in full cement basement. Attached garage. Oil-O-Matic furnace. Price $17,900 with $3,000 down. MRS. RUTH SQUIRES, EV 5-6741.

LOWER LANSDOWNE
REAL VALUE $17,500
* 3 Bedrooms
* 2 Bathrooms
* Best choice of schools of any location in city
* 5 years old
* Wall-to-wall carpets
* Excellent financing
* Very desirable home
* Owner leaving town
* Act quickly . . . call
* BERNICE WEIR, 385-6741

SOOKE
SUITABLE V.L.A.
LOVELY 3-room home on the main road. This white shake house is in excellent condition, situated on 6½ acres, can be farmed or subdivided. Large living room with fireplace and hardwood floors, 4 bedrooms, dining area with built-in china cabinets and full cement basement. For further information please call JESSIE McGRATH, 385-6741.

"THREE BEDROOMS"
"TWO YEARS OLD"
Consists of three large bedrooms, family-sized electric kitchen. Separate dining room that can seat at least 15 people. Terrific living room with fireplace. Full high basement with roughed-in rumpus room and extra plumbing. O-O-M heat, of course. 75x200 ft. landscaped lot. Truly a steal at $13,900. EASY TERMS. JACK RODGER or PETER KUGENER, 385-6741 anytime.

IMMEDIATE POSSESSION
New wiring, new furnace, new kitchen, really first class condition. 16x16 living room, fireplace, 15x14 dining room, 2 large bedrooms, full basement, stucco exterior. Full price with terms just $12,950. DORIS ADAMS, 385-6741

SIDNEY
SUITABLE V.L.A.
Spotless 4-bedroom home all on one floor. Elec. heat. Large family kitchen with dining area. Utility room. 8/10 acre, fruit trees. Carport and garage. Low taxes. S. SPAVEN, 385-6741 or Eves. 384-7013. Price $12,500.

DUPLEX
PLUS EXTRA SUITE
Side by side, modern stucco duplex. Separate heating units. Very good rental area. $2,000 down. Call S. SPAVEN, EV 5-6741, evenings EV 4-7013.

150 HOUSES FOR SALE

NORTHWESTERN O R S of Victoria T E Ltd. H C W U 909 E R GOVT. S I ST. T T E I R E EV 5-6741 N S

CJVI — 11 a.m. — OPEN LINE

5910 SOOKE RD.
SASEENOS
4-room home on 4.35 acres—ideal location. DRASTICALLY REDUCED for quick sale. Easy terms. Was $16,000—now only $11,000. Call C. PIMLOTT, Bus. 385-6741 or Res. 386-8559.

RETIREMENT HOME
LOW DOWN PAYMENT
EASY TERMS
Situated on a LOVELY LOT in very GOOD LOCATION in James Bay area. This COZY little 2-BEDROOM home is ideal for RETIRED COUPLE or STARTER HOME. TRY YOUR DOWN PAYMENT AND TERMS.
Full Price $7,900
Call MRS. SIMPSON or JOHN NEFF, 385-6741 or Eves. 385-5542.

RARE FIND
A nice stucco bungalow with lots of space. Kitchen is 12x13 with bar, dinette and washer-dryer hook-up. Two bedrooms, 9x15 and 9x12. Cosy living room, 14x16. Heavy wiring, cablevision. Big garage, 7x30. All for just $6,950 because the owner now works in Duncan. FRANK RICHARDSON, 385-6741.

4 ROOM CLEAN COTTAGE
1102 Donna Terrace. Close to all conveniences. Some furniture and stove included in low price of only $6,700 with low down payment. Urgent sale. Contact C. Pimlott, 385-6741 anytime.

VICTORIA REALTY LTD.
716 View St. EV 2-9145

OAK BAY
FAMILY HOME
Here is a home that has everything to offer—excellent location, best of schools, the beach a short step, excellent shopping centre, transportation at your door. This charming family home is ideally located near Willows and Oak Bay Jr. and Sr. High School; Estevan Shopping Centre is a few blocks—the beach a short stroll. The home itself is a pleasure to show. Comfortable, homey living room with large fireplace and built-in bookcases, separate dining room, lovely large bright kitchen with gleaming stainless steel sinks, loads of cupboards, laundry room right off the kitchen, two bedrooms or one and a den on the main floor. Lovely large bedroom or playroom up. 3 bedrooms and a rec. room down, professionally designed and finished. Two bathrooms, lovely private sundeck overlooking a fenced garden full of fruit trees. The price just $17,850 which is far below replacement value. Owner is transferred. Call George McEachern, 477-6572 or Doug Rogers, 479-5945 to view.

FAMILY COMFORT
3-bedroom home all large, 14x15 dining room, comfortable living room, view over city, full basement. No work to be done here. move in and relax. Close to all schools and transportation. Owner moving. Asking price $10,950. Easy terms. Call Stan Rozylo 382-9145 or 384-4763.

TOWN & COUNTRY AREA
VACANT
A 4-year-old, soundly constructed, no-basement, 5-room home. No steps. Large living room, colonial style cupboards in sunny kitchen, 2 bedrooms plus utility room and storage room. Medium size lot. Exterior is attractive two tone stucco and wood. On sewer. Total price is $10,250. Substantial down payment required. Call John Dunick, EV 2-9145 or EV 2-1671.

SMALL BUNGALOW
$1,000—DOWN—$1,000
Here is a dandy starter home for someone. 4 rooms, 2 bedrooms. Taxes $159.22. Situated on a high location. Full price $7,900. Call Harold Ware, EV 2-1461, or office EV 2-9145.

FAIRFIELD
Close in on Burdett Avenue, large 3-bedroom home, has family dining room, large living room, family kitchen, full basement, drive-in garage, oil heat. K. Wright, EV 2-9409 or office, EV 2-9145.

U-N-U-S-U-A-L
O-P-P-O-R-T-U-N-I-T-Y
SPACIOUS BUNGALOW
Personally Recommended By
MACK W. LYLE
A-R-T-I-S-T-I-C . . .
C-H-A-R-M-I-N-G . . .
S-P-A-C-I-O-U-S . . .
This VERY LARGE BUNGALOW is a beautiful H-O-M-E of much better construction . . . THIRTEEN HUNDRED SQUARE FEET (approx) of SOLID, PERMANENT TYPE CONSTRUCTION. The extra-large LIVING ROOM (spacious) with such beautiful OAK FLOORS and open fireplace will surely delight you . . . THE GRACIOUS (front) DINING ROOM is so bright and cheerful . . . THE KITCHEN is nice LARGE SIZE with lots and lots of beautiful built-in cabinets AND ALSO HAS a very comfortable BRIGHT, CHEERFUL BREAKFAST AREA over by the DOUBLE CORNER WINDOWS . . . This SPACIOUS BUNGALOW PLAN is so very BRIGHT, CHEERFUL, PRACTICAL and PLEASING . . . Such cheerful rooms and spacious . . . TWO NICE BEDROOMS and BATHROOM on main floor; THE THIRD BEDROOM is in the basement . . . THE SPACIOUS RUMPUS ROOM, with beautiful OPEN FIREPLACE is also in this wonderful basement . . . EASY DRIVE-IN for your LARGE AUTOMOBILE . . . Lots of comfortable space for HANDYMAN'S WORK BENCH . . . Roughed-in for extra plumbing . . . This spacious bungalow with SUPERIOR CONSTRUCTION is VERY WARM and comfortable . . . EASY TO HEAT with the OIL-O-MATIC and economical . . . THIS BUNGALOW H-O-M-E is MUCH BETTER than brand new . . . SUCH SOLID STRUCTURE . . . A-R-T-I-S-T-I-C D-E-S-I-G-N . . . Convenient location . . . NOT FAR OUT . . . SURROUNDED by many other beautiful bungalows of SUPERIOR CONSTRUCTION . . . Owners mean business . . . PRICED TO SELL . . . QUICK POSSESSION . . . We believe the PRICE TO BE ABOUT $4,100 LESS THAN REPLACEMENT COSTS . . . Homeseekers from the PRAIRIES and "DOWN EAST" will appreciate this BETTER CONSTRUCTION and better value . . . FOR SALE EXCLUSIVELY with MACK W. LYLE and WES TAYLOR of CITY BROKERAGE LIMITED . . . PHONE ANYTIME day or night, 386-3547 . . . Residences: — "Mack W. Lyle" EV 2-1094 . . . "Wes Naylor" EV 5-3752 . . . THIS IS ANOTHER "SILVER DOLLAR BUNGALOW" . . .

OPEN HOUSE
FRIDAY NIGHT
3721 BLENKINSOP
MAY 6, 6:30 - 9 P.M.
3 OR 4 BEDROOMS
$18,950
2-week possession on this 2-yr-old home in the James Height area. Lovely treed outlook, BRAND NEW CONDITION. Full, high basement, roughed-in rumpus rm. 2nd bathrm. This is terrific value. Come see for yourself, before or after your shopping trip. Jim Ranson in attendance. ISLAND HOMES LTD. 386-2996 or 479-5910.

PRIVATE SALE
1¼-YEAR-OLD 2-BEDROOM HOME. No basement. Electric heat. Possible VLA. Royal Oak area. Phone 479-1076.

150 HOUSES FOR SALE

A. BERNARD & CO. LTD.
FORT AND BROAD STREETS
384-9335
DAY OR NIGHT

OAK BAY
OPEN HOUSE
SAT., MAY 7TH
2 — 5 P.M.
2187 GUERNSEY STREET
Small retirement cottage on quiet street near sea, shops and park. No basement, no garage, no steps. Two bedrooms, living room with fireplace. Economical package oil heating, small garden with fruit trees. To close an estate, $1,900 on terms at firm price of
$9,500
Gordon Schenck, EV 2-6286 Res.

OPEN HOUSE
1304 RUDLIN STREET
(Corner Camosun)
SATURDAY 1 - 4
3 LARGE BEDROOMS and situated close to CENTRAL JR. and VIC. HIGH SR. HIGH SCHOOLS . . . 14x13 living room and 14x12 separate dining room both expensively refinished. Spacious and bright electric kitchen, full basement with auto oil and separate garage. Truly in immaculate condition and for quick sale asking
$10,800
Mr. Clare Belcher, EV 2-2848, Res
EXCLUSIVE

GORDON HEAD
ATTRACTIVE 4 room bungalow. No steps, 10 years of age. Nicely decorated. Lovely lawns. POSSESSION 1st of June. Stucco exterior. Heavy wiring. Large garage with space for excellent workshop. Phone Roy E. Hills, EV 4-8335, (24 - hours)

QUADRA
RETIREMENT
BUNGALOW
This large modern 2-bedroom stucco bungalow is only 18 years old. Gleaming oak floors in 15x18 living room, 11x12 separate dining rm, through hall and 2 large bedrooms. Cabinet electric kitchen with large breakfast nook and bar. Bright, light and in beautiful condition. Full basement with auto oil heating and drive-in garage. Full price on good terms
$15,900
D. Okker, GR 8-4501, Res.

RETIREMENT GEM
2 BEDROOMS
QUICK POSSESSION may be had of this immaculate 8-yr.-old stucco bungalow in HIGH QUADRA area of nice homes. Lovely oak floors in living room, bedrooms and hall plus auto oil heat. Illness forces sale and
REDUCED TO LOW PRICE OF
$9,950
Mr. Clare Belcher, EV 2-2848, Res.

C. G.
HEISTERMAN & CO.
LTD.
Realtors Since 1864

GOV'T HOUSE AREA
FOUR BEDROOMS
Spacious split-level with a distinctive custom quality. Especially designed for a sloping site with southern exposure, this 5-year-old residence features black slate entrance hall to 25 ft. VIEW living room with massive stone fireplace. Access to outdoor patio from DR. W-W broadloom in main rooms. Built-in GE oven and range. Two baths. Family room opens to rear garden. Economical oil-hot water heating system. Over 1900 sq. ft. of well-planned living space. MUCH ADMIRED, THIS HOME IS OFFERED FOR THE FIRST TIME. For further details call MR. HARRIS at 477-1198 or MR. SCOTT at 384-0423.

OAK BAY SOUTH
ST. DAVID STREET
LARGE RESIDENCE
Here is a very gracious home situated on a secluded double lot close to the village. The main floor of over 1900 sq. ft. has large entrance hall with powder room off, HUGE living room, separated large dining room, den with FP, modern kitchen, breakfast room. Open stairway to six bedrooms and two bathrooms. Price $28,500. To view call MR. SCOTT, 384-0423.

ATHLONE WOODS
$14,500 - $2,000 DOWN
Owner transferred, must be sold. Hence this very realistic price for a 10-year-old NHA built home of 1200 sq. ft. L-shaped living dining room, corner fireplace, large cab. elect. kitchen with family-sized dining area, oak floors throughout. Full high basement, large rec. room plus hobby room or 4th BR. For appointment to view call H. ATKEY eves. 385-6502 or WM. RAVENHILL eves. 382-9303

1121 Blanshard Street 388-4161
Member Victoria Real Estate Board

X X X X X X X X X X X X X X
X $600 DOWN X
X $11,950 FULL PRICE X
X PRIVATE SALE X
X 2-bedroom, full basement home. X
X Good residential area. Separate dining room, Oil-O-Matic X
X heating. Outside in excellent X
X condition, but some work needed in kitchen. Will accept boat, X
X car, lot or mortgage paper as X
X part down payment. 658-8060 X
X or EV 6-1005. X
X X X X X X X X X X X X X X

CITY — $12,500
3 Bedrms, 2 baths, living rm 15x18 with fireplace. Formal dining rm 17x18. Triple plumbing. This is an elegant home in perfect condition. Call
"WANDA"
STARR
386-3231 or 388-4920
COLONY HOMESALES

LANGFORD and COLWOOD
$500. Down
Gorge and Tillicum
Nice starter or retirement home with 2 bedrooms. Full basement. Auto oil heat. Attractive lot with fruit trees. $7,350.

$1500. Down
Excellent 3-bedroom home. Large family kitchen. Full basement. Living room with fireplace. ¼ acre treed lot. Close to all conveniences. F.P. $14,500.

Grant & Jenkins Real Estate
696 Goldstream Ave., Langford
Open 'till 4 p.m. on Saturdays
Eves. and Sundays Mr. Hamilton 478-3881

ROCKLAND TUDOR
Prestige 3-bedroom home featuring 20' living room, 14' dining room, den and 3 baths. De luxe kitchen with built-ins including fridge and utility off. Beautifully finished 30' rec room with glass door to patio. H.W. heat. Separate garage. Small, neat lot.
ASKING $31,000
Phone 383-6478

BY OWNER, OAKLANDS. 2 BEDrooms, large living room, large kitchen, full basement, automatic oil furnace, new copper plumbing, heavy wiring. Fruit trees. View of Mt. Baker. Close to school and shopping. Try your down payment or cash offer. Must be sold. Phone EV 5-8355.

NEW N.H.A. HOME
3-bedroom, full basement, with garage. High Quadra. $1300 down.
Phone 386-6191
Kasapi Construction Co. Ltd.
2030 Douglas St.

OWNER WILL SELL 3-BEDROOM HOME, VERY CONVENIENT TO SHOPPING, SCHOOLS, BUSES, HOSPITAL. ASKING $11,000. 383-7415.

PRIVATE SALE. $13,900, 1-YEAR-old, 2-bedroom, stucco home, basement, drive-in garage, lot 66x130, new condition, 479-6076, 729 Daisy Ave.

VICTORIA DAILY TIMES, FRIDAY, MAY 6, 1966 31

150 HOUSES FOR SALE

OAK BAY REALTY
FOR OAK BAY HOMES

OPEN HOUSE
SATURDAY, MAY 7
1:30 - 4:30 P.M.
1017 MONTEREY AVE.
2 BR — $13,800
Immediate Possession
This 2-BR bungalow in excellent condition in SOUTH OAK BAY is ideal for a retired couple, having few steps and an easy garden to maintain. There is a large living room with fireplace and separate dining room. The home is heated by an oil hot-water system ensuring even temperatures in the colder weather. For further information or prior appointment to view, please call J. W. Ritchie, 385-7707.

OPEN HOUSE
SATURDAY, MAY 7
1:30 - 4:30 P.M.
2425 MUSGRAVE
An attractive 2-bedroom home in the Willows area, conveniently located for all services. Developed basement. Come see for yourself what this house has to offer. Asking price of $16,200. Owner anxious for a sale. For prior viewing, call A. W. Stewart, 385-7707.

OPEN HOUSE
SATURDAY, MAY 7
1:30 - 4:30 P.M.
2091 CHAUCER ST.
2 BEDROOMS
$10,500—$1,000 DOWN
You may have IMMEDIATE POSSESSION of this compact home situated just off Oak Bay Avenue. Contains good-size living and dining room, large kitchen, O-O-M heat. If you are looking for a home on a quiet street close to all services, don't miss this one. For prior appointment please call Tom Beal, 385-7707.

ASH ROAD
FOUR BEDROOMS
$25,900
Here is a most appealing home in step-saving, front to back split-level design with 2,100 sq ft of living area, finished in every detail inside and out. JUST MOVE IN AND RELAX. Large Living room, large dining room, two bathrooms, finished rumpus room with fireplace. Glass doors from master bedroom to upper sundeck and from lower rumpus room to private patio. It is a pleasure to show this immaculate dream home that offers extra surprises in quality and comfort for the family. To view by appointment only, please call L. T. Beal, 385-7707.

UPPER LANSDOWNE
TWO BEDROOMS PLUS
$32,000
We have the privilege of presenting one of the finest homes in Oak Bay, located near the Uplands Golf Course. QUALITY-WARMTH — ELEGANCE — REFINEMENT—all this is reflected throughout this very accommodating family home. If you are a discerning buyer and want the best—here is a seldom offered opportunity. To view by appointment only, please call L. T. Beal, 385-7707.

OAK BAY NORTH
2 BEDROOMS
$16,800
This most attractive modern bungalow is ideal for the retired couple or small family. A LARGE, GRACIOUS LIVING ROOM with oak floors, open fireplace, L-shaped dining room. Bright cabinet kitchen, two twin-size bedrooms with lots of closet space, 4-pce bathroom. A full high basement with extra finished bedroom. Oil-O-Matic heating, drive-in garage. A nicely landscaped lot and a pleasant situation make this home an EXCELLENT BUY. For appointments to view, please call A. F. Gower, 385-7707.

MEARS & WHYTE
OAK BAY REALTY LTD.
2188 OAK BAY AVENUE

ROYAL TRUST
REAL ESTATE SALES DEPT.
LANSDOWNE SLOPE
OAK BAY
Owners transferred. Lovely 6-room, stucco bungalow. Through hall, living room, dining room, modern kitchen with laundry room, 3 bright bedrooms, 4-pce. vanity bathroom. Full basement with tiled floor, one bedroom, charming rumpus room and 2-piece washroom. Drive-in garage. Lovely garden with large patio. Wall-to-wall carpet and oak floors. This home is in immaculate condition inside and out.
PRICE ---------- $22,500
A. E. COLES, 382-8752

TEN MILE POINT
200 FEET WATERFRONT
The beautifully landscaped 1.3 acres, which slope gradually to the sea, assure utmost seclusion. The 12-year-old, architect designed, home has wide ceiling-to-floor windows on both levels with 2500 sq. ft living area. It consists of the slate-floor entrance hall, an exceptionally large exquisitely constructed, carpeted living room, the den, 4 good sized bedrooms, a modern kitchen, a spacious and fully finished recreation room, 3 bathrooms and a large sundeck and sun terrace. An abundance of cupboard space helps making the housekeeping of this gracious executive's home a real joy.
Price $47,000. For plans please call
ERIC SALM, 386-1616
ROYAL TRUST
1205 Government 388-4311

3 FAMILY HOMES
DOUBLE PLUMBING
LOW % FINANCING
SHELBOURNE - UNIVERSITY. $21,900, 6¼%, 1,150 sq. ft. split level, 3 bedrooms, L-shape living-dining room with sundeck off.

NORTHRIDGE. $18,500, 6¼%. 2-storey, 975 sq ft each floor. 5 bedrooms, 24x13 living room. 16x10 separate dining room. Built-in nook in the kitchen.

LAKE HILL. $17,300, 6¼%. Cathedral entrance, 1,144 sq ft. 3 bedrooms, 24x11½ living room. 12x12 cabinet electric kitchen.

The above homes are all in top condition, less than 5 yrs old and each has a carport. To view any one or to have a tour through them all, right now call Joyce Miller, 386-5231 or 477-6161.
COLONY HOMESALES

OWNER TRANSFERRED
TRY $1,500 DOWN
Solid modernized older home, 3 or 4 bedrooms, huge living room, fireplace. Full dining room. Part basement with OOM furnace. Garage. High Jackson St. Large lot, ideal location for your family. BUY OF TODAY at $11,500. McCandless Realty, 830 Fort, EV 3-6111, eves. EV 2-0370 or EV 4-5855.

EASTDOWNE AREA — Just listed. Three bedrooms, corner fireplace, finished rumpus room, 80x120 lot, drive-in garage. Immaculate condition and priced right. Be the first to see with Ralph Connor of A. Bernard & Co. Ltd., EV 4-9835.

UPLANDS-WILLOWS, 1,600 SQ. FT., 4 bedrooms, 2 bathrooms, rec. room and bedroom downstairs. Owner, 383-1242.

150 HOUSES FOR SALE

HARRY
FOSTER
LTD.
Opposite "The Bay"
1732 Douglas EV 2-2101

OPEN HOUSE
SATURDAY
2 TO 4:30 P.M.
2837 Gorgeview Drive
TUDOR CHARM
$17,900
(EXCLUSIVE)
Beautifully situated just off Gorge Road, this lovely older home is a find. The wide entrance hall with gleaming hardwood flooring has double French doors opening to both living and dining rooms. The 20'x15'

150 HOUSES FOR SALE

JOHNSTON & CO. LTD.
Realtors
Established 1908
1806 Broad Street 385-2477

OPEN HOUSE
SAT., 1:30 - 4:30 P.M.
1283 PIKE STREET
⅓ Acre — Trees — $14,250
3 BRS. — DEN — FULL BSMT.

Truly a gardener's paradise. The home is older BUT comfortable AND homey, with spacious living-dining room, divided by a lovely F.P. Heating, wiring and plumbing are in excellent condition. Close in, on a quiet street. Possible V.L.A. A good D.P. required. For preview, call Leo Vandyk, 385-2471, res. 385-6805.

OPEN HOUSE
GORDON HEAD
1842 PENSHURST
SATURDAY, MAY 7
1:00 P.M. - 4:30 P.M.
3 BEDROOMS
$16,750

A beautiful split level in an exclusive area close to bus, schools and University. Check these features and come out and see for yourself:
* 6 years young.
* Thru hall.
* Living room with fireplace.
* L-shaped dining room
* Hardwood floors throughout.
* Roomy cabinet electric kitchen.
* High cement basement.
* Pembroke bathroom.
* Drive-in garage.
* OOM heat.
* Nicely landscaped.
* Large fenced backyard.
Follow the arrows Saturday or call
BILL McCULLOCH or
COLIN MUNRO
For prior showing. 385-2471 anytime

OPEN HOUSE
SAT. 1:30 - 4:30
1821 LEABROOK
A BETTER HOME
Built by one of Victoria's Better builders located On a quiet street of New homes in GORDON HEAD
$26,950

Some of the special features are:
* 3 Bedrooms
* Beautiful 4-pce. main bathroom, colored fixtures, ceramic tile
* MASTER BEDROOM en-suite
* BAY WINDOW in large living rm.
* EYE-CATCHING ARIZONA SANDSTONE FIREPLACES in LIVING ROOM and DINING ROOM
* Attractive WELL-PLANNED KITCHEN features WALL OVEN and COUNTER RANGE
* Extra-large, second dining area adjoining kitchen
* HUGE SUNDECK (450 sq. ft.) in just the right place to get the sunshine all day long
I could go on about the full basement with its two extra-large rooms, oil heat, the good size lot, the double carport at the rear with lots of extra parking space and many other features, but why not see it for yourself? It's BRAND NEW and VACANT.
KEN ROBINSON, 385-2471

TREED ACRES
PRICE $12,900
RETIREMENT DREAM

Approx. 2 acres of park-like treed land on a southern slope. Charming little home has living room with fireplace, cheery kitchen, small dining room, everything in spotless condition. There is splendid spring water supply on the property. The house is located well back for privacy. A bus service is nearby to City centre which is about a 15-minute drive. May be a possible VLA. Clear title, call HELEN WEBB 385-2471, res. 477-3095.

GLORIOUS SEAVIEW
LOVELY MODERN HOME
AND A SWIMMING POOL
FOR $29,500

If you would like to live in the CADBORO BAY AREA and enjoy the pleasures available on this desirable property, call KEN ROBINSON at 385-2471 for further information or appointment to view.

FAIRFIELD

Don't miss this new listing! Immaculate 2 bdr. bungalow on a lovely quiet street just below the Government House. Priced to sell at only $13,900. Call COLIN MUNRO 385-2471, res. 652-1383.

RETIREMENT SPECIAL!
ONLY $10,750

This 2-bedroom, full basement home is IMMACULATE. On a nicely landscaped lot near T. and C. Low taxes. Some terms can be arranged. Reasonable offers will be considered. To view, please call LEO VAN DYK 385-2471, res. 385-6805.

GARDENER'S PARADISE

Over an acre of seclusion and charm. Trees, fruits, shrubs, vegetable garden plots; close to bus; schools, etc. Add to this a well remodelled older home and you have a real buy at $14,200, on terms. To view, please call
MRS. ELLEN SPEERS
385-2471 anytime

ESQUIMALT AREA
$13,500

Well built 19-yr.-old 2-bedroom bungalow. Stucco exterior, hot water heat and nicely landscaped lot. Besides all this, there is a 3-room-in-law suite with fireplace. Good value here. To view call
EDITH BRITT
385-2471 anytime

VIEW OF THE ISLANDS
GORDON HEAD

Here is a beauty! Brand new, not quite completed but will be in a few days. Living room, dining-pit and kitchen eating area, all have view of the Straits. Three large bedrooms, all with hardwood floors, 3-piece bathroom off master bedroom. Reasonably close to University. Full basement with plenty of expansion room. All this on terms, only $24,500. Please phone
MRS. ELLEN SPEERS
385-2471 anytime

HIGH
ROCK GARDENS
WEST BURNSIDE

Surrounded by ROCK GARDENS and SHRUBS, sparkling white stucco, FULL BASEMENT, 2-BEDRM bungalow out "West Burnside." Excellent terms. ASKING ONLY $12,500. Call ELAINE STEPHENSON, 385-7016, 386-9282.
COLONY HOMESALES

FAIRFIELD
$24,000

Just listed. Well maintained, well planned SxS Duplex. Each side has 2 bedrms, living rm. with fireplace. Also in-law suite in basement with fireplace. Drive-in garage. To view call JEAN KOWALSKI, 386-9358 or 386-3231.
COLONY HOMESALES

CARNARVON PARK
5 YEARS NEW

Owner moving to Seattle. This is a good NHA property. Three bedrooms. Living room with wall to wall, floor to ceiling fireplace. Kitchen-family room. Built-in range and oven. Vanity bath, full basement with two-piece bath. Asking $17,500. To view, dial 385-6741. Ask for JOHN MOLYARD, anytime or evenings
Northwestern Securities Ltd.

BY OWNER, QUALITY - BUILT, 6-month-old, 2-bedroom, full basement home on view lot in Northridge subdivision. To view phone 479-7069 6 to 8 p.m.

IN SIDNEY, 2-BEDROOM HOUSE, close in, 1 block from beach and park. Price $9,600. Phone 656-3733.

150 HOUSES FOR SALE

SHIRLEY PHILPS'
HOMEFINDERS
Ltd.
Fairfield Plaza 388-4401

OPEN HOUSE
3221 ALBINA
1:30 - 4:00
ASKING $15,300

Sparkling modern living for the large family. Charming 6-year-old stucco and siding bungalow will accommodate four to six youngsters. Handy to schools, transportation and shops. Be sure to see this delightful home. You will fall in love with it.
Agents with or without clients welcome.
EILEEN PEARSON
388-4401 or 385-3609

OPEN HOUSE, 1:30-4 P.M.
845 SWAN STREET
$12,500, TERMS

House on the hill overlooking the lake. 3 BRs, large living room with fireplace, cabinet electric kitchen, 4-pce. bath, large family rm, full cement basement, drive-in garage, extra plumbing, OOM heat.
View with
JAN SLATER
385-9966

OPEN HOUSE
1:30 TO 4
1728 DAVIE

Cluse to Jubilee hospital, St. Patrick's school and Oak Bay school. Wonderful older 3-bedroom family home or could be handy for 3 or 4 NURSES SHARING. Large kitchen, panelled den, separate dining-living room with fireplace. IMMACULATE inside and out. Easy terms.
Your Hostess
ANITA CULLEN
386-2084

$12,600
OPEN HOUSE
2909 DICKERSON PLACE
SAT., 1:30 - 4:30 P.M.

Out past Colwood Plaza turn right on Mountview (just opposite the school) and there you'll see the most delightful stucco, 3-bedroom, full basement home imaginable. Easiest of terms. Try your down payment.
SHIRLEY PHILPS
In Attendance
388-4401

OPEN HOUSE
SAT., 1:30 - 4 P.M.
3920 QUADRA
$16,900

Beautiful character home set high in formal gardens. Two bedrooms, den, playroom, basement, all the trimmings.
MARY SMALL
Your Hostess
386-8544

OPEN HOUSE
SAT., 1:30 TO 4:00 P.M.
4003 McLELLAN

1200 sq. ft. of spaciousness. 2 twin size bedrooms, huge living room, cabinet electric kitchen, extra storage space, drive-in garage and workshop. Marvellous retirement home. Come and see this. $13,900.
ADELINE NICHOL
Your Hostess

GRACIOUS LIVING
CRAIGDARROCH
$23,700

* 4 large bedrooms.
* Living room with music corner.
* Spacious dining room.
* Cabinet kitchen plus nook.
* 2 Bathrooms.
* Picturesque gardens.
* Full basement plus laundry.
* Hot water heating.
* Secluded yet close in.

COLWOOD
$1600 Down
$12,900 Full Price

* 2 bedrooms * 5 years old
* 950 sq. feet.
* Stucco exterior.
* Full basement.
* New home area.
SHIRLEY PHILPS
388-4401

LEGAL DUPLEX
FAIRFIELD
$10,900

* Separate entrances.
* Separate bathrooms.
* Oil heat.
* Close to bus and town.
* Excellent terms.
* Just listed.
MARIAN PRICE
383-6123

WATERFRONT
RETIREMENT

Bachelor's heaven, post and beam, PLATE GLASS to a view that's lovely by day and ROMANTICALLY BEAUTIFUL BY NIGHT. Wool carpeting and a lovely fireplace in the living room, dining area overlooking the water, compact kitchen with food centre, secluded sundeck. One nice bedroom and LUXURIOUS BATHROOM and room for a guest on the lower level WITH ITS OWN PLUMBING AND PATIO. A FLOAT FOR A BOAT, not much garden. Truly the tops. $22,100.
GRAY LORENZEN
652-1038, 388-4401

TOWN HOUSE
$14,500
3 BEDROOMS PLUS DEN

Lovely for children and grown-ups, too. An older home MADE YOUNG AGAIN. Character living room; SEPARATE DINING, KITCHEN is LARGE and DELIGHTFULLY DIFFERENT. Close to schools and bus. OIL HEAT in nice basement. Good terms. Shirley Philps' Homefinders.
GRAY LORENZEN
652-1038, 388-4401

$7,250
COUNTRY
DOLL HOUSE

* Fully furnished
* Elec cab kitchen
* 4-Pce bathroom
* Sep. garage
* Oil heat
* Circular paved driveway
* Real value
MARIAN PRICE
383-6123

HOMEFINDING IS OUR BUSINESS

CUSTOM DESIGNED QUALITY homes built to suit you—low down payment—complete home planning service—financing arranged for you. Consult us for details—no obligation. Phone Mr. Clark at 658-5996 or 384-5112, VICTORIA CONSTRUCTION LTD.

150 HOUSES FOR SALE

J. H.
WHITTOME
& CO. LIMITED
ESTD. 1898
Victoria-Duncan-Chemainus
706 FORT STREET

DON BACON FEATURES
TWO SUBURBAN HOMES

(1) OPEN HOUSE
310 OLSON ROAD
(off Metchosin Rd. Near Esquimalt Lagoon)
SAT., 11 A.M. TO 1:30 P.M.
2-year-old 3-bedrm stucco bungalow with large heated workshop. Good terms.

(2) OPEN HOUSE
813 BRAY AVENUE —
(off Jacklin Road)
SAT., 2 P.M. TO 5 P.M.
Brand new 3-bedrm, full basement home with extra plumbing, sundeck, asphalt drive. Full length of front wall partial red brick. Massive raised hearth floor-to-ceiling red brick fireplace. "Just enough different to make all the difference." Price $16,900. DON BACON, 388-4271.

OPEN HOUSE
Sat., 1:30 to 4:30
at 2562 Wesley Place
Crescents South off Haultain
2nd Street East of Cook
A style and span 950 sq. ft. 2-bedroom modern 10-yr.-old bungalow. Ideal retirement or starter home. The garden is just large enough to supply the table including raspberries and strawberries, also cherries and apples. Moderate size lawn and moderately priced at $12,900 with terms.
Call STAN MICHELL at 388-4271

TWO OPEN HOUSES
1:30 - 4:30 SATURDAY
A. 5046 Lochside Drive
B. 4987 Wesley Road

A. SEAVIEW — 4-BDRMs, finished rec. room with fireplace. Landscaped lot 90x126.
1,365 sq. ft. on main floor.
Asking $22,000, clear title.
WILF DAVIS in attendance.

B. SEAVIEW — 3 BDRMs, roughed in rec room and bedrooms.
Lot 90x114.
1,250 sq. ft. on main floor.
Asking $19,900 with terms.
BRUCE McILROY in attendance.

MODERN - SPACIOUS
SEA VIEWS

Modern, beautifully finished home with eastward seaviews to the front and secluded garden to the rear. Floor and cherrywood panelling. An open curved stairway rises to the other levels. The main floor has 21-ft. LR with floor-to-ceiling fireplace, 13'x11' DR with French doors to raised patio, a kitchen with good eating area. Built-in range, oven and garburator. Upstairs are three BRs and a den, all tastefully wall-papered. Master bedroom (16'x15') has two closets (one a walk-in) and a full bathroom with glassed-in bath; the other two bedrooms (one twin size) are served by another full bathroom with two basins and glassed-in bath. The den (12'x11') could be 4th BR. At entrance level there is a large panelled family room with sliding glass doors to rear garden and a 2-piece bathroom off. Besides, there is a utility room, sewing room, billiard room and workshop. This is a home and neighborhood that is a pleasure to show—call today and arrange to see it. Price $36,500. WILF DAVIS, 388-4271; Res. 658-5276.

UPPER LANSDOWNE

Here is your opportunity to move into a choice area of Oak Bay and become the owner of a spacious new home that has 3 bedrooms PLUS den or 4th bedroom, family room off kitchen, 3 bathrooms, large space for rec room. You have a choice of oak flooring or wall-to-wall carpet in the post and beam living room-dining room. You are sure to be impressed with the attractively finished kitchen with built-in Tappan range. In this area of rapidly rising values, this is an opportunity you shouldn't overlook. Asking $33,500. Call WILF DAVIS, 388-4271 or Res. 658-5276.

For Your Health Sake

Don't miss seeing this 2-bedroom stucco, only 2 steps. Adjacent to Jubilee and D.V.A. hospital. Cheery living room (18x12) with fireplace, also good size kitchen. So few to be had in this area. $8,500. Phone FRED CAMPBELL, 388-4271.

JAMES BAY
HOME, INCOME, INVESTMENT
All in one neat package deal. Near Government and Toronto. Duplex with 3-bedroom apartment on main floor and self-contained apartment upstairs. Full basement. Oil-o-matic heat. Lot value alone may soon be equal to the price, $15,000.
Call DON BACON, 388-4271.

OLD COUNTRY CHARM
$18,200

This house is designed for comfort, real comfort. The exterior a little rustic, reminds one of an old country cottage among those huge oak trees. There are three very good size bedrooms with large closets and a very, very nice bathroom with large ceiling light. The kitchen also is large, has an eating area and includes coloured built-in oven and range. There is a sweeping view of the Olympics. The living room is as comfortable as it could possibly be, has a large red brick fireplace and sliding doors onto an absolutely private patio with shrubs, coloured lighting and roughed-in 2-pce. bathroom. This is a new listing and shouldn't last.
W. FREBOLD, 388-4271.

J.J.H.H.
$7,750

No-step retirement home set on a beautiful garden lot in the Gorge area, electric kitchen, 1-bedroom plus studio or guest room. To view call Joe Manton, 388-4271.

$7,500
An Older Home

On Burnside, near Douglas, commercial possibilities. Purchase this home and reap the advantages of future capital gain. An ideal rental. To view call JOE MANTON, 388-4271.

ESQUIMALT

A real bargain in a two-bedroom home, the kitchen has been completely modernized including a built-in range and oven, also utility room off. Large living room with fireplace. Attached garage. All this on a lot 65 x 180. Priced at $9,500. Terms arranged. Call BRUCE McILROY, 388-4271.

UNIVERSITY AREA
4 BEDROOMS
3 BATHROOMS
ON LOVELY
QUIET CLOSE
APPROX 2,000 FT.
FINISHED

This beautiful close has only 6 distinct homes on it. The owners have bought and must sell this immaculate show place, 2,345 lovely living on main floor with sunken Living room adjoining dining room, large elec. kitchen with eating area, three bedrooms and 2 bathrooms (one of master). Ground level basement has approx. 800' finished including 4th bedroom, 3rd bathroom, large 14x39 recreation room. This is a dream, 8 months old. Asking $36,900. Can be refinanced.
WILLS OF WHITTOMES, 388-4271.

150 HOUSES FOR SALE

J. H.
WHITTOME
& CO. LIMITED
ESTD. 1898
Victoria-Duncan-Chemainus
706 FORT STREET

IDEAL FOR 2 OR 3
COZY — CUTE — CLEAN
EASY FINANCING
OWNER HAS BOUGHT

Any young couple whether newly weds, parents, or retired, would feel so proud of this attractive bungalow. Lovely panelled living room with raised hearth fireplace, master bedroom 10x12, plus second children's bedroom or TV room, large kitchen and eating area, ample cupboards, colored bathroom fixtures, all add to the saleability of this "wee home". One block from bus, store; close to schools, park, R.J. Hospital, shopping centre, four minutes drive to Bay. Please afford yourself the privilege of seeing this "dream cottage." Owner has bought 3-bedroom home and has 28 days left to sell. Make a reasonable offer. Replacement and assessment value show this should sell at $10,700 but please make a reasonable offer. BUT BE FAIR AND REASONABLE. Let us worry about the financing. Young people—quit paying rent. A landlord rents only for profit so become your own landlord.
WILLS OF WHITTOME'S. 388-4271

NEWCOMERS!!
3 OR 4 BEDROOMS
Nearly 2,400' in all
plus Relative Suite

Take a $10,000 lot plus a lovely home with a replacement cost of $30,000 plus $4,000 worth of shrubs and circular driveway plus an in-law suite you can charge your wife's mother or auntie $80 p.m. and it is so separate you would think she was living cross-town and if you bought this for $33,700 you would have a favourable deal. Well, truly, this showplace of Victoria must be sold. Here's what you get—
* ¾-acre fully landscaped, parklike plot.
* 1,800 on main floor plus 12x30 panelled double bedroom or family room
* 16x24 LR plus 12x16 DR
* Huge master bedroom with corner vanity
* Sundeck off 10x22 kitchen and eating area
* Hot water heating
* 2-car garage plus enclosed breezeway
* Surveyed lot worth $4,000 on registration
* Lovely den with fireplace that can be 3rd bedroom
* Shake roof and copper downspouts
* Utility room plus extra workshop area.
Owners need more bedrooms so must leave this lovely home. It is hard to realize that for $306 a month for principal, interest and taxes, less $80 p.m. taken by the "relative," you are paying only $126 p.m. out of your own pocket. Professional men, please take note of these facts. It is worth your time to view this home. There is a mortgage of about $22,000 at 7%, which is attractive on today's $ money market. PLEASE SEE THIS. SINCERELY, IT IS WORTH IT. MAKE A REASONABLE OFFER. ASKING $33,700.
WILLS OF WHITTOMES'S. 388-4271

REDUCED $1,000
2 OR 3 BATHROOMS
3 OR 4 BEDROOMS—NEW
Exhilarating seascape

Yes, this is a quality custom-built home with a 28' sundeck, giving command high over lovely Cordova Bay. YOU MUST SEE THIS TO BELIEVE IT.
* 12x19 LR and 9½x13 DR in line with floor-to-ceiling RH fireplace. Beautiful kitchen plus 8½x9½ family eating area with sliding glass doors to sunken breezeway.
* Extra large 4th bedroom area adjacent to 3rd bathroom in lower ground level floor.
* Huge family room with fireplace. Extra area for workshop and small office or den.
* 2-car matching carport.
* Brick and stucco facing in white plus shake roof.
* Easy financing. Price now $29,500—Builder must sell—now!!
WILLS OF WHITTOMES. 388-4271

TOWN & COUNTRY

No doubt the best buy on the market today, high location with view of lakes and city. 1,200 sq. ft. of living area, large living room with fireplace, family sized dining room, 3 bedrooms on the main floor plus one in the full cement basement. Cabinet elec. kitchen. On a good lot, 100x120, owner transferred, a steal at $14,900. Terms arranged. BRUCE McILROY, 388-4271.

CORDOVA BAY
WATERFRONT

This is the most intriguing piece of property with 40' on the road and 40' waterfront and 500' of Fairyland in between; 2 darling cottages, a big one and a little one and everything landscaped. The large cottage has large LR with heatilator FP, OOM heat, 2 bedrms, and a delightful dining area and elec. kitchen combined, utility plumbed for washer; every bit of property in immaculate condition. The waterfront cottage is like a tiny doll's house. Asking $19,950. Please come and see it.
THE LAVENDER LADY
388-4271 383-9120

"SEA VIEW!!"
"TEN MILE POINT!!"

This is one of the most attractive, no-step, two-bedroom, sea view properties presently on the market. The 1,300 sq. ft. incorporates gracious living space and an unsurpassed sea view with majestic Mt. Baker as a background. This is a beautifully conceived and tastefully executed home constructed of the best materials and incorporating an attractive den, large and bright living and dining room, powder room, delightful kitchen, sewing and utility room. Phone BILL PALFREY to view this charming home located on a quiet street in a beautiful garden. Priced at $23,000. 388-4271 or 386-2008.

POSSIBLE DUPLEX
$665 DOWN
VIC WEST

3-RM SUITE upstairs has RENTED at $45 P.M. Main flr features 3 BEDRMS, PANELLED LR with FIREPLACE, plus a MODERN ELECTRIC KITCHEN. FULL BASEMENT. O-O-M HEAT. HUGE SUNDECK! Price is only $9,500. on EASY TERMS. Call
MARIE, MALBON
478-6907 or 386-3231
COLONY HOMESALES

— BUILDING
OR
BUYING

For a good deal and a good deal more.
Stop in at our 2080 Douglas store. Complete new home construction service, including plans, property and financing. Also many new N.H.A. homes, 6¼% mortgage with $500 Winter Bonus applying, ready to move into.
Call T. A. Dow, 386-6191 anytime
Kasapi Construction Co. Ltd.

$750 DOWN

MODERN 5-ROOM BUNGALOW, FULL BSMT., DR-IN-GARAGE, OIL HEAT, ETC. NICE LOT — FRUIT TREES. PRICE $11,250. C. MALLETT, 382-2137. WESTERN HOMES LTD.

REDUCED IN PRICE FOR QUICK sale, 3-Bedroom bungalow, drive-in garage, rumpus room, $2,000 down, on quiet street, 4131 Hawkes.

150 HOUSES FOR SALE

PEMBERTON
H O L M E S
1002 GOVT. 384-8126 Ltd.

"FOUNDED 1887"

50 COLOR PHOTO WINDOW DISPLAY

Two unusually attractive properties will be

OPEN FOR INSPECTION
ON SAT., MAY 7, 2-5 P.M.
AT
1940 HAWES ROAD $18,500
1946 HAWES ROAD $20,500

Vendors are transferred to Mainland, only reason for sale. Both are 3-bedroom, 2-bathroom homes with rumpus room in each.

Turn up REDFERN Street from QUAMICHAN and into the first cul-de-sac to the right, FLOODLIT after dusk for your convenience. For preview call MR. GREENE, EV 4-8124 or EV 5-0795.

OPEN HOUSE
SAT., MAY 7TH, 1966
2 - 5 P.M.
93 BEACH DRIVE
HIGH IN THE OAKS

A real family home of four bedrooms on two beautifully treed lots, spacious older type with character. Living room 11.7x14.8, large brick fireplace. Dining room 12x17, built-in china cabinet. Sunroom off living room. Large kitchen, lots of cabinets, wired for range. Bathroom main floor. Two bedrooms down, two up. Full basement, workshop. Partially finished den or office. Oil packaged hot air heat. Laundry tubs, plumbed for washer and dryer. Separate garage. Fruit trees, oaks and flowers in profusion. Terms arranged.

FULL PRICE $20,500
384-8124 W. WOODLEY 384-3916

OPEN HOUSE
SAT., 2 - 5 P.M.
1974 CASA MARCIA
CRESCENT
OFF FERNDALE ROAD AND SALTAIR
PRICE IS ONLY $18,900

We are pleased to offer you this 3-bedroom one-level bungalow, features colonial styling. Large living room, raised hearth fireplace, sliding glass doors to patio, dining area. Roomy kitchen fitted for washer and dryer. Storage room, family room off kitchen. Owners have been transferred home is vacant, good terms available. Come out and inspect it Saturday, or for preview please phone CLIFF ANDERSON at 384-8126 or 477-3994.

CORDOVA BAY
PRICE REDUCED
TO ONLY $35,900

SPECTACULAR PANORAMIC VIEWS from every room. Three large bedrooms, living room with raised hearth, fireplace and glass sliding doors onto sundeck. Separate dining room with crystal chandelier. Spacious kitchen with double wall oven and table top stove. Master bedroom has 3-pce. bath en suite. Double closets and sliding doors onto sun deck. Separate utility room off kitchen. Full high basement. Roughed-in 3-pce. bath and recreation room with fireplace and room for 2 additional bedrooms in basement. OOM heat, double carport. Let us show you this lovely home. priced to sell, quickly. Call RACHEL or ART PARSONS anytime at 384-8126 or 479-1360.

LANGFORD
PRICE $7,750
LOW DOWN PAYMENT

This is a clean, comfortable older home. There are two large bedrooms, an electric kitchen, 3-piece bathroom and a cosy living room, all with tile floors. In the basement there is an almost new OOM furnace, electric hot water tank, and copper plumbing. For details or appointment to view call
STAN EAKIN
EV 4-8126 or Res. 479-5818

SOUTH OAK BAY
OLDER BUT NICE
ONLY $10,900

A solid three-bedroom home on a quiet dead-end street. One bedroom presently used as a Den complete with bar and stainless steel sink. Large living room with fireplace, spacious family kitchen with nook. Full basement. New automatic oil furnace, new 100 amp. wiring, new copper plumbing. Large existing mortgage. See this now by calling KEN HOWARD or ERIC DAY. EV 4-8126.

CAPTIVATING
CADBORO BAY

An ideal location for the retired couple seeking quiet tranquility and the sound of the sea.
We have just listed a JEWEL of a retirement home in this beautiful neighborhood. Long, low and sparkling bright on a spacious, easy-to-maintain, landscaped lot. 2 nice bedrooms, large kitchen, unusually attractive living room with fireplace and dinette. Low cost and clean hot water heating system. One of the prettiest small homes in the district for $15,000. Call EV 4-8124 or EV 5-0795 and ask for MR. GREENE.

BEAUTIFUL
LOCARNO LANE

A natural pool, enticing to wild bird life, and a graceful sweeping willow keynote the tastefully landscaped grounds which encompass this picturesque home offering privacy and interior charm. The living and dining rooms are well proportioned and wide windowed. The inviting entrance hall has built-in library shelves. Additional to a large master bedroom, the main floor provides a second bedroom or den. Upstairs there is fully finished family or guest accommodation of surprising space and appeal.
Heavy-duty wiring, auto oil heat, 2-car port, lighted driveway and wall-to-wall throughout are features of merit.
Offered at $29,500, this lovely property warrants leisurely viewing.
For an appointment please phone MR. SIMPSON, 384-8126, Res. 385-7389.

EXCLUSIVE
ON THE LEVEL
NO STEPS—NO HILLS

Just right for RETIREMENT. On a cul-de-sac in the JUBILEE area. Close to shopping centre, church and bus. Spacious floor plan (1003 sq. ft.), through hall, large living room with brick fireplace. Two twin-sized bedrooms, 3-pce. bath. Large sunny kitchen, utility area. Separate garage. Clear title.
$11,500
EV 4-8126 MRS. McLEAN EV 4-6867

BEACH DRIVE
HIGH IN THE OAKS

A real family home of four bedrooms on two beautifully treed lots, spacious older type with character. Living room, 14.7x14.8, large brick fireplace. Dining room 12x17, built-in china cabinet. Sunroom off living room. Large kitchen, lots of cabinets, wired for range. Bathroom main floor. Two bedrooms down, two up. Full basement, workshop. Partially finished den or office. Oil packaged hot air heat. Laundry tubs, plumbed for washer and dryer. Separate garage. Fruit trees, oaks and flowers in profusion. Terms arranged.
FULL PRICE $20,500
384-8124 W. WOODLEY 384-3916

RAYMOND STREET
NEAR COLQUITZ SCHOOL

Three-bedroom stucco home in the best of condition. Bright and cheerful with no added expense for redecorating. Comfortable living room with fireplace. Beautiful kitchen with loads of knotty pine-finished cupboards. Separate dining area off kitchen. High roomy basement plumbed for washer and dryer and ample room for extra bedroom or rumpus room. A pleasant family home on a high view lot close to shopping, schools and transportation. Present mortgage at 6% and payments of only $79.75 PIT. Asking price $15,900. For further information and appointments to view, call
TED PARTRIDGE.
384-8126 or 382-8305

150 HOUSES FOR SALE

PEMBERTON
H O L M E S
1002 GOVT. 384-8126 Ltd.

"FOUNDED 1887"

50 COLOR PHOTO WINDOW DISPLAY

Two unusually attractive properties will be

GORDON HEAD
6¼% MORTGAGE—$13,100
BUILT 1963

A very lovely, 3-bedroom home on a fully landscaped, 80-ft. frontage lot. The cathedral entrance leads to a charming living room with cantilever slate hearth fireplace. Separate dining room in line. The modern cabinet kitchen, with unobstructed view, contains dining area. All floors are hardwood. This home has a full high basement with provision for family room and extra bathroom. Presently plumbed and wired for automatic washer and dryer. You will also appreciate the large, fully-enclosed drive-in garage. This is exceptionally good value at $18,900 (NOTE: 6¼% mortgage). TO VIEW THIS EXCLUSIVE CALL ERIC DAY or KEN HOWARD, EV 4-8126.

CLARKE & WALLACE
Realty Ltd.
620 Broughton St. EV 5-8794
Across from Eaton's Car Park

OPEN HOUSE
SAT., 2 - 4 P.M.
2092 TOWNLEY

DUPLEX. One side vacant and waiting for you to move in. Each side contains 1,000 sq. ft. including TWO bedrooms, large living room with fireplace, dining room, modern kitchen, utility, full basement with oil heat, drive-in garage. Not a penny to be spent here. Rents for $115 each side.

PRICE $24,750

MAKE THIS A MUST ON YOUR ITINERARY FOR SATURDAY. For a preview of this excellent duplex phone Mrs. Wallace, EV 5-8794.

OPEN HOUSE
SAT., 1:30 - 4:30
558 KENNETH ST.

BRAND NEW 2-bedroom bungalow, full daylight basement with space for extra rooms, attached carport. Clear title or terms.
$14,250 ($300 WW Bonus).
For information, call Mr. Clarke, 385-8794 or 382-6817.

MOTHER'S DAY SPECIAL
NEW COLONIAL

NOTHING BUT THE BEST FOR MOTHER—and for Dad and the kids, too! Be the first to move into this excellent designed quality built home, featuring a gracious entrance hall to living room with feature window and mantled brick fireplace with raised hearth and teakwood panelling, guest-size dining room with sliding glass doors to large sundeck taking full advantage of the sweeping SEAVIEW; kitchen is a woman's dream come true with its abundance of natural finished wood cabinets, built-in range and eating area (also with SEAVIEW), convenient utility off the kitchen equipped for washer and dryer; FOUR BEDROOMS, TRIPLE PLUMBING. Double oversized attached garage. Bright daylight basement with lots of space for the games room. Grounds are professionally landscaped, and the wide driveway is fully blacktopped. This is located in a choice neighborhood and surrounded by expensive homes.
ASKING $27,500
For full particulars and to view, call Mrs. Wallace or Mrs. MacWilliam, EV 5-8794, GR 9-1427, EV 4-0398.

"JAMES BAY"

The cleanest 4-room bungalow in town, inside and out; 2 bedrooms, very lge living room, FP, elec cab kitchen, auto oil HW heat, lge utility 52'x137', level fenced lot and asking
$11,500
See this with H. Bussey, EV 6-3776

BLOSSOM TIME

In keeping with the grounds of this pleasant 2-bedroom retirement home. Ideal location for shopping and bus service. Asking price $15,200. Don't hesitate, please phone me now. Betty McElroy, 388-7452 or 385-8794.

CLOSE-IN

Perfect retirement or starter two-bedroom bungalow. Attractive living room with Heatilator fireplace, separate dining room. Utility off electric kitchen.
Price $11,750
To view, call Mrs. MacWilliam, EV 5-8794, EV 4-0398.

B.C. LAND
& Insurance Agency Ltd.
922 GOVERNMENT STREET
TO BUY OR SELL CALL B.C.L.
388-5555

OAK BAY - UNIVERSITY
4 BEDROOMS
NEW LISTING

6-year-old superior home in beautiful Lansdowne Park. Large living room with cantilever fireplace, dinroom, both with wall-to-wall carpeting over oak floors, cabinet kitchen with built-in range and breakfast area. 4 bedrooms (3 twin-size and 1 single) and 2 bathrooms all on the one floor. 22-foot family room, laundry room and washroom. Basement, automatic oil heating. Pleasant patio off living room. 2-car accommodation. Everything in tip-top condition. Exclusive listing. $33,900.
Call P. Hope, 388-5555 anytime

FAIRFIELD

Excellent two-bedroom bungalow with full cement basement and automatic oil hot-water heating. Large living room-dining room with open fireplace. Large modern kitchen with breakfast area. Sunroom. 100-amp service. Close to everything. Exclusive listing. Price $11,950.
Call P. Hope, 388-5555 anytime

SEE IT!
BUY IT!
MOVE RIGHT IN!

$13,900 — GOOD TERMS

2 BEDROOMS — NO STEPS
A spacious oak-floored home close to Town and Country shopping centre. Large living room, separate dining room, separate laundry rm combined workshop and garage and secluded rear sun patio. Seclusion from neighbors and automatic oil heating. Call Mr. Holden to view.
LEACH & SPARKS LTD.
EV 3-4117 — GR 7-2584

BUILD!
BUILD!
$13,300
(on your lot)

Will build you a lovely 3-bedroom, full basement, NHA home. Features: Mahogany cabinets, carport, fan, vanity bathroom, part wood exterior. Feature wall in living room, oak floors, 1,100 sq. ft. All plans and printing. Custom designed; Deal direct with
FRASER CONSTRUCTION LTD.
Call Now
Len Wardle, 477-6549, 382-8255

LANGFORD, 814 BROCK, NEW 3-bedroom house, dining room, panelled living room with fireplace, hardwood floors, cabinet kitchen, vanity bathroom, full basement, automatic oil heat, sun deck, carport. Full price $17,500. Apply 1080 or 1090 Goldstream.

150 HOUSES FOR SALE

D F H
D. F. HANLEY
AGENCIES LTD.
3293 DOUGLAS STREET
385-7761

OPEN HOUSE
SAT., 1 P.M. - 5 P.M.
2427 AMHERST AVENUE
SIDNEY
3 BEDROOMS — ½ ACRE
$10,500 — $1,500 D.P.

CALL CHUCK McELREA, for prior viewing. Res. 656-3519

GORDON HEAD

Are you looking for a superior quality home in a good location? Located on quiet dead-end street. Close to all schools, university and shopping. Three bedrooms with extra in basement. Large living room with raised fireplace. Good sized dining and kitchen. Fully landscaped and fenced. Existing NHA mortgage at 6%. Call now for appointment to view. Sandy Sandison, 479-3527, or office, 385-7761.

OAK BAY
SPLIT LEVEL
OAK TREED LOT
$23,900

A LOVELY HOUSE on a QUIET lot in North Oak Bay featuring 3 bedrooms, SUNKEN living room-dining room and LARGE FAMILY ROOM. Only few steps to shops, buses, BEACHES and schools. DON'T WAIT, ACT NOW!
BYRON BISHOP
382-6895

DON'T JUDGE A BOOK
BY ITS COVER
$8,900
$500 DOWN PAYMENT
$84 PER MO. INCL. TAXES

The pages and chapters have been revised and rewritten but the exterior is not tell tale of this. A penny to be spent here. Rents for $115 each side.

HAMPTON PARK
3-BEDROOM BUNGALOW
$14,900. $3,750 DN.

A delightful home in an exceptional Burnside area in "top" shape. Has full high basement with new utilities. Main floor has good-sized bedrooms. Large living room with fireplace and large bright kitchen with dinette. Call
BYRON BISHOP
382-6895
OR
SANDY SANDISON
479-3527

$59 PER MONTH
OPEN HOUSE

COMPLETELY REDECORATED INSIDE AND OUT!

Separate living room, separate dining room. Large kitchen with nook area. Two very large bedrooms. Workshop. Separate garage. $1,000 down. Full price $6,250.

CALL IN AT 661 PINE STREET, SATURDAY FROM 1-5.

Call WALTER ALLAN
383-6633
OR
TERRY MANN, 477-6749

OPEN HOUSE
SATURDAY, 1 - 5
$15,900
$2500 D.P.

Drive by 4150 Hawkes Avenue and view this lovely stucco home. Inline 25' x 13' living room and dining room with brick fireplace. 4 bedrooms—3 on main floor and one in basement. 4-pce. bath. Spacious cabinet electric kitchen with built-in eating area. Fully finished 29' x 12' rec. room. Call Terry Mann, 477-6749 or office, 385-7761.

ABSOLUTELY
CONTEMPORARY
DEFINITELY DIFFERENT
NORTH OAK BAY
"Broken" Split Level
$21,900

Arrange a rendezvous today with us at this extremely impressive 3-bedroom home and let us show you through a plan that will sweep you emotional buyers off your feet and rearrange your conformist thoughts about conventional plans. Step from an Oak sheltered entrance onto a slate platform and into a bright, sunken, 22' x 14' living room with copper-hooded raised hearth fireplace and wall-to-wall carpet. Kitchen is outdoorsy, has all modern conveniences including garburator and is only over threshold from dining area. Curved stairway from entrance leads to 3 very good size bedrooms and 4-pce. vanity bathroom. Family room with bar is right where you want it—off the double carport where you can await dinner with a drink in front of your favorite T.V. program. This is too good to miss, please call:
BYRON BISHOP, 382-6895

$17,900
NEAR-NEW HOME
IN
NEW SHAPE
$4500 DOWN
OR OFFER

Don't even think about it if the price suits you. Just pick up your phone and call us for first viewing and let us show you this immaculate 3-bedroom plan with over 1,200 sq. ft. of area. Exceptional buying at this price and just loaded with features including IN-LINE living room-dining room to "suit your suite" with a sunny sundeck off for afternoon tea. A really good-size kitchen with oodles of cupboards, drawers and counter top. Thru-hall plan leads to spacious 4-pce. vanity bath and 3 very good size bedrooms. Full high basement has roughed rec. room with fireplace and

150 HOUSES FOR SALE

HAGAR & SWAYNE LTD.
614 Yates Street EV 4-0531
Member of the Real Estate Board

MOUNTAIN TOP EXECUTIVE HOME

Only 15 MINUTES FROM CITY CENTRE, this MODERN LUXURY HOME is situated on ONE ACRE OF BEAUTIFULLY LANDSCAPED, HILLSIDE PROPERTY with VIEWS over the CITY and the OLYMPICS. There is a MASSIVE LIVING ROOM with fireplace, GUEST SIZED DINING ROOM, FAMILY KITCHEN WITH BREAKFAST BAR, 2 LARGE BEDROOMS with AMPLE SPACE FOR MORE, and DOUBLE PLUMBING. A TERRIFIC REC. ROOM and lots of storage space in basement, with access to PATIO and GREENHOUSE. ATTACHED GARAGE on main level. Here is PRIVACY and SECLUSION among the TREES you've been looking for. $32,750.
DON ROBBINS, 384-0531

OAK BAY EXECUTIVE'S HOME

Over 1,800 sq. ft. of living area in this lovely, 4-bedroom, 2 bathroom home. Expensive wall-to-wall carpet over hardwood floors in living room, dining room and hall. Sliding glass doors lead from living room to large sundeck over carport. Kitchen with eating area, fully developed rumpus room, with fireplace and bar. All this set high on a superbly landscaped lot. Asking only $28,900. See this and buy.
BILL FRASER, 384-0531

1½ ACRES ROYAL OAK AREA

Modern, 3-bedroom home, LARGE dining room and living room, floor-to-ceiling open fireplace. DE LUXE kitchen, mahogany cabinets, built-in Tappan range and oven, double S.S. sinks, utility room. Rumpus room with open fireplace. 1,750 sq. ft. of WONDERFUL FAMILY ACCOMMODATION. Small corral and stall for pony. Possible V.L.A. $22,500. Exclusive to
(Mrs.) GERRY HUTTON
384-0531 386-3927

WATERFRONT PORTAGE INLET

Smart, 3-bedroom POST 'N' BEAM on a beautifully landscaped lot with PANORAMIC WATER VIEWS. Lovely living room. Open fireplace. SPACIOUS, knotty pine kitchen. COZY den. de luxe vanity bath. $22,800.
(Mrs.) GERRY HUTTON
384-0531 386-3927

ESQUIMALT

An immaculate 2-bedroom home on a quite street close to Saxe Point Park. Good style living room with fireplace, full high basement, large lot. An excellent buy at $16,500.
J. ALLAN, 384-0531

O—P—E—N
SATURDAY, 1:30 - 4:30
1241 HAULTAIN

LOOK MOTHER! NO STEPS!

YOU'LL NEVER GROW OLD

enjoying complete RELAXATION with a VELVET touch in this no-step, easy-to-care-for, THREE bedroom, MODERN residence. It is designed for LAZY days and LUXURIOUS LIVING. The exterior is in BLENDED tones of stucco and panelling for a soft contrast to a COOL, green lawn on grounds landscaped for EASY care. There is a wide, carpeted ENTRANCE hall with guest closet, an unusual FIREPLACE that WANDERS from the hall to a lovely living room. The dining area is GUEST size. A SPARKLING kitchen has every modern convenience with DOUBLE-sink and SPRAY, cupboards for everything, and dining area for breakfast. For step-saving you may have your AUTOMATIC washer and dryer close by. The bedrooms are good sized and one would be perfect for a DEN, large office or sewing room. Possession is quick as the owners are leaving sunny Victoria for cool California. An extra feature that you cannot see, but will really feel, is a 5% mortgage for sure SAVINGS. Asking price is only $16,000 for a fast sale.
Looking forward to seeing you Saturday. Drop in and RELAX with me.
GLADYS McLURE
384-0531

NATIONAL TRUST
1280 Douglas—388-5451

OAK BAY $9,950

Very desirable retirement home, located within ½ block to Oak Bay Shopping Centre. Plan consists of 2 bedrooms, bright sunny living room, large kitchen and 3-piece bathroom. Full cement basement, new furnace, separate garage, fruit trees and back lanes. Priced right for quick sale.

Cowichan Bay Area
Handyman's Special
$5,000, Easy Terms

This home is ideal for the family working in or about Duncan. Large treed lot, house needs some fixing. Owner anxious to sell, will take low down payment. For further information
Call
A. T. CHESSON, 384-5285

HANDY ANDY'S COTTAGE
ALMOST 1 ACRE
$6950

With a little imagination this 2-BR no basement home could be absolutely adorable. Very clean interior. LR is in-line with kitchen. 220 Wiring. In Langford area. It's new to the market so hurry — Call
MARIE MALBON
478-6907 or 386-3231
COLONY HOMESALES

A MEDALLION HOME

$21,900. Attractive, better than new, 6-room extra special modern home, built less than 1 year, has sundeck, double carport, double plumbing, full basement, shake roof for lifetime. Wall-to-wall carpeting over hardwood floors. A better home, with all conveniences and services. Terms available. Call Fred Marconi.
386-3941 day or night
Marconi Realty 620 View

QUAMICHAN AREA
POPULAR FAIRFIELD

This is indeed a good three-bedroom home. Large living room, cabinet kitchen, full basement with drive-in garage. Priced at only $15,500. This is good! Dial 385-6741. Ask for JOHN MOLYARD.
Northwestern Securities Ltd.

CLEAR TITLE, 2-BEDROOM, NO basement, home. Only 9 years. 3 blocks Shelbourne Shopping Plaza. Redecorated. $12,000 cash. GR 9-7491.

COMPLETELY FURNISHED 4 rooms with utility room and garage at 707 Donovan. $7,250 cash. Phone owner. GR 8-6670. After 5 p.m.

PERFECT RETIREMENT, CLOSE to Jubilee hospital. 2 bedrooms, no basement, immaculate garden complete with windmill, good workshop with storage space. Betty Silver, 385-2885, 386-3231.
COLONY HOMESALES

LANGFORD 2715 CLAUDE RD., 1-bedroom house, large lot, $4950. Apply 1080 or 2090 Goldstream.

150 HOUSES FOR SALE

BOOMAN
BOORMAN
MAN
INVESTMENT CO. LTD.
1111 GOVERNMENT STREET

OAK BAY OPEN HOUSE
2720 EASTDOWNE

SATURDAY, 2 to 5 P.M.
3-bedroom, full basement home, featuring large living room, dining room and kitchen, family room in basement. All in first class condition.
$24,950
Mrs. Cross — 386-7521 anytime.

OPEN HOUSE
525 ST. CHARLES

FRIDAY, 1:30 TO 5:00
3 bedrooms, large living room, separate dining room, bright kitchen, basement and separate garage. Close to shopping and school. Ideal family home.
ONLY $13,800
Frank Marshall 386-7521 anytime

OPEN HOUSE
2525 AVEBURY AVE.

SATURDAY 2 TO 5 P.M.
Charming 2-bedroom 4-YEAR-OLD home on a quiet residential street in the City. L-shaped living-dining room with fireplace, bright modern kitchen, drive-in garage and an easy to maintain garden. IN IMMACULATE CONDITION INSIDE AND OUT. Owners are transferred and it's priced to sell quickly at
$13,900
Mrs. Browne or Frank Marshall
386-7521 anytime

OPEN HOUSE
1593 FOUL BAY ROAD

SATURDAY, 1 TO 5 P.M.
OAK BAY — $8,500 — 2-bedroom, solid stucco bungalow, living room with fireplace, separate dining room, oak floors, heavy wired kitchen, concrete basement. Come and see the best buy on the market for investment or home. Nice lot with fruit trees.
Mrs. Warren. 386-7521 anytime

CHILDREN WANTED

Perfect home for a family, room for tennis court in fully fenced backyard, quiet deadend street, 2 years old and better than new. Nearly 1,600 sq. ft. finished, featuring 18x15 living room with unusually attractive fireplace, dining room, expertly planned kitchen, 3 bedrooms, gleaming vanity bath with full ceiling lighting, daylight basement with roughed-in bath, professionally finished 28 ft. recreation room with bar that will make you want to have a party. Utility room and storage galore. Drive-in garage. 6¼% mortgage. The value is here. It can't be replaced at
$18,900
C. Warren, 386-7521 anytime

VLA—SEAVIEW

BEAUTIFUL GORDON HEAD
MINIMUM OF ½ ACRE

The most attractive and charming VLA on the market. From the semi-Tudor style exterior in parklike setting to large hobby and workshop, it is spotless. With 2 bedrooms and den, 15x30 living room, it suits either the retired or family as there is lots of room for development. Hot water heat, good heating costs and taxes.
FULL PRICE $21,900
C. Warren 386-7521 anytime

MONTREAL TRUST
REAL ESTATE DEPARTMENT
1057 Fort St. 386-2111

JUBILEE

Five-bedroom split-level. Almost new beautiful white stucco home. Excellent living room and fireplace, Mahogany kitchen, range and stove matching. Close in, all facilities handy. Good terms.
Call STAN PERKINS
386-2121 or 477-1422

GORGE PARK

Beautifully kept two-bedroom home with one room in the basement. This is N.H.A. built and is occupied by the owner who had it built. Fully modern. $14,500. For further particulars, please call
JOE SHORT
386-2121 or 383-8321

SOUTH OAK BAY

A good, sound, four-bedroom, older family home has living room, dining room, den and a good-size kitchen. Full cement basement. $12,800. Please call
JOE SHORT
386-2121 or 383-8321

JAMES BAY INVESTMENT
$11,750

Attractive, stucco, four-bedroom home close to the sea. Large kitchen and den professionally renovated. One bedroom and bath down. Three bedrooms up. New wiring and copper piping. New automatic oil furnace. Greenhouse on excellent garden soil. Could be duplexed.
Please call JOHN WATSON
386-2121 or 477-3877

BYRON PRICE
1314 QUADRA STREET. EV 5-2458

TRADE FOR A NEW HOME

Use the equity in your present home as the down payment on a new home built on one of our lots in several choice locations. Call now — no obligation.
B. PRICE, EV 5-2458 anytime

SEEING IS BELIEVING

Older home in beautiful condition, living room with fireplace, large dining room, both with w-to-w carpet, 3 bedrooms, kitchen full basement, oil heat, copper plumbing, new wiring. Sundeck. Separate garage. Beautiful garden fully fenced. Close to schools, stores and transportation. Must be seen to be appreciated. Full price including electric range and cablevision $13,750 with terms.
CALL STAN ORRICK, 385-2458

OPEN HOUSE
64 REGINA AVE.

SATURDAY, 1 P.M. - 5 P.M.
Handy location, close to Town & Country, features:
— stucco exterior, duroid roof.
— 3 bedrooms.
— 4-pce. Pembroke bathroom.
— Modern kitchen includes electric range and fridge.
— Full basement, oil heat, copper plumbing, rewired, includes automatic washer and dryer.
— Asking $10,700 with good terms available.

JOYCE NEILL
Metropolitan Realty Ltd.
EV 6-3585 EV 3-0504

CLOSE TO CATHOLIC SCHOOL AND CHURCH

Three-bedroom, modern bungalow next to St. Joseph's School. Extra building lot. Full price only $14,700 with terms. Please call Ron Black, 386-3585.
Metropolitan Realty Ltd.

Downtown Victoria

Older 6-room home must be sold. Try $8,000, your terms. Look at 316 Montreal St. and make an offer to Mr. Wyman. Phone Vancouver 876-8736 or MUtual 1-6553. P. C. Gibbens & Co. Ltd., 254 East Hastings, Vancouver 4, B.C.

4 BEDROOMS — 2 BATHROOMS

Modern stucco and siding home less than 3 yrs. old, located in the popular University area. Move right in. $2,000 down and the balance as rent. Call J. Moore. 386-2996 or 477-2223, ISLAND HOMES LTD.

VICTORIA CONSTRUCTION LTD takes trades on Custom-Built houses. Phone Mr. Jones, EV 4-5112 or 385-2228 for full particulars.

150 HOUSES FOR SALE

McADAMS INVESTMENTS LTD.
816 Blanshard St., 383-4124 — 24-hr.

* * * *

"MUST SELL!"
LARGE FAMILY HOME OR DUPLEX—$9,900

On a quiet boulevarded street in Victoria. Older but completely structurally renovated. Nine large rooms or two two-bedroom suites. Ranges and fridges included.
ROBERT McADAMS
383-4124 24 HR. SERVICE

FAIRFIELD

CLOSE TO GOVERNMENT HOUSE
JUST OFF ST. CHARLES ST.

TERRIFIC HOLDING PROPERTY for "special reasons" that we can only disclose to those who see the property. Beautiful landscaped treed lot 66x150—the lot alone is worth pretty well the asking price. The attractive older bungalow is in good condition with new OOM heating, copper plumbing, new wiring and hot water tank. 2 Bedrooms plus extra one in full basement. Elec. Cab. Kitchn. Low Taxes. Good retirement home—best garden soil on island—or ideal for small family. Close to school and park. Full price (hard to believe) but only
$10,950
$2,000 (or less) down and $80 a month. Don't put off your call on this one. Exclusive.
"DON'T GO WRONG CALL
GORDON WRIGHT
383-4124

SACRIFICE
REDUCED TO $13,800

Our loss is your gain
Seven years old, 3 or 4 bedroom NHA home has large cabinet electric kitchen L-shaped living and dining room — 3-pce. bath plus large utility plumbed for washer-dryer. — Oak floors throughout. Landscaped lot — paved driveway plus patio and outside storage. Reasonable down payment on Full Price of $13,800.
CALL GORDON WRIGHT
383-4124

3 OR ONE
UP AND DOWN DUPLEX
PLUS SINGLE DWELLING
PLUS VACANT LOT

Over 20,000 sq. ft. of corner property within walking distance of Jubilee Hospital. These can be purchased individually or in one block.
Rentals would pay approx. 11% on full price until you are ready to build.
Priced at $25,175 or reasonable terms.
EXCLUSIVE with JOHN PINCH
Phone 383-4214 anytime

"WHEN IN REALTY NEED CALL ERNIE WEED"

You owe it to yourself to have the top professional salesman with 20 years sales experience working for you. I spend the money required to sell the properties I list! Surely you've seen my ads! I sell the properties I list — is your house one of the ones I need right now? Call me for an honest evaluation of your property without any obligation. "I don't guarantee to list your property, BUT I do guarantee to sell it if I list it!"
Call
ERNIE WEED
383-4124

UNIVERSITY REALTY LTD.
3639 SHELBOURNE ST.
477-1855

OPEN HOUSE
SAT. 2-5
752 MONTEREY AVE.
OAK BAY

Loaded with charm, you can't help but like this traditional English Cottage with rolled thatch style roof, including garage, and Concave leaded glass windows. The ideal retirement or starter home. No steps. Fireplace; even a small greenhouse off the utility room. 3 bedrooms. Well treed lot. Close to transportation and also
"THE SEA"
For prior appointment to view, please phone me at 477-1855.
FULL PRICE — $11,750
DOUG BAVINGTON

DARLING COUNTRY COTTAGE

"Darling" won the Oscar and this little sweetheart of a home could be your choice near Interurban Road, with trees, shrubs and flowers. 2 bedrooms and basement with oil furnace. Priced with easy terms at $8,500.
To view please call Mrs. O'Brien at res: 477-4066

DUPLEX
OAK BAY BORDER
$14,500

Stucco; six rooms for owner, plus 3-room suite rented at $70 per mo. Excellent condition. Oil heat. Good terms can be arranged.
Call Mrs. Wellings for appts. to view
Res: 386-1717

NO STEPS
$8,500
$2,000 DOWN
$67.00 PER MONTH P.I.T.

This 3-bedroom home is cute and clean. Has been completely redecorated. ½ block from buses, 2 blocks from shopping centre. Close to schools. Level lot. Taxes $30.00 net. YOU BETTER SEE THIS ONE NOW
LOGIE DUNN

UNDER THE "DOME"

This acreage is within view of Little Saanich Mountain and the Observatory. 2.34 acres. For further particulars please call
MRS. WELLINGS, RES. 386-1717
Full Price $8,500—Terms

FOR SALE
DIRECT FROM BUILDER
IN MARYLAND SUBDIVISION
$20,500.00

6¼% N.H.A. $500.00 winter works bonus. 3 bedrooms, full basement, sundeck, carport.
— as low as $2,700.00 down —
$19,350.00
6¼% N.H.A. Financing: $500.00 winter works bonus. 3 bedrooms, cathedral entry; sundeck. Situated on a large 80x128 ft. lot.
$15,950.00
"BETTER THAN RENTING"
$500.00 down — $126.00 per month. 3 bedrooms, full basement, 1-year guarantee.
SLEGG BROTHERS CONSTRUCTION
479-7151 386-9580

Close by Mt. Tolmie on Kingsberry Crescent

Just drive around and see what a desirable and convenient location this is! Shopping, bus, church, schools, and the university all within a few blocks. See this modern 3-bdrm bungalow with comb. liv. and din. rm., elec. kit., tiled bath on the main floor PLUS beautifully finished rec. rm., laundry area and drive-in garage. Owner being transferred.
Full Price $16,500
S. W. ANDERSON LTD.
384-9238 Res. 382-8917

BEACH DRIVE
4 BEDROOMS

Situated on large lot, ½ block from beach. Monterey School district. Large L.R., sep. D.R. Full basement. Built in 1958. Full price with terms if required, $18,950.
Call EV 5-3170 after 5 p.m.

$2,000 DOWN WILL LET YOU move into this new 1400 sq. ft. post and beam NHA home in Sidney. For particulars call 656-2512.

150 HOUSES FOR SALE

ISLAND HOMES LTD.
2504 Douglas St. 386-2996

OPEN HOUSE
HIGH GORDON HEAD
1913 FERNDALE ROAD
SAT., 1:30 TO 5 P.M.
3, POSSIBLE 5 BEDRMS

High Gordon Head with a glimpse of sea. Brand new bungalow consisting of spacious living rm, truly guest-size dining rm, dream kitchen with large dining area and sliding glass doors to sundeck. Three large bedrms, deluxe vanity bath plus 2-pc. vanity bath off main bdrm. Daylight basement planned for two further bedrms plus rumpus and work shop area, together with finished 3-pc bathrm. 2-car attached carport. Large level lot in an area of fine homes. Excellent terms. Full price $23,000. Mr. Drew, 386-2996, Res: 383-4980.

BRAND-NEW SIDE-BY-SIDE DUPLEX HIGH GORGE

Very attractive duplex situated on beautifully treed lot in good residential area. Each side has 2 bedrms, spacious liv. rm and FP, "L" dining rm, cab. elec. kitchen and 4-pc. bath. Sep. daylight bsmts. with individual heat provide space for 3rd bedrms or rec. rms, laundry and storage. $5,600 down will handle. Pymts. required from purchaser over rental from one side, only $45 per mo., princ., int. and taxes. Suitable trades considered. Phone Morris Lund, 386-2996 anytime.

3 BEDROOMS AND DEN
2 BATHROOMS
RECREATION ROOM

One of the most desirable and admired homes to come on the market this year is this 1½ year old beauty, situated in high, treed, better residential area. Luxurious w-w carpet in 22 ft liv. rm with fireplace and expansive views. Two bedrooms also have w-w carpet. The ultimate in modern kitchen planning, delightful dining rm. Superb 4-pc vanity bath. Additional 3-pc bath, bedrm, recreation rm on lower level. Ph. Morris Lund, 386-2996.

SPOTLESS BUNGALOW JUST LISTED

Quiet location yet handy to shopping and town. Clean and comfortable. Entrance hall, living rm, separate dining rm, bright elec. kitchen, Pembroke bath, 2 bedrms and cosy sunrm. Full basement with oil heat. This is a nice home and priced at only $10,800. EXCLUSIVE with J. Moore, 386-2996 or 477-2223.

3, POSSIBLE 4 BEDRMS
BRAND NEW N.H.A. 6¾%

$1300 DOWN LESS $500 W.W.
YOU PAY ONLY $800 DOWN
TRADES, MORTGAGES CONSIDERED

on this brand new three-bedroom home. "L" plan living and dining room, cabinet kitchen with nook, vanity bathroom. Daylight basement planned for extra bedroom. O-O-M heat. Drive-in garage. Situated in University area close to all levels of schools and college. $1300 down. Full price $18,650 but you pay only $800 down and price $18,150. $500 W.W. bonus paid to you. Mr. Drew, 386-2996 Res. 383-4980.

FOR YOU DIRECT FROM BUILDER

We have split levels and 3-BR attractive bungalows in various locations now under construction. We have several select building lots or we will build for you on your lot.

For complete details on price and locations, etc., call
KEN PLEWES of
REESON AND PINCH HOMES
477-4790

WANT SOMETHING DIFFERENT? HIGH VIEW PROPERTY

This is a unique three-bedroom home for those who wish something better. Large living room with fireplace, dining area. Large cabinet kitchen with bar. One and one-half baths. Full basement. On a high oak studded lot with a good unobstructed view. Priced at $21,950. Terms, of course. Call JOHN MOLYARD at EV 5-6741.
Northwestern Securities Ltd.

BUY DIRECT AND SAVE

Plus $500 (w.w. bonus) cash to you. NHA homes in Gordon Head University area and High Quadra. All of reasonable down payment! 6¼% interest. Open to view at all times.
Phone 386-6191
Kasapi Construction Co. Ltd.

ROCKHEIGHTS
3 OR 4-BEDROOM HOME
PRIVATE SALE
PHONE 385-2691

SALE BY OWNER—COSY RETIREment home in good district. 2 bedrooms, living room with fireplace, electric kitchen, dining area, utility room, separate garage. No steps. Near good bus service. Try your down payment. Consideration for cash. Principals only. 383-3423.

IN THE CITY BY BUILDER

New 1100 sq. ft. home for sale at 1527 Myrtle St., close to schools, shops and bus. Big, kitchen, 4-pce bath, full high basement and many extras for a family home. For further particulars please call 383-4405 after 6 p.m.

THE YORKSHIRE
737 FORT STREET 384-0514

To acquire a better quality home—Consult our real estate sales department.

V.L.A.
QUALICUM BEACH

1¼ acre, 3 lots fronting on two blacktopped roads, a most attractive bungalow with a good cottage for Mom and Dad or both. Mr. Betts, EV 4-8818, EV 4-2498. C. N. Montague Co.

VACANT
DRIVE BY AND SEE — 2864 ILENE TER. BEAUTIFUL 3-BEDROOM HOME FOR $2,200 DOWN. PH. GR 9-6979. PRIVATE SALE.

EXPANSIVE SEAVIEW

Large 3-bedroom home, full basement with extra bedroom and bathroom, many expensive wood panelling throughout. 1 block from seafront on big lot with fruit trees in quiet residential area, Esquimalt Lagoon. 478-2944.

HARD TO FIND

Modern 2-bedroom, no basement, retirement home in Fairfield. Ph. 383-8642.

THETIS HEIGHTS SUBDIVISION. Brand new home ready to move in. Also lots. N.H.A. approved. All on sewer line. For appointment, A. H. Phelps 479-2076

BY OWNER, NEAR GORGE—WELL built, stucco 2-bedroom, third in basement, close to all conveniences, quiet street. Price $10,750, terms arranged. 386-2879 or 656-3563.

DIRECT FROM BUILDER

954 Brighton Crescent at Redfern. Open Saturday, 2-5 p.m. Phone GR 7-1731.

DIRECT FROM BUILDER

3 bedroom, 1392 sq. ft., carport, sundeck, 6¼% N.H.A. mortgage. 3715 Blenkinsop, 385-2331.

CUSTOM BUILT HOMES BY FRANK ANNIS CONSTR. LTD. EV 4-1330.

NEW 3-BEDROOM HOME, FULL basement with drive-in garage. Low down payment. Owner. 656-3120

QUADRA AREA. 3135 HIGHVIEW, new 3-bedroom bungalow, full basement, $500 bonus. Builder, 383-5674.

CUSTOM BUILT HOMES BY EXperienced craftsmen, as low as $500 down, trade-ins considered. Phone Mr. Roberts. 386-0269.

4063 GRANGE. 8 ROOMS. 3 LOTS. Owner, Miss E. Chambers. $12,000.

150 HOUSES FOR SALE

BROWN BROS. AGENCIES LTD.
1125 Blanshard Street
EV 5-8771 Anytime

NEW "A" FRAME COTTAGE
21'x16'
Wired 60 amp. 115/230 Volt

Two rooms and loft. Aluminum windows and door. Purchaser to move at own expense. $1,400 cash. Can be viewed anytime at 2674 Deville Road, Langford. Call Stuart Cricknay, EV 5-8771.

LANSDOWNE—SHELBOURNE
4 BEDROOM FAMILY HOME

Spacious, 8-year-old family home in excellent district. Good living room with fireplace, dining room, throughout, 4-piece bathroom, spacious elec. kitchen with eating space, Full basement. Rumpus room. Drive-in garage. O-O-M heat. Very nice lot. Good terms.
$17,850
Call Mr. Pearce, EV 5-8771, anytime.

CITY DUPLEX

Ground floor suite consists of spacious living room, large remodelled cabinet kitchen, four bedrooms, bathroom, full basement, oil HA heating (package unit), new wiring, separate meters. Suite with separate entrance consists of living room, one bedroom, cab. kitchen, bathroom, rented at $50 per mo. Close to bus, stores, schools, etc. Excellent value. Price, with terms, $14,900.
Please call Mr. Lawson, EV 5-8771.

CAREY RD. AREA

Well-kept, four-room, stucco bungalow on Rowland Ave., consisting of entrance hall, living room with fireplace, spacious kitchen, two bedrooms, bathroom, full basement, automatic oil HA heating (package unit). Full price with reasonable down payment and balance to owners, on easy terms, $10,500. Exclusive listing. Please call Mr. Lawson, EV 5-8771.

GORDON HEAD! DELORES PLACE

On a quiet cul-de-sac. FOUR new homes being built now! Drive out MARINE DRIVE to FERNDALE ROAD below TYNDALL AVENUE. Watch these beautiful homes to completion. Choose YOUR HOME and interior colors in this choice location. For prices — completion dates — Contact—
GEORGE THORNELOE, GR 7-2771.

GORDON HEAD

Five room stucco home situated on a lot 100' x 120' with variety of fruit trees. Additional lot 50' x 120' included. Ideal for young couple or retired. Asking price with terms $10,500. Please ask for Mr. Lawson, EV 5-8771.

151 COUNTRY HOMES AND PROPERTIES

OPEN HOUSE
SATURDAY, MAY 7th, 1-5 P.M.
2180 BAKERVIEW, SIDNEY

MODERN RANCHER
SEAVIEW AND BEACH ACCESS

A crescent blacktop driveway leads you up to this excellent 1470 sq. ft. rancher. It is located on a beautifully landscaped lot of .95 acre, laid out for max. enjoyment and minimum work. The 14x26 living room features thermopane view windows, fireplace, and L-shaped dining area. There are 3 ample-sized bedrooms, a bright kitchen with breakfast nook, auto. hot air heat, 4-pce. bathroom, large utility, and separate oversize garage. This sunny, well-built home with it's trim brick front will guarantee it's owner happy, carefree living to fully enjoy the seaview and beachcombing.
FULL PRICE IS $23,900
(Financing available)
To view, call
656-1154 K. DROST 656-2427

COUNTRY LIVING
in the Village

Here is a perfect home and location for a family with children. Situated on 1.20 acres on sewer and watermains this home has 1,790 sq. ft. of living space including FOUR bedrooms, full concrete basement, OOM heating, hardwood floors, and numerous outbuildings. A good buy, with terms available. $20,000.
656-1154 Mr. Elwell 477-3988
GORDON HULME LTD., SIDNEY

1.
BRENTWOOD BAY
SEAVIEW
VACANT
MUST BE SOLD

3-Bedroom split level, post 'n beam home on a large lot.
* Large living rm, fireplace
* Dining rm, cab kitchen
* W-W carpets, drapes
* Plumbed for washer and dryer
* O-O-M heat. Rumpus area
* Paved driveway, covered patio.
Asking price $18,500—Terms

2.
½ ACRE
BRAND NEW

3-Bedroom, deluxe built home, with over 1300 sq. ft.
* 20x15 living room, fireplace
* 10x12 Dining Room
* 10x15 Panelled family room
* 2 Bathrooms
* Double carport, paved driveway
* Concealed lighting in cab kitchen
* HW floors throughout.
Price $19,500 — $2,500 down. To view either of above,
EV 5-3435 Al Vickers, 652-2266
P. R. Brown and Sons Ltd.

SHAWNIGAN LAKE
FURNISHED CABIN

First time offered and it won't last long. Smartly designed, very functional, built with the idea of spending all the time on the wharf or in the water. Kitchen overlooks the lake, as well as the 15x13 living room. 3 bedrooms, sundeck and porches. 3 pce. plumbing. Large wharf. Large lot, about ½-acre with 65 feet of waterfront. Full price $13,500. Please call Doug Bavington at University Realty Ltd. 477-1855 or evening 388-5057.

1 ACRE

3-bedroom older home and guest cottage. Parklike grounds, close to Sidney—if you are not fussy—here is a good deal at $9,500. Call TED CHARTRES, 386-2955; Res. 385-5908. Mayfair Realty Ltd.

CORDOVA BAY COTTAGE

Ideal for retirement or newlyweds. 4 rooms. Huge parklike lot, 5 blocks to beach and shopping centre. Private sale, $5,700 cash. 910 Walema St.

CENTRAL SAANICH

Spacious Panabode on secluded acre. Two beds and den or three. Huge living area with fireplace. Double plumbing. By owner, 652-2769.

UNIQUELY BEAUTIFUL 2-ACRE estate, stream, all facilities, five miles from city centre. Phone after 11 a.m. GR 9-3091.

VERY FINE VIEW, 3.7 ACRES near Brentwood; well-treed sloping land, $8,000 or nearest offer. Will consider sub-dividing. 656-2460.

V.L.A. APPROVED, OVER ONE acre, 5-bedroom home. Barn, garage, greenhouse, chicken coop. Ph. GR 8-4204 anytime.

152 WATERFRONT PROPERTIES

SA-SEE-NOS POINT
LAKE COWICHAN

Are you wanting something different? Beautiful lakefront with a minimum of 100 feet on the water, well treed for privacy, excellent docks, clear clean waters, the ultimate in boating, water skiing, fishing, hunting, or just plain relaxing. Come up this weekend and see the possibilities of this unique property and how easy it is for you to secure your summer homesite. Prices start at $2,700 with just ⅓ down and 5 years on the balance. Hurry for the best choice. For these and other Lake Cowichan River and lakefront sites, please phone Bob Turner now at 748-3404 or 748-3232. No obligations and always available at your convenience. J. H. Whittome & Co., Ltd., Duncan, B.C. Ph. 746-6161.

152 WATERFRONT PROPERTIES

SOOKE WATERFRONT

We are fortunate in offering for sale for the first time, waterfront property that is virtually a Shangri-la. (Imagine owning your own completely fenced park of 4¾ acres.) From the locked gate on the black-topped highway, a winding gravel road takes you through tall trees that just shut you out from the rest of the world, to your own beach with a panoramic view. The property has city water piped through and aside from this big extra there are several new outbuildings plus a large cabin with driveway turnaround. Creek running through the property with approx. ½-acre cleared. (Black loam, now planted in root crops) completes this outstanding and impossible to acquire property. Full price only $16,950 with extremely easy terms. To view please call SEDGER NEWSTEAD REALTY LTD., 382-8117, or eves. 479-3673, anytime.

SUPERB WATERFRONTAGE

THIS BEAUTIFUL POINT OF LAND NEAR TOWNER PARK ON THE SAANICH INLET CONTAINS NEARLY 1.3 ACRES WITH 330 FEET OF IMPOSING WATERFRONTAGE. SUNNY SOUTH-WESTERLY EXPOSURE. CHARMING FOOT BRIDGE LEADS FROM OUTER POINT TO ROCKY ISLET. KNOLL WITH CONCRETE PATIO DECK. DRIVEWAY, LAWNS, SHRUBS, TREES, GARAGE. THIS IS AN OLD ESTATE WITH ORIGINAL HOME REMOVED. FIRST TIME OFFERED. PRICE $39,000. EXCLUSIVE WITH MR. HULME. TELEPHONE 656-1919.

GORDON HULME LTD.
SIDNEY, B.C.

SECLUDED WATERFRONT property sloping gently to SHELTERED WATERS and safe boat anchorage with all the NATURAL BEAUTY preserved. Tucked away within this EXCLUSIVE 1¼-ACRES is a charming FOUR-BEDROOM home of distinction built by MASTER CRAFTSMEN with every modern convenience AND, CITY WATER. Located within the rural atsmosphere of SAANICH PENINSULA this is a most attractive offering at $48,000. Phone ALAN R. FOSTER for information — 656-2852, 382-7276.
Town & Country Homes Ltd.

SHAWNIGAN LAKE

Lot, over 100 feet waterfront. West Road. Excellent building site.
$10,000

Excellent family home located on large secluded lot. Over 350 feet of waterfront. Many possibilities here.
$28,000
Robert J. Mikitka, 386-7521 anytime
BOORMAN INVESTMENT CO. LTD.

LAKE COWICHAN

1. Level treed lot with 100 ft. of waterfront. Price $3,000.
2. 134 ft. of waterfront, over 1-1/3 acre. Seclusion. $7,700. Terms.
3. 1¾-acres with 4-room home. Waterfront. Price $12,500. Terms. Phone FRED McLAUGHLIN or EDITH GUTEMAR, EV 2-4251 anytime
Rithet Agencies Ltd.

240' WATERFRONT

Treed, excellent building site. Central Saanich. Please call Ron Black, 386-3585.
Metropolitan Realty Ltd.

SHAWNIGAN LAKE, PREFABRIcated cedar log cabin with large fireplace of approximately ½ acre lot. $6,850. Phone EV 3-3545 after 6 p.m.

SOOKE WATERFRONT LOT AND small furnished cabin for sale. Otter Point area. $1,800. Property on long-term lease, EV 4-3192.

50'x220', CLEAR LAKE FRONT, Cowichan. Furnished cottage and cabin and wharf. $9,500. EV 5-8338.

SUMMER HOME 100 YDS TO beach, seaview, ½-hr to town. $9,500. Weirs Beach. EV 2-4918.

153 WANTED TO BUY HOUSES

SOME OF THE HOMES "COLONY" NEEDS TODAY ! ! !

'Mr. Fixit' with cash wants a house to redo, under $10,000. Mrs. Fraser 477-1411.

* * * * * * *

2 or 3 bedroom home on a large, or corner lot. MRS. JOHNSTON, 477-6373.

* * * * * * *

2-Bedroom, full basement — City or Fairfield. E. STEPHENSON, 385-7016.

* * * * * * *

2-Bedroom, no basement. Any good area. Please call IRENE DALZIEL, 384-6892.

* * * * * * *

Family home split level or bungalow. BETTY SILVER, 385-2885.

* * * * * * *

URGENT—2-bedroom home Cadboro Bay or Gordon Head. BARBARA HUNT, 656-5664.

* * * * * * *

Widow wants 2 or 3-bedroom retirement home. ANY GOOD DISTRICT. MRS. MITCHELL 477-6838.

* * * * * * *

2 or 3 bedroom older home. Up to $12,000. JEAN KOWALSKI, 386-9358.

* * * * * * *

Extra-large lot or small acreage with MODERN HOME. MRS. JACKIE WALDRON, 386-3231.

* * * * * * *

IMMEDIATELY—I need lots or acreage with or without house. Any area, any price. VERA PIPES, 386-3231.

* * * * * * *

URGENT — Small home in good condition for charming June bride and groom. WANDA STARR, 388-4920.

* * * * * * *

2 Or 3-bedrm. up to $12,000. Fairfield or Oak Bay. MARIE MALBON 478-6907.

* * * * * * *

COLONY HOMESALES, 386-3231
VICTORIA'S PRESTIGE OFFICE OF WOMEN REALTORS

URGENTLY REQUIRED
BURNSIDE, MARIGOLD
UP TO $19,500

For your 3-bedroom, basement home within reasonable distance to new R.C. church and school at Marigold. I have 2 clients whose homes I have recently sold, wishing to locate in that area before July 1st. They both require a good family home on nice lot—with rumpus room or area to build. If your home is within the $15,900 to $19,500 price range, I can show immediately. For this sincere request call L. Marshall, Fairfield Realty Ltd., EV 5-9765 or Res. 479-3234.

COMMERCIAL FISHERMAN

Sold his boat for CASH! He and his wife are looking for a suitable retirement home, preferably not over $14,000. The lot should be suitable for a small garden and a greenhouse. Must be in a reasonably good neighborhood, anywhere in Greater Victoria area. Your home may be what they are looking for! If you want to sell call BEVERLEY QUINN, EV 2-8117, eves. 388-5042 anytime. Newstead Realty Ltd.

$20,000.00
FOUR BEDROOMS

or three bedrooms and a den. Wanted for Vancouver purchaser. Price around $20,000. Any home in good district considered. Age no object.
P. G. JACKSON REAL ESTATE
631 FORT ST. EV 2-0852 ANYTIME

3 AIR FORCE COUPLES

Stationed in Manitoba coming to Victoria to retire. All wanting homes price range $14,000 to $22,000. Some have all cash. If you have such a home for sale please call F. BERGMAN or E. SQUIRES NOW. EV 5-6741, Northwestern Securities Ltd.

EXECUTIVE WANTS TO BUY OR rent quality 4-bedroom house in Uplands, Oak Bay, 10-Mile Point or Gordon Head areas, with den, good sized living and dining rooms; July-August occupancy. Reply Victoria Press, Box 396.

I WILL BUY YOUR 2 OR 3-BEDroom home immediately for cash, if it's suitable for rental purposes. For fast action, call my agent, Ellwood Nault at Newstead Realty Ltd. EV 3-8117 anytime.

CASH CLIENTS

Will pay all cash or cash to mortgage for your 2 or 3-bedroom home with basement if possible. Call Victor Wong. EV 5-2458 or GR 9-6569 Byron Price Realty

3 BEDROOMS, DINING ROOM, full basement, double plumbing. Up to $20,000. Wish to assume large mtge. Substantial down payment. Victoria Press, Box 414.

154 PROPERTY FOR SALE

OLDER HOMES WANTED

In all good residential areas. Price range $10,000 - $15,000. Clients are waiting — so please call JOHN

B.C. MAKES REQUEST FOR IMPORT WORKERS

OTTAWA (CP)—British Columbia and Alberta have joined Ontario in seeking imported farm workers to help with the harvest, Labor Minister Marchand told the Commons today.

The government recently announced a program to allow West Indian workers to come in this fall to help harvest crops in southwestern Ontario.

He told Creditiste Leader Caouette similar requests have come from the two western provinces for hands to help with the fruit and vegetable harvest.

JOIN THE HERD

When Best Friends Are Rhinoceroses

RHINOCEROS
Uvic Campus Players
Phoenix Theatre

CAST

Jean	Robert Price
Berenger	Harry Hill
Waitress	Christine Morrison
The Grocer	John Martin
The Grocer's Wife	Barbara Meiklejohn
The Old Gentleman	John Drean
The Logician	Michael Meiklejohn
The Housewife	Margery Bridgeman
The Cat	Frisky Gaddes
The Cafe Proprietor	David Dunsmuir
Daisy	Jane Turner
Mr. Papillon	Peter Smith
Dudard	Paul Bettis
Mrs. Boeuf	Helen Smith
Botard	Wolfgang Baba
A Fireman	Dick Chudley
Little Old Man	Bert Farr
Little Old Man's Wife	Liz McIntyre

By DON VIPOND

What to do when all your best friends and some of your favorite enemies have suddenly turned into rhinoceroses?

Simple. Join the herd.

The Campus Players' production of Eugene Ionesco's Rhinoceros now at the Phoenix Theatre is a slick and solid piece of work, no doubt about that.

But it's the sort of entertainment which nettles a little too sharply to be much fun. Behind the finely-drawn characterizations of those people we love to hate, the message that just about all of us have sold out on this business of living, is crystal clear.

It's probably healthy to be reminded of this unhappy situation now and again. Who knows? Might even change some of our gutless ways.

All of which is not to suggest that Rhinoceros doesn't provide some fun, that there isn't some sugar on the pill. There is. But it takes a very skillful cast to produce it.

The beauty of this production lies in the way it breathes life into some intriguing characters. Happily, the Campus Players is a company which has the talent to handle it.

A special hand to Robert Price, faced with the task of changing from human to rhinoceros, right before your very eyes. No mean trick and it was the high point in the evening.

Harry Hill as the man driven to ask embarrassing questions like "what's duty?" parleys a reproachful St. Bernard expression and a nice sensitivity into a rich performance.

LITTLE ROOSTER

Both Wolfgang Baba, the little rooster unionist, and Paul Bettis, lend a big hand among the group of strong supporters.

Throughout, the play shows the strong hand of director Robert Hedley, who keeps things moving but always under control.

Bill West's stark sets and the costumes by Biddy Gaddes are clever, blend well and are an asset in a play that you may not like but will probably admire.

4 Out of 5 Runaways Apprehended

Four of five escapers from the city juvenile detention home, 1125 Pembroke, are back in police custody.

The five youths — one of whom was barefoot — broke out of the home Wednesday afternoon.

Two were recaptured in Central Park after police were tipped off by a storekeeper.

Another two were caught by Saanich police Thursday night at the Tillicum Outdoor Theatre.

Police recovered a quantity of candy and cigarettes taken from a break-in at the Tastee Spot, 5406 Pat Bay Highway.

CAR STOLEN

Also found in the stolen car the youths were riding in were a wrist watch and a radio taken from a home at 2717 Millstream Ave.

Ald. Lily Wilson, a member of the detention home committee, said the boys removed a ventilator from the door of the home to make their escape.

"It was just fixed on with light beading around the edges," she said. "The thing should never have been built that way in the first place. The boys just pried the beading off and crawled through the hole."

The ventilator has since been replaced — and nailed solidly in position.

The boys were in the recreation room a few minutes prior to their bid for freedom.

"One of the first things they think about when they are taken in is how to get out," said Ald. Wilson. "They regard it as a bit of a challenge. This time it was all too simple for them."

ADJUDICATOR of the Dominion Dama Festival to be held here May 15-21 is British actor-director Marius Goring. Mr. Goring, whose theatre career spans 30 years, has acted in England, France and Germany. Seven companies from both English and French Canada will take the McPherson Playhouse stage in the festival. Company judged best by Mr. Goring will be awarded the DDF trophy and prize of $1,000.

Librarian Honored On Retirement

Miss Margaret J. Clay, chief librarian of Victoria Public Library from 1923 to 1952, was honored Thursday on her retirement from the B.C. Public Library Commission.

She was guest of honor at a luncheon in Shaughnessy Golf Club, Vancouver, given by members of the commission, which Miss Clay has served since 1948.

She is a past president of the British Columbia and Pacific Northwest Library Associations and has long been active in both the Canadian and American Library Associations.

Saigon Labelled American Brothel

WASHINGTON (AP) — Senator J. W. Fulbright (Dem. — Ark.) said Thursday night that "both literally and figuratively, Saigon has become an American brothel."

Fulbright continued his criticism of U.S. foreign policy in the face of a broadside from former senator Barry Goldwater, who argued Fulbright should resign as Senate foreign relations chairman for "his carping criticism" of American policy.

Goldwater hit at Fulbright's expressed concern that the United States is showing signs of the "arrogance of power" that led to the ruin of Napoleonic France and Nazi German.

But Fulbright said in a lecture prepared for a university audience "I do not think for a moment that America, with its deeply rooted democratic tradition, is likely to embark upon a campaign to dominate the world in the manner of Hitler or Napoleon."

Fulbright said what he does fear is the United States "may be drifting into commitments which, though generous and benevolent in intent, are so universal as to exceed even America's great capacities."

NOTES TURBULENCE

Fulbright noted the political turbulence in Saigon last month when some American jeeps were burned and there were other anti-American signs during political demonstrations.

He said most Americans were "understandably shocked and angered to encounter such hostility from people who by now would be under the rule of the Viet Cong but for the sacrifice of American lives and money."

But the reason for it, Fulbright said "is that 'fatal impact' of the rich and the strong on the poor and the weak."

The Vietnamese resented "the disruptive effect of our strong culture upon their fragile one."

"What they fear, I think rightly, is that traditional Vietnamese society cannot survive the American economic and cultural impact."

In calling Saigon an American brothel, Fulbright cited reports of Vietnamese putting wives or daughters to work as bar girls "or to peddle them to American soldiers as mistresses."

U.K. Sets Safety Law

LONDON (Reuters) — Front-seat safety belts are to be made compulsory on all new cars and light vans in Britain, Transport Minister Mrs. Barbara Castle announced Wednesday. Draft regulations have been drawn up and are expected to become law early next year.

'Cleanup' in Athens

ATHENS (AP) — The Greek government is rounding up prostitutes and pimps in Athens to protect tourists. The cleanup got under way last weekend with a five-hour police sweep through the Plaka, the capital's night club and tavern district. Police picked up 308 persons.

'No Instant Victory' Against U.S. Crime

WASHINGTON (UPI)—President Johnson launched the government Thursday on a long-term drive to wipe out organized crime. He called it "guerrilla war against society."

Johnson recognized that the job would not be easy. "There will be no instant victory," he said, but added than an alliance of federal, state and local police forces can lick the underworld.

The president made the remarks after a White House meeting to discuss the administration's redoubled anti-crime campaign. Present were officials who will lead the drive, including Atty. Gen. Nicholas Deb. Katzenbach and FBI director J. Edgar Hoover.

Johnson said he wanted Katzenbach to be the focal point for the attack. He was given the responsibility of rallying all the government agencies concerned with crime, including the FBI, the treasury and the internal revenue service.

In his statement, Johnson said earlier wars on the underworld had shown results. "Federal prosecutions in organized crime have risen from 17 in 1960 to 491 last year," he said.

ATTENTION WRECKERS

SEALED Tenders will be received by the City Clerk, City Hall, Victoria, B.C., up until noon on Thursday, May 12th, 1966 for the demolition of the condemned building known as 1422-24 Fort Street, Victoria, B.C. and situated on Lot 13, Section 74, Plan 397.

Specifications, general conditions and form of tender may be obtained from this office.

Each tender must be accompanied by a Certified Deposit Cheque for $100.00 made payable to the City Treasurer.

The lowest or any tender will not necessarily be accepted.

G. F. SHARPE,
City Purchasing Agent

City Hall, Victoria, B.C.
May 2nd, 1966.

RACE RESULTS, ENTRIES

GOLDEN GATE

First Race—Six furlongs:
Evadne (Mahorney) $6.60 $3.60 $3.00
Sit Exit (Pineda) 3.80 3.20
King of Rulers (Cunnington) 5.00
Also ran: Roman Ginger, Stardust Babe, Don Servant, Renown's Lad, Color Me Silver, Steelancency, Poonager, Kings Spectrum. Time, 1:11 2-5.

Second Race—Six furlongs:
Moulane (Trevino) $37.40 $13.20 $7.60
Hurri King (Pineda) 3.60 3.00
Consultation (Jennings) 3.00
Also ran: Descher Road, Time Tully, Dr. Kumin E., Hadcastle, Hacksaw Gal, Serial Star, The Jones's, Sharp All, Cindy Vee. Time, 1:11 1-5.

Daily Double paid $133.20.

Third Race—Six furlongs:
Annie Dune (Hernandez) $7.60 $4.20 $3.00
Sound Effect (York) 4.20 3.00
Vernie's Rose (Mahorney) 5.00
Also ran: Ding Ding Bell, Yeast, Quarby Park, High Water, Argentino, Pale And Dry, Glucose, Chauncey B. Time, 1:11 1-5.

Fourth Race—Five furlongs:
Indovina (Pineda) $4.40 $3.20 $2.50
Pretty Princess (Jennings) 4.40 3.40
Bert's Lou (Robertson) 5.20
Also ran: Sally's Scope, Neck'n, Indian Fortress, Lucky Merlee, Widget, Linda Luna, Irish Vision. Time, :57 4-5.

Fifth Race—Six furlongs:
Complete Control (Jennings) $11.60 $5.00 $3.40
Yur Up (Yaka) 8.00 4.40
Snowden (M. Valenzuela) 3.40
Also ran: Murietta, Smokes of Spring, Orphan Host, Laura's Love, Little Touch, La Nearque, Loafer Jay. Time, 1:10 4-5.

Sixth Race—Six furlongs:
Song Leader (Cunnington) $27.40 $10.40 $5.60
Miss Holanda (Mahorney) 6.60 3.60
Miss Blaumauer (Hall) 3.40
Also ran: Beeshu, Shirley Maciaine, Arrivederla, Miss Rose Away, Copper Girl. Time, 1:10 3-5.

Seventh Race—Five and one-half furlongs:
Dardanus (York) $3.40 $2.60 $2.40
Rob Bob (Nakagawa) 3.60 2.80
Kyreen (Volzke) 3.00
Also ran: Siuslaw, Ol' Bleu, Happy Regards, Second Point, Flight Cadet, Milla's Turk. Time, 1:02 2-5.

Eighth Race—Six furlongs:
Rolling Wheel (Mahorney) $7.40 $4.00 $2.80
Eanor (Hernandez) 11.00 6.20
Scenario (Pineda) 4.40
Also ran: Ali's Rose, Solar Score, Marti B.K., Every Breeze, Rae Ann. Time, 1:09 4-5.

Ninth Race—One mile:
Connie's Chico (Jennings) $18.60 $7.80 $5.80
Serajih (Hernandez) 8.60 4.80
Dr. C. C. (Minin) 6.00
Also ran: Cobac, Harbormaster, Buck Amigos, Idle Idol, Trust Flash, Vimet, Counted Out. Time, 1:37 3-5.

EXHIBITION PARK

FIRST RACE—Allowance. $1,480. For three and four-year-olds. Six and one-half furlongs:
Katsie Chief (Terry) 120
Speed Command (Combs) 107
Our Golden Years (Stauffer) 112
Top Canadian (Inda) 110
Sir Blue (Howg) 110
Miss R. B. (Aragundi) 110
Scarcely Time (a) (Finley) 107
Honeybloom (Long) 110
Woogy Nite (Milne) 108
Social Club (Longo) 123
Also eligible:
Wim'n Wiggle (Frazier) 107
Beau Kim (Cormack) 107
Abundant (Trejos) 123
Arigato (a) (Finley) 107
(a)—Le Gould trained.

SECOND RACE—Allowance. $1,480. For two-year-olds. Three furlongs and 150 yards:
Gradin (a) (Combs) 120
Time Enuf (Frazier) 120
My Fare (Stauffer) 112
Perky Reigh (Pierce) 117
High Peace (no boy) 115
Fair Wit (b) (Terry) 120
Chicago Mike (Dalley) 120
Sunbright (Cormack) 112
Foxy Bud (Aragundi) 115
First Canadian (Inda) 115
Also eligible:
Stewart O Bam (Salas) 115
Satins Kin (Laidler) 120
Bigger Grant (b) (Long) 120
Freddie B Jr. (a) (Combs) 120
(a)—Alan May, (b)—L. H. Robertson trained.

THIRD RACE—$1,400. For four-year-olds and up. Six and one-half furlongs:
Cruisin Thru (Long) 114
Sherry Blue (Cromack) 114
Second Fleet (Frazier) 122
Vic Valley (Phillips) 119
Royal Fair (Wall) 119
Countess Edna (Longo) 114
Goad Stick (Tierney) 114
Ray Iron (Stauffer) 122
Mr. Caviar (McKenzie) 114

FOURTH RACE—$1,630. For four-year-olds and up. Six and one-half furlongs:
Rebel Hawk (Arnold) 105
Judo Holt (Pierce) 115
Harpie Mo (Terry) 118
Eastern Imp (no boy) 105
Fyrapel (Dalley) 118
First Fashion (Dale) 115
Willow Patch (a) (Long) 120
Tulyars Lad (Stauffer) 120
Copper King (Finley) 110
Masterful (Salas) 118
Nicionaches (Combs) 115
Souzem (Trejos) 115
Superior Parent (Inda) 118
Mondigo (a) (Long) 107
(a)—K. O'Connell trained.

FIFTH RACE—Allowance. $1,630. For three-year-olds. Six and one-half furlongs:
Summerland (Cormack) 122
Kiss Me Goodbye (no boy) 112
Sabre Hawk (Dalley) 117
Reconsider Me (Trejos) 117
Little Erlene (Combs) 112
D'Lauri (Long) 117
Mabe Row (Laidler) 117
Western Pride (a) (Arnold) 107
Red Royal (no boy) 117
Western Monarch (a) (Inda) 117
(a)—H. Johnson trained.

SIXTH RACE—Allowance. $2,230. For four-year-olds and up. Six and one-half furlongs:
Fleet Abdullah (Finley) 109
Crazy Arms (a) (Inda) 122
Princess Vega (Chappie) 117
Craig D (Long) 114
March Shadow (Stauffer) 119
Current Account (Cormack) 111
This Is True (a) (Inda) 117
Sweet Life (Dailey) 119
Kenos Boy (Terry) 119
Daily Word (Trejos) 111

SEVENTH RACE—The Sun Handicap. $5,000 added. For three-year-olds and up. Six and one-half furlongs:
Doctor Spark (Chappie) 123
Sound of Rum (Salas) 116
Hanko (Laidler) 120
Nevasco (a) (Trejos) 113
Mustachio (b) (Inda) 114
Costa Rica (a) (Trejos) 119
Westbury Road (b) (Inda) 121
(a)—S. Martin, (b)—J. Halket trained.

EIGHTH RACE—$1,400. For four-year-olds and up foaled in Canada. Mile and 70 yards:
Lark-Spur (Finley) 117
Saucy Lass (no boy) 117
Gulf Island (Phillips) 117
Magic Shan (Tierney) 117
Canadian Downs (Cormick) 122
Bold Mister (Ulrich) 117
Fly Monday (McKenzie) 122
Tyranic (Dalley) 122
Latcher (Long) 122
Baby Joe (Trejos) 122

Weather cloudy, track fast, at time of entries.

Post parade on Saturday 1:45 p.m.

NOTICE TO CREDITORS

In the matter of the Estate of EDWARD H. LEE, late of Victoria, British Columbia, deceased.

NOTICE IS HEREBY GIVEN that creditors and others having claims against the estate of EDWARD H. LEE, deceased, late of Victoria, British Columbia, are required to send them to the undersigned, executor of the estate of the said deceased, before the 13th day of May, 1966, after which date the executor will distribute the said estate among the parties entitled thereto, having regard only to the claims of which they then have notice.

THE ROYAL TRUST COMPANY,
1205 Government Street,
P.O. Box 580,
Victoria, B.C.
Executor of the Estate.

By its Solicitors,
Clay, Macfarlane, Ellis & Popham.

DEPARTMENT OF PUBLIC WORKS, CANADA
TENDERS

SEALED TENDERS ADDRESSED to the Office Manager, Dept. of Public Works, Canada, Room 708, 1110 W. Georgia St., Vancouver 5, B.C. and endorsed "TENDER FOR EXTERIOR CLEANING AND WATERPROOFING, CUSTOM HOUSE, VICTORIA, B.C." will be received until 3:30 P.M. (P.D.S.T.), May 20, 1966.

Specifications and forms of tender can be seen, or can be obtained through D.P.W. sub-office, Room 211, Custom House, 816 Government Street, Victoria, B.C.

To be considered each tender must be made on the printed forms supplied by the Department and in accordance with the conditions set forth therein.

The lowest or any tender not necessarily accepted.

D. A. Muir,
Office Manager.

NOTICE TO CONTRACTORS

SEALED TENDERS will be received by the undersigned for the construction of NEWTON ELEMENTARY SCHOOL, Victoria, B.C.

Drawings, specifications, forms of tender and detailed instructions to bidders are available to General Contractors at the office of John A. Di Castri, Architect, 1976 Oak Bay Ave., Victoria, B.C., on or after 2 p.m., Daylight Saving Time, Monday, May 9, 1966.

A returnable deposit of Fifty Dollars ($50.00) is required for each set of drawings and specifications. Tenders must be good for thirty (30) days. Tenders must be accompanied by a Bid Bond in the form prescribed, which binds the tenderer and the surety in the amount of Fifty Thousand Dollars ($50,000.00), at the time of tendering. A Performance Bond and Labour and Material Payment Bond, each in the amount of 50% of the contract price in the form prescribed, must be provided by the successful tenderer prior to the award of the contract. Certified cheques will not be accepted. Contractor's attention is drawn to the clause in Instructions to Bidders on depository bids.

The lowest or any tender not necessarily accepted.

Tenders must be made out on the forms supplied by the Architect, addressed to the undersigned and delivered to the offices of the Board not later than 5 p.m., Daylight Saving Time, Wednesday, June 1, 1966.

T. L. CHRISTIE, Secretary-Treasurer,
Board of School Trustees,
School District No. 61,
(Greater Victoria.)

FRANK ERNEST BREACH, formerly of 145 Cadillac Avenue, Victoria, B.C. Deceased.

NOTICE IS HEREBY GIVEN that creditors and others having claims against the estate of the above deceased are hereby required to send them to the undersigned executor at P.O. Box 1174, Victoria, B.C. before the 31st day of May, 1966, after which date the executor will distribute the said estate among the parties entitled thereto having regard only to the claims of which he then has notice.

James D. Munro,
Executor.

By Cox, Taylor & Company,
His Solicitors.

LUNDS
Capacity
AUCTION
SAT. 9:15 A.M.
VIEW Today to 5:30 p.m.
Tomorrow from 8 a.m.

TWO ESTATE CARS
For the Canada Trust-Huron and Erie, to close the estate of the late
Robert C. Bennett
1957 AUSTIN A55
"Cambrian" 4-Dr.
and
to close the estate of the late
Kenneth W. Seace
1957 Chevrolet
4-Dr. Sedan
(Standard shift, new paint)
Now on view.

Over 350 Lots
FURNISHINGS, RUGS
CHESTERFIELD AND DINETTE SUITE
TWIN BEDROOM SUITE
40 KITCHEN CHAIRS
APPLIANCES, TOOLS
Garden equipment, wheelbarrows, many lots of quality shrubs.

2 NEARLY NEW
CHAIN SAWS
POWER MOWERS
"Springfield"
Roto Tiller

18 Unclaimed Bicycles
For the Saanich Police Dept.

LUNDS AUCTIONEERS & APPRAISERS LTD. PHONE EV 6-3308
926 FORT STREET

THE FARMERS AUCTION
731 Goldstream Avenue
Another capacity sale, over 400 lots.
SATURDAY — 1 P.M.

A Beautiful Pony
4½ Years Old
Gentle. Ideal for children.

Philco combination Refrigerator and Deep Freeze. Chest of drawers, bedroom suites, maple bunk beds—like new. Washing machines, Murphy beds and NINE apartment-size refrigerators.

53 ZEPHYR 6 SEDAN
In First Class Shape

6 Feeder Pigs, average wt. 100 lbs., 2 crossbred feeder cattle, rabbits, etc. Large livestock sale next SATURDAY, MAY 14.

IT'S
KILSHAWS
1115 FORT STREET
AUCTION
FINE
FURNISHINGS
RUGS and APPLIANCES
TONIGHT AT 7:00
Over 400 Lots
for your inspection
LIVING, DINING and BEDROOM SUITES
5 HIDE-A-BEDS
Occasional pieces
for every room.
Guitar and Amplifier

Over 400 Pairs Shoes
Ladies' and Children's Slippers, Rubbers and Shoes to be sold at 7 p.m. sharp.

China, Glassware, Mirrors and Bric-a-Brac

Kilshaws Auctioneers Ltd.
1115 Fort Street 384-6441
For your sale or cash guaranteed appraisal call Kilshaws.

*Specialist: Anyone—
after a taste of Walker's Special Old

You're a Specialist in good taste when you choose Walker's Special Old. Good taste, good looks, and fine quality have made it Canada's popular choice in whisky. Next time — make it a point to buy Walker's Special Old.

HIRAM WALKER & SONS LIMITED
WALKERVILLE CANADA
DISTILLERS OF FINE WHISKIES FOR OVER 100 YEARS

IN THE SPARKLING DECANTER AND IN 12-OUNCE FLASK

This advertisement is not published or displayed by the Liquor Control Board or by the Government of British Columbia

SHOP-EASY
FINE FOODS for MOTHER'S DAY
Show Her How Special She Is

Turkeys Gr. A LB. 49c
PRIME RIB ROAST LB. 79c
CROSS RIB ROAST LB. 69c
BLADE ROAST BLADE REMOVED, lb. 59c

Fresh for Flavor

PRODUCE
Strawberries Fresh, California, Basket ..... 3 for 89c
LETTUCE 2 for 29c
Tomatoes 2 lbs. 49c
Green Onions and Radishes 2 bnchs. 19c

GROCERY SPECIALS
Corn Flakes KELLOGG'S, 16-oz. ..... 3 for $1
Toilet Tissue RAINBOW, 4-roll pak ..... 3 for $1
Margarine MOM'S ..... 4 lbs. $1
TV Dinners SWANSON'S, 11-oz. 59c

These and Many More Money-Saving Specials at Your Favourite Shop-Easy Store

Prices in Effect Through Saturday, May 7

SHOP-EASY Westfair Affiliate

We Reserve the Right to Limit Quantities

CRYPTIC CROSSWORD

ANSWER TO WEDNESDAY'S PUZZLE

ACROSS
1. Tiptop
4. Capped
9. Corresponding
10. Easiest
11. Liege
12. Afoot
14. Drain
18. Input
19. Prophet
21. Precipitation
22. Echoes
23. Singly

DOWN
1. Ticket
2. Parts of speech
3. Obese
5. Annular
6. Prize-fighting
7. Digger
8. Spate
13. Outsize
15. Simple
16. Spain
17. Stingy
20. Okapi

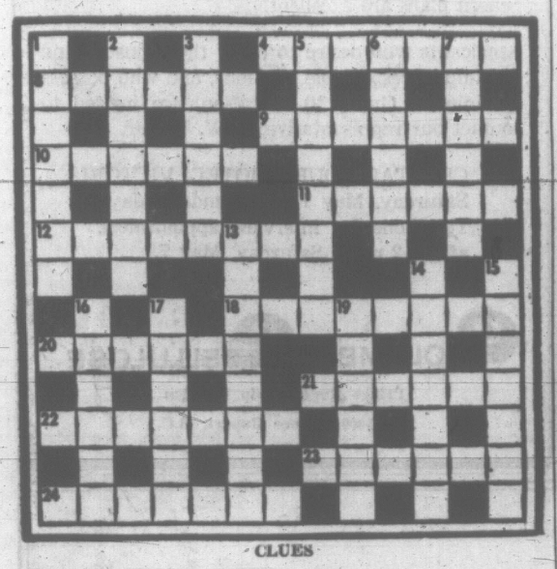

CLUES

ACROSS
4. It's said he swears report was sent back with nothing in it (7)
8. Rejoinder in the lab? (6)
9. Aspirations as to missing pain-killer (7)
10. Beer carrier? (6)
11. Cogent letter is soothing in part (6)
12. The tale a kinsman told? (8)
18. Going like a crab on the minor roads? (8)
20. See about the backward parson being stern (6)
21. Among the magistrates many quail (6)
22. Quarrel and leave the ranks (4, 3)
23. Spoilt character in Henry V (6)
24. Boasted about 500 packed (7)

DOWN
1. Get ready to cut the edge off beforehand? (7)
2. Strictly only at the back of the vessel? (7)
3. Stop artist returning to the others (6)
5. Being calmly submissive, gave up job (8)
6. There's no going back on charges: they make one weep! (6)
7. Drunkenly yell about six in wicked way (6)
13. Unsafe at home with south-eastern remedy (8)
14. Get a man to become a great man (7)
15. Like soft stop on road surface (7)
16. Arrange in couples again to restore to good condition (6)
17. The chap tumbled, and what he said, perhaps (6)
19. Point to many going to den for cake (6)

SOLUTION MONDAY

Is there something you want to know? Do you want to win a set of valuable books or other instructive prizes? Then ask Andy.

Andy will answer questions submitted by child readers and those who submit the questions he selects to answer will receive worthwhile prizes.

The youngster who asks the first question answered each day receives a 20-volume set of the World Book Encyclopedia and of the second question a Hammond Atlas or Globe.

Andy sends a complete 20-volume set of the **World Book Encyclopedia** to Duane Shank, age 14, of Lititz, Pa., for his question:

What causes a spring?

The Blue Hole near Castalia is a famous spring that bubbles up from deep below the surface of the ground. It pours forth some 5,000 gallons of water an hour and its supply comes from far and wide. It is linked to countless other springs and underground streams across our continent.

A single spring is related to a vast system of underground waterways. Its story begins with the pitter-patter of falling raindrops and changes to the drip-drip-drip of seeping water. Later, maybe many years later, the spring gurgles to the surface and perhaps gushes away as a stream. During its lifetime it may travel hundreds of miles mixing and mingling with oceans of water trapped below the surface of the ground.

Every second of every day, more than 16 million gallons of water drop from the clouds. Some of this rain refreshes our plants and animals and some falls into the seas. Some runs to join the rivers on their way to the oceans. And some seeps through the soil to drip through porous rocks below. This is the ground water that rests on solid rocks far below the surface. It rests on top of these deep shelves and basins because it cannot penetrate through their dense, solid rocks.

Bubbles Out of the Ground

The floor of the buried ground water may be a few feet or a mile below the surface. Above this foor, the water may be trapped in pockets and crevasses or in the spongy holes of porous rocks. The top level of the buried water is the water table. In moist regions, the rain lifts the water table up close to the surface. The plants can dip down into it and provide lush greenery for the animals. In desert regions, the water table is low and plants on the parched surface perish from thirst.

In many places the water table rises so high that water bubbles out over the ground. It becomes a spring. Sometimes a spring gushes forth from the side of a hill where ground water is trapped in porous sandstone. Most springs ooze their way out of the ground. But when the ground water rests in a buried basin of dense rock, the water is under pressure from the sides. Here the springs gush up in fountains. All these springs belong to vast systems of underground waters that move in patterns across the continent.

In part of B.C., the farmers use pumps to bring up the ground water for their crops. The history of this ground water began before Columbus discovered the New World. Some of the rain and melting snow seeped down through layers of sandstone and became ground water. Slowly, this ground water moved toward the central Midwest where the farmers now pump it up from below.

★ ★ ★

Andy sends a **World Book Atlas** to Craig Wilson, age 9, of Weston, Ont., Canada, for his question:

Do rattles tell the age of a snake?

A rattlesnake adds a new rattle to his tail every time he sheds his scaly skin. If he sheds once each year, at the age of 10 he should have 10 rattles. But you cannot count on him to do what you expect. A baby rattler may shed his skin two or three times before his first birthday. An older rattler may shed once a year or once in two years. So the number of rattles on the tail do not tell his exact age.

What's more, rattlesnakes often lose a rattle or two, especially as they grow older. As a rule, an old snake has more rattles than a young one and also he is bigger. In any case, never stay close enough to count the rattles of a rattlesnake. His poisonous bite is deadly dangerous. He is sure to strike you if he can and his aim is both fast and accurate.

PACIFIC 66
COOK and VIEW
FOR '66
"FLITE-FUEL" GAS
SERVICE SPECIALISTS
TRIUMPH AND B.M.C. CARS
TUNE-UPS—OVERHAULS

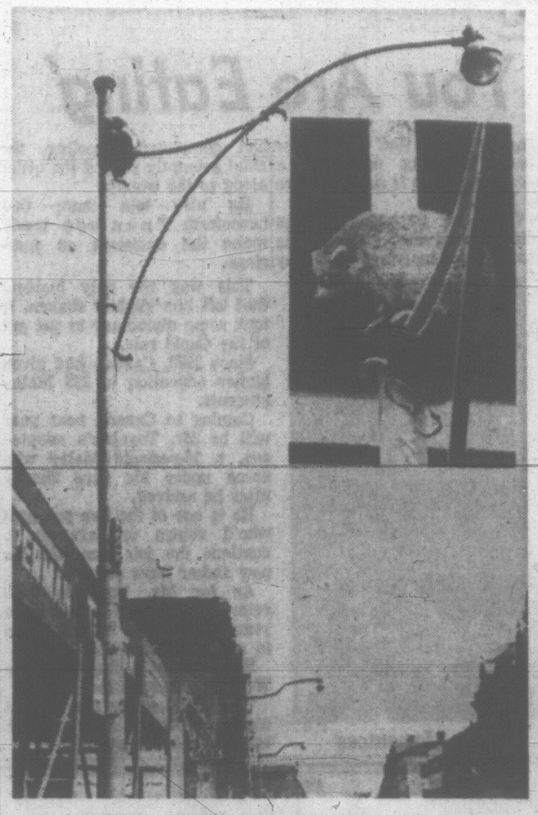

UP A STEEL 'TREE' went this raccoon to get away from wreckers who surprised him while he was rooting around for food in an old building in downtown Toronto. Out he went and up the street light pole. No one wanted to go for him—not even the SPCA—since frightened 'coons can easily snap off a finger. He was left to slide down on his own a few hours later. (CP Wirephoto.)

YOUR HEALTH

Too Great a Fear After Heart Attack

By DR. WALTER ALVAREZ

These days, thousands of people are going around with too great a fear that they will soon get a recurrence of a mild heart attack they had a year or more ago. They are afraid to go back to work, they are afraid to walk, they are afraid to go upstairs, and often the man's wife is much too protective. She does the man harm by constantly telling him to go slow, or not to eat the egg he wants for breakfast. Her oversolicitude only adds to his fears.

Alvarez

When the man gets a slight neuralgic or arthritic pain in his chest wall he may think it is a new heart attack, and then he becomes panicky. Often he keeps feeling his pulse, and he keeps going perhaps from doctor to doctor, having more electrocardiograms made. His trouble is not heart disease, it is fear of heart disease. Statistics show that if he gets by the first year, the chances are that he will live for another 10 to 15 years.

★ ★ ★

Those wives who are too fearful of allowing their husbands to have eggs occasionally for breakfast, because of a possible rise in blood cholesterol, will be interested in a study made recently by Dr. M. M. Gertler, of the New York University School of Medicine. After studying the blood pressures and blood cholesterol levels of 490 men, Dr. Gertler became satisfied that highblood pressure does not cause coronary heart disease. He studied also the influence of tallness or shortness of the person, the amount in the blood of phospho-lipids (a type of fat), the amount of blood uric acid and the body weight.

★ ★ ★

His data showy that a short stature with a stoutish build predisposes to heart attacks. He is not much impressed with the influence of a high blood cholesterol; also, he doubts if overweight is as important a factor as some physicians have though it to be. His data does not support the view that a high blood pressure, plus a high blood cholesterol, act together to increase the risk of coronary artery disease. He did find, however, that a person who has had a heart attack, and who has a high blood pressure, has a poorer outlook for the future than has a person who has had a coronary attack, but now has a normal blood pressure.

BRIDGE RESULTS

Winners of the Victoria Duplicate Bridge Club's monthly master point were:

Section A, North-South — 1, Laura Tingley and Gwen Graham; 2, Eric Horwood and Walter Allen; 3, Maria Collm and John Bishop; 4, Marjorie Mulcahy and Gordon de Long.

East-West — 1, Les Isaacson and George Marsden; 2, Anne Dye and Marjorie Fortye; 3, Phil Hagel and Eric Goodwin; 4, Marianne Powell and Mike Champion.

Section B, North-South — 1, Harry Brawn and Leslie Stewart; 2, Ida Druce and Bud Waddington; 3, Joan Strank and Tony Marsh; 4, Jo Waddington and Gwen Brawn.

East-West—1, Earle Dye and Ron Smith; 2, Betty and Chuck Miller; 3, Evelyn Lamont and Bill Browne-Cave; 4, Elizabeth Warren and Jack Goldie.

Animal Fare

ACROSS
1 Large, tailless monkey
4 Rodents
8 Peacock's pride
12 Evil (comb. form)
13 Bread spread
14 Odd (Scot.)
15 Summer (Fr.)
16 Flowers
18 Large planet
20 Medium
21 Hasten
22 Spinning plaything
24 Pierce, as with a knife
26 Persian fairy
27 Light touch
30 Dogfike
32 Interstice
34 Arrive at
35 Tried
36 Legal point
37 Female equine
39 Golfer's mounds
40 Efficient
41 Males
42 Tranquil
45 Catchword
49 Profound secrets
51 Feminine appellation
52 Shield bearing
53 Mine entrance
54 Blackbird of cuckoo family
55 Departing traveler
56 Jellylike materials
57 Striping

DOWN
1 Prayer ending
2 Top of head
3 Largest land mammals
4 Knave
5 Wolfhound
6 Cylindrical
7 Sward
8 Musical qualities
9 Operatic solo
10 Persia
11 Girl
17 Imperial domain
19 Leg bone
23 Harangue
24 Cicatrix
25 Lock of hair (Scot.)
28 Punitive
27 Latent
28 Toward the sheltered side
29 Scatters, as hay
31 Adroit
32 Natural fat
33 Dwell
40 Change
41 Ship's spars
42 Smoke-fog mixture
43 Novice
44 Small island
46 European linden
47 Damsel's appellation
48 Incursion
50 Tatter

Answer to Previous Puzzle

Paper, Bottle Drive Saturday

More than 50 Boy Scouts and Cubs of the Fifth Douglas will be collecting old paper and bottles Saturday in the Garden City, Glanford School and Parkridge areas.

Scouts and Cubs will meet at 9 a.m. at Garden City United Church to begin the pickup.

Planes Meet Flak

SAIGON (UPI) — U.S. Air Force planes taking advantage of a lull in the monsoon rains bombed North Vietnamese targets Thursday for the first time in three days and ran into some of the most intense anti-aircraft fire of the war.

THE GIANTS WIZARD OF ID

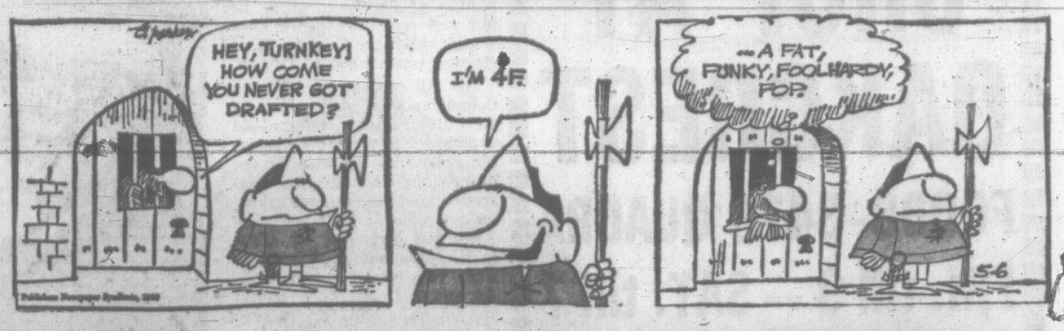

APARTMENT 3-G

B.C.

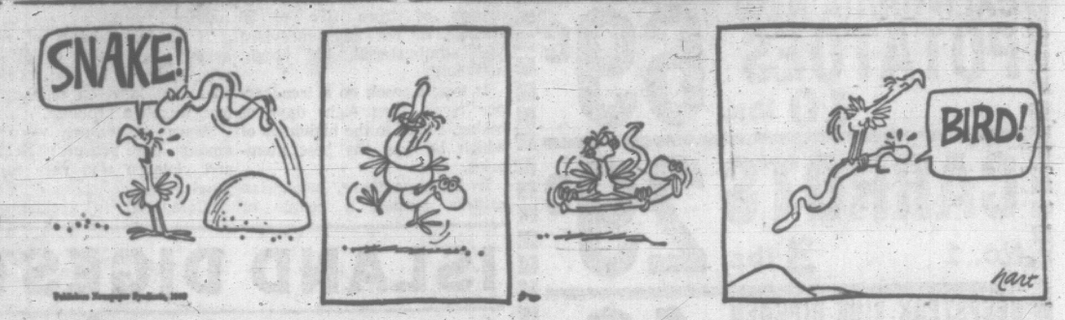

DICK TRACY

BUZ SAWYER

NANCY

BRENDA STARR

MARK TRAIL

SCAMP

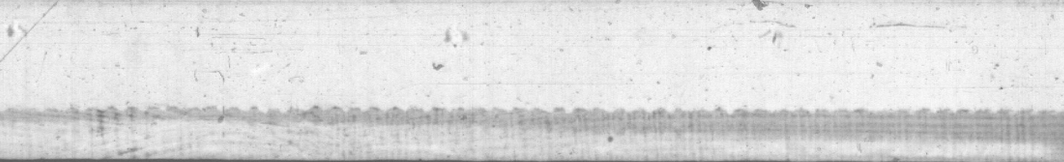

Grant for Goodwill

Contribution to Goodwill Enterprises for the Handicapped was approved Wednesday by Central Saanich council. The municipality will contribute about $138 to the group which has requested grants totalling $6,000 from Greater Victoria municipalities. The request has been recommended for approval by the Inter-Municipal Committee. Council has also given tentative approval for a $90 grant to the Victoria Symphony Society this year.

SALT SPRING TEACHER IN BORNEO

'Never Ask What You Are Eating'

By GERALD McNEIL

A Salt Spring man known as Tuan-bee in the hills of Borneo says they're not as dangerous as Canadian streets.

Manson Toynbee, a 39-year-old school teacher from Ganges, adds teaching is a pleasure among the Kelabit and Penan natives of Sarawak, where he has just ended 7½ years as a worker under the Colombo Plan. He was interviewed at Ottawa.

The tall copper-haired British Columbian went away originally for the normal external-aid assignment of two to four years. He proved so valuable in the Borneo highlands that the Malaysian government kept asking for extensions.

He was principal of Gleneagles Elementary School in West Vancouver in 1957 when the external aid office picked him up in its hunt for teachers to help set up an education system in Southeast Asia under the Colombo Plan.

Canada has sent 66 teachers and 73 advisers to Malaysia and in the process spent $3.7 billion since 1953.

Until Sarawak was turned over to Britain in 1946, it had been ruled for a century by a succession of white rajahs in the British Brooke family. The natives had gone uneducated.

When Mr. Toynbee arrived, the aim was to get everyone to Grade 4 at least. Today the bedrock is Grade 6.

The six-foot-three Toynbee was officially headmaster for groups of from five to 50 schools. He not only supervised and administered, but taught and built.

It took a week on a treacherous river, then eight days of hiking, to get to the highlands of which he has the best memories.

In his time there, Indonesian raiders burned a couple of villages and planes strafed another.

The Kelabit natives he worked with once lopped heads to settle quarrels between tribes and took slaves.

The basic diet of rice is rounded out with snake, monkey, pig and fruit.

"Fruit was the salvation," said Mr. Toynbee, recalling those years in his Ottawa hotel room.

"I made a habit of never asking what I was eating until after I ate it," he said. "I never could get keen on monkey but food wasn't a problem."

Shows of temper were out among the peaceful Kelabits and violence was rare in the jungle.

"Compared to accidents on Canadian streets, Borneo is much safer," he said.

In six months of teaching 47 teen-agers, he never had to speak to one about discipline or assignments.

"The average Canadian teacher would find it paradise there. Teaching really is a pleasure. There is such a desire to learn."

When he suggested to the village chief that girls not be matched for marriage until they had completed schooling, the chief promptly passed the order along to the women.

He also told them that henceforth Tuan-bee would make the decisions on marriage.

This was the only incident that left him slightly shaken. It took some diplomacy to get out of the Cupid role.

Since 1953, Canada has given higher education to 393 Malay students.

Coming to Canada next year will be Mr. Toynbee's adopted son, a 16-year-old Malay who came under his care shortly after he arrived.

He is one of the five per cent who'll return to Sarawak to continue the job men like his new father have started.

As for Mr. Toynbee, he'll return to education in B.C. for a year or so but he looks forward to another assignment abroad.

He thinks he'd like to try the West Indies next time.

"A guy like this can almost write his own ticket," says an external aid officer.

Manson Toynbee and Borneo Mementoes

CONSIDER A CAREER IN THE PULP INDUSTRY

Good paying positions with starting rates of $2.44 per hour which lead to a secure and interesting future in pulp mill operations are available now. The history and future of our company is one of growth, expansion and opportunity. Employee benefit plans are excellent.

Applicants who desire to enter the industry and train-up to responsible positions, and who possess a minimum Grade 10 education, are invited to contact our representative, J. W. Taylor, at:

CRYSTAL COURT MOTEL, VICTORIA
Saturday, May 7, and Sunday, May 8.
Telephone for interview appointment after 12 noon, Saturday, May 7.

COLUMBIA CELLULOSE
Prince Rupert Pulp Division
Box 1000, Prince Rupert, B.C.

ISLAND DIGEST

ISLAND ROUNDUP

Shake Mill Wiped Out

LAKE COWICHAN—A $50,000 shake and shingle mill here was completely destroyed by fire late Thursday night.

The Van Isle Mill, owned and operated by Norman Rook and Bert Rodenbush, was gutted by a blaze which broke out about 11 p.m.

The mill stands in an isolated spot about quarter of a mile from the village centre.

Corporal Gordon Irvine, RCMP, said the fire lit up the whole skyline.

Lake Cowichan volunteer fire department, under chief Bob Weismiller, attended but could do little to save the 100-foot long building.

The flames were fanned by strong winds which made fire-fighting difficult.

No one was in the building at the time.

Mr. Rook said he was at the mill around 9.30 and everything appeared all right. Cause of the blaze is unknown.

The mill employed 10 men and had been in operation three years.

It was a first business venture for Rook and Rodenbush, and Mr. Rook said today: "It was only partially insured."

★ ★ ★

LADYSMITH — A coroner's jury Thursday night blamed negligence on the part of the driver for the April 16 death of Richard David Gilson, 18, a Ladysmith logger.

Gilson was a back seat passenger in a car driven by Harry Edward Phillips, 18, of Ladysmith.

He was pinned underneath the car on Takala Road, three miles north of here, after Phillips failed to round a curve coming off the Trans-Canada Highway.

The inquest was told Gilson died from head injuries.

The jury, in its verdict, said liquor was a contributing factor to the fatal accident.

At the inquest, Phillips admitted drinking six or seven bottles of beer between 1:30 p.m. that day and the time of the accident, about 9:30 p.m.

The other youths in the car, for a Saturday night drive, were Bob Irwin, 18, and Richard Smillie, 17, both of Ladysmith.

★ ★ ★

SOOKE — Sooke school board has been criticized for failing to provide kindergartens in district schools.

Several letters from Sangster Parent Teacher Association and Millstream Home and School Association claim the board is falling behind other school districts by failing to provide this service.

Said Mrs. Marjorie Emerson of Sangster Kindergarten Committee: "There are several private kindergartens in the district and this discriminates against the children whose parents can't afford to send them.

"People seem to have the idea that if you live out of town you don't need things like kindergartens or parks.

"There's nothing for children to do unless you happen to live near the beach."

Mrs. Isobel Reader, of Sooke school board pointed out that Victoria and Saanich had kindergartens only in selected schools.

"This is unfair," she said. "If Sooke does provide kindergartens it will be in every school.

"This will cost money and I don't know if the taxpayers are willing to pay the money."

Board chairman M. O. Bartanus was not available for comment.

Street Lighting Role

The provincial cabinet Tuesday granted a Colwood Fire Protection District request to add provision of street lighting as one of the objects in its letters patent.

SHOP AT OAKCREST
FOODS - 3475 QUADRA
FRI. till 9 -- SAT. till 7

FRESH STRAWBERRIES
2 FULL BASKETS 39c

CALIFORNIA NEW POTATOES 10 lbs. 69c

CARROTS No. 1 3 lbs. 29c

BEEFSTEAK VINE-RIPENED TOMATOES 2 lbs. 49c

CARNATION MILK 6 TALL TINS 79c

CANADA CHOICE Prime Rib ROAST Of Beef lb. 75c

CORN Cream Style 4 15-oz. TINS 59c
ROYAL CITY

HEINZ TOMATO KETCHUP 2 11-oz. Btls. 47c

AYLMER FANCY TOMATO JUICE 3 48-oz. Tins 89c

TUNA FISH FLAKED 2 Tins 39c

OAKCREST ICE CREAM $1.19
8-PINT Ctn.

MAKE SURE YOU READ
Our Miscellaneous Classified Ad EVERY DAY for more Oakcrest Specials
We Reserve the Right to Limit Quantities

Newspaper Advertising Stimulates Buying

Remember Mother on May 8th with a Gift from EATON'S

The nicest ways to say "Happy Mother's Day" come from Eaton's. A vial of her favourite fragrance . . . mouth-watering delicacies from the candy counter or a fine quality pen fashioned to fit her hand. No need to worry about fancy wrapping . . . we can put the finishing touches to your gifts.

She'll Love the Subtle Scent of
"White Shoulders" by Evyan
Like the first blooms of Spring . . . delicate, soft and feminine . . . that's "White Shoulders". And just the way Mother will feel when she receives this gift of treasured scent . . . on her day. Gift set includes cologne and perfume. Set 6.50

EATON'S—Cosmetics, Phone 382-7141—
For handy "in the home" shopping

The Irresistible Gift of
"Black Magic" Chocolates
She won't be able to resist a delicious gift of "Black Magic" chocolates. Rich dark chocolate covering surprise soft and hard centres . . . each one with a distinctive flavour. She'll find all her favourites from orange cream to chewy fudge.
1-lb. 8-oz. box 3.50

EATON'S—Candy Counter, Phone 382-7141
Ask for the "Order Line"

Proportioned to Fit Her Hand

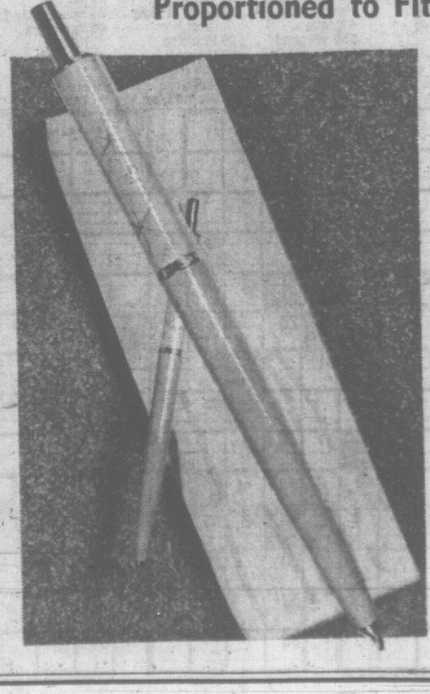

'Lady Capri'
Here's a pen just for mom. The "Lady Capri" is designed especially to fit a woman's hand. Sleek and slim line in a first quality ballpoint pen that outlasts many others. Available in a wide range of fashionable shades . . . she won't be without it! Each 2.95

EATON'S—Stationery, Phone 382-7141
Ask for the "Order Line"

Special Gifts Need Pretty Wrappings from
Gift Wrapping
Bring that "special" gift for mother up to Eaton's Gift Wrapping and have one of our experts put on the finishing frosting. For a gift you'll be proud to give bring it to Eaton's Gift Wrapping.

EATON'S—Gift Wrapping, Third Floor

AN EXTRA SPECIAL

3 DAYS ONLY MOTHER'S DAY SALE SALE ENDS SAT., MAY 7th

Lovely 17" Grecian Urn Reg. $10—On Sale at $6.95 or White at $7.95

Lasting Gifts — to remember you by. Featuring many worthwhile savings in Concrete Garden Ornaments, Bird Baths, Garden Benches, Fountains, Novelties, etc.
A Prestige 27" Lawn Bird Bath, reg. $14. In Natural at $10.50 or White at $11.95. Many others to choose from.
Add Comfort and Luxury to Mother's Garden with a Quality Garden Bench. Reg. $22.50 for $14.95.
A gaily colored Garden Dwarf. Reg. $14.95 at special low price of $9.85.

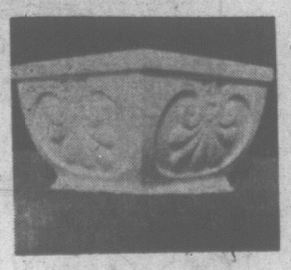

This ideal White Normandy Urn make flowers look their best. 14" Square, Reg. $7.50 on sale at $5.50

COME AND MAKE YOUR GIFT SELECTION FROM THE WIDE RANGE OF GARDEN NOVELTIES SUCH AS FROGS, SQUIRRELS, DWARFS, TURTLES, ALLIGATORS, DEER, ETC. ALL AT SPECIAL SALE PRICES TO MAKE MOTHER'S DAY A HAPPY ONE.

STUDIO of decorative ARTS
3185 Quadra Street at Tolmie Telephone 388-4022 Open Friday till 8 p.m.

DEEP COVE AREA

Water Rates Cut Announced

A reduction in water rates is coming for many residents in Deep Cove waterworks district.

Trustees have reduced the minimum charge from $13 for 8,000 gallons every two months to $11.50 for 6,000 gallons, effective on the next bills.

It is the first time there has been a reduction since the system started in April, 1964, said B.W.W. Clowes, board chairman.

The reduction will not apply to consumers on the Lands End Road extension which was connected to the system earlier this year. The 61 consumers on this line will continue to pay at least $15.50 every two months for 10,000 gallons, although Mr. Clowes said there could be a reduction in the future when more connections are made to the Lands End line.

The reduced minimum rate was effective March 1.

The chairman noted the reduction will mean a saving for most of the consumers in the district which now has some 350 connections.

350 CONNECTIONS

Few households use more than 6,000 gallons of water every two months, particularly during the winter, Mr. Clowes said.

However, water consumption in the summer is about double that in the winter.

The Deep Cove consumers pay $1 every two months for each 1,000 gallons of water consumed in excess of the minimum.

Deep Cove buys its water from Central Saanich but this summer it will have a small supply of its own to augment this source.

Mr. Clowes said a well has been drilled which is expected to produce 20,000 to 30,000 gallons daily. This should be in operation before the peak summer period, he said.

Deep Cove is permitted to draw up to 100,000 gallons of water daily from Central Saanich, "and we were getting fairly close to that last summer," Mr. Clowes said.

REGIONAL BODY ELECTED

A joint Chambers of Commerce committee of Salt Spring, Galiano and the Pender Islands is exploring the feasibility of forming a regional district, separate from Vancouver Island.

L. G. Ramsay of Salt Spring Wednesday was appointed to the committee.

Art Excites Fiery House Leader

DUNCAN — Opposition Leader Robert Strachan opened the 5th annual show of Crofton Art Group in the Legion hall here Thursday.

He said: "Every exhibitor here is making a contribution to a Canadian culture.

"And you can't have a civilization without culture.

"I feel it is important at the local level that as many people as possible participate in all the forms which go to make up a nation's culture."

Mr. Strachan added: "I find art exciting and take pleasure attending an exhibition in my own constituency — an exhibition rapidly gaining in fame."

Some 97 paintings were on display plus sculptures and wood carvings.

Mr. Strachan, MLA for Cowichan-Newcastle, was due to display his own characteristic talents on the Duncan courthouse fence today but it was likely postponed because of rain.

He said: "My message will be quite evident," but he declined to say what the subject will be.

Inquest Delayed

TOFINO — The coroner's inquest held Wednesday in Tofino into the deaths of the two men killed in a car accident eight miles from Ucluelet early Sunday morning was adjourned until May 10.

Announcing the opening of another

GOOD SHEPHERD FRIENDSHIP CENTRE

on Monday, May 9th

on Trans-Canada Highway, Mill Bay
Near the Good Shepherd Centre

Door Prizes

Donations of saleable articles gratefully received at our City Store 880 Fort St. or at the Shelter.

All proceeds for animal welfare work.

Employment Improves In April

DUNCAN — The number of unemployed in the Cowichan district dropped 50 per cent during April.

ger of the National Employment Service, reported Thursday there were only 222 men seeking jobs compared to 431 in March.

Mr. Robinson said: "I expect this unusually high level of employment to continue for an indefinite period unless there's a breakdown in the contract negotiations now under way."

He said a shortage of workers was avoided by the employment of some 200 university students in the logging, pulp and sawmill industries.

Mr. Robinson said a small surplus of these students will be absorbed in the next week as employers make every effort to provide them with summer work.

But Mr. Robinson said: "The situation for women students is not so good.

GIRLS LESS LUCKY

"Many young women will be forced to seek jobs in other parts of the province.

"The chief problem is that the major industries locally do not employ women in their operations.

He said the shortage of cooks, waitresses, nurses' aides, kitchen helpers, gardeners and front-end men continues to be acute, adding: "It will worsen as the tourist season approaches."

Mr. Robinson forecast the need to obtain labor from other areas on the Island and lower mainland when expansion programs start shortly at Crofton and Ocean Cement Ltd., Bamberton.

Salt Spring Ferry Talks Scheduled

GANGES — The local Chamber of Commerce is to discuss several aspects of the local ferry service with government officials next week.

One aspect to be discussed is weekend ferry reservations to Long Harbor.

Heavy weekend traffic to Galiano and Mayne Islands has sometimes left room for only a few Salt Spring-bound on Friday and Saturday nights.

The chamber is also to ask for establishment of toilet facilities at Ganges boat basing and Vesuvius Bay ferry wharf.

At its monthly meeting, the chamberalso:

- Decided to move flower boxes from the waterfront to the firehall to allo wfor work on Centennial Park, now under construction.
- To develop an area of the new park for use as a bowling green, swimming pool, tennis court or some other public activity. This is in addition to a children's playground to be built by Lions Club and an adult recreation area to contain checkerboard und horseshoe pitches.
- Accepted an invitation to join Galiano and Pender Islands in exploring the feasibility of forming a regional district composed of the Gulf Islands.

L. G. Ramsey will represent Salt Spring in the discussions.

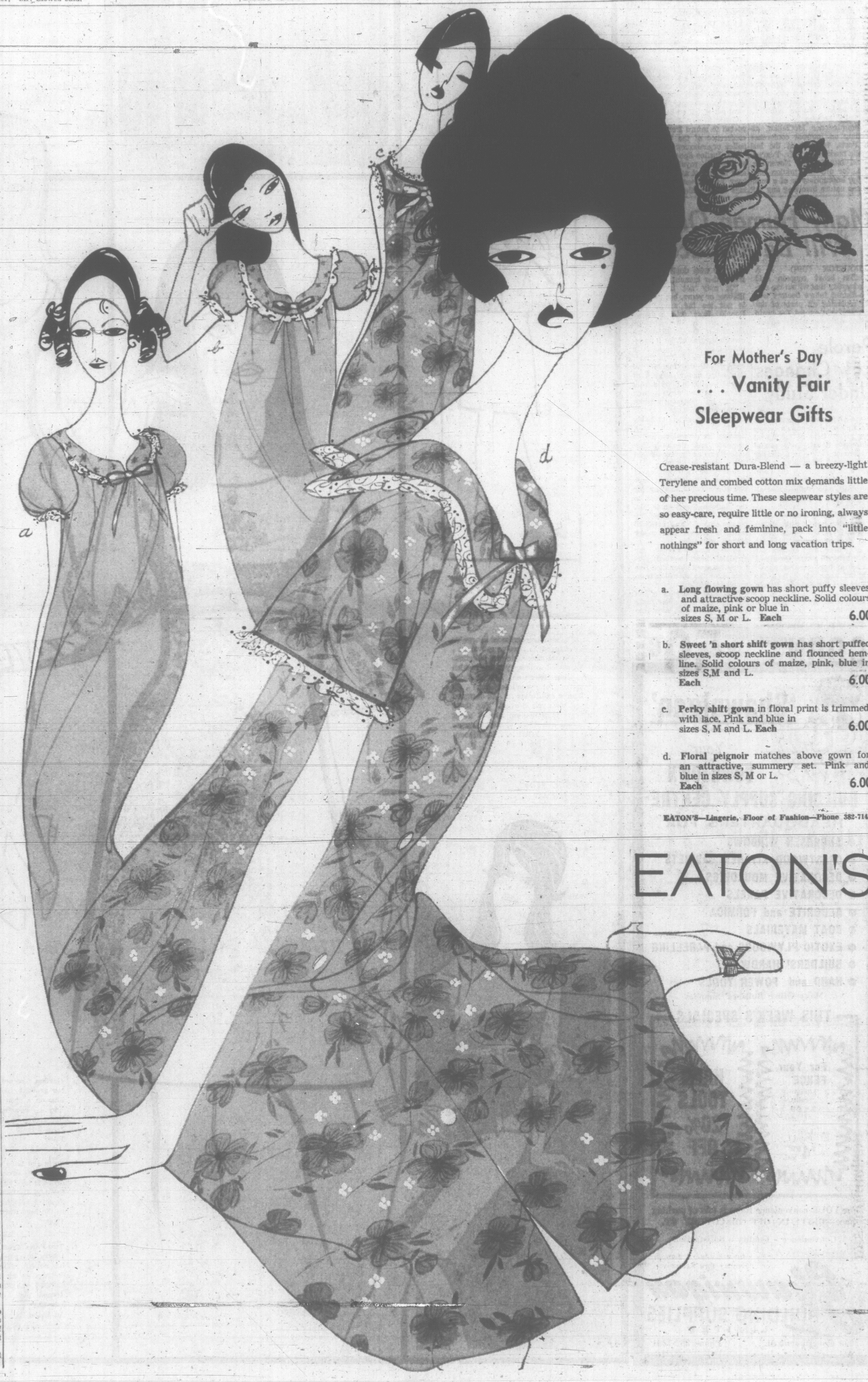

For Mother's Day
. . . Vanity Fair
Sleepwear Gifts

Crease-resistant Dura-Blend — a breezy-light Terylene and combed cotton mix demands little of her precious time. These sleepwear styles are so easy-care, require little or no ironing, always appear fresh and feminine, pack into "little nothings" for short and long vacation trips.

a. **Long flowing gown** has short puffy sleeves and attractive scoop neckline. Solid colours of maize, pink or blue in sizes S, M or L. **Each** 6.00

b. **Sweet 'n short shift gown** has short puffed sleeves, scoop neckline and flounced hemline. Solid colours of maize, pink, blue in sizes S,M and L. **Each** 6.00

c. **Perky shift gown** in floral print is trimmed with lace. Pink and blue in sizes S, M and L. **Each** 6.00

d. **Floral peignoir** matches above gown for an attractive, summery set. Pink and blue in sizes S, M or L. **Each** 6.00

EATON'S—Lingerie, Floor of Fashion—Phone 382-7141

EATON'S

GERDA HEARINGS

More Testimony 'Up to Lawyers'

OTTAWA (CP)—Mr. Justice Wishart Spence said today counsel at the Gerda Munsinger inquiry must make up their own minds whether to request further testimony from RCMP Commissioner George B. McClellan.

He said in an interview he has read part of the Hansard record of a Commons debate Monday and Tuesday which arose out of testimony by Commissioner McClellan a week ago.

He had no idea at present whether efforts will be made to submit the Hansard record of Prime Minister Pearon's statement as evidence before the inquiry which resumes public hearings Monday.

Commissioner McClellan, attending an Interpol conference in Paris, testified at the last public hearing that Mr. Pearson asked him in late November, 1963, for any information indicating impropriety or of a scandalous nature involving any MP of any political party in the previous 10 years.

The RCMP commissioner said he mentioned the Gerda Munsinger case and gave Mr. Pearson a file on it Dec. 2, 1964, which had been returned to him April 1 this year after the Munsinger inquiry had been set up.

PM CONCERNED

In a Commons debate Tuesday, Mr. Pearson said he had requested only information of any contact by an MP with dubious or criminal elements. This was done at a time when he was concerned about charges of improper use of influence in connection with efforts to get narcotics smuggler Lucien Rivard out of jail on bail.

Commissioner McClellan is expected to return from the Paris conference of the international police organization by May 16.

Mr. Justice Spence, sitting as a one-man royal commission, said he cannot say who will appear as witnesses when hearings resume Monday.

Many Human Organs Will Be Replaced

HOUSTON (UPI) — A London heart surgeon said Wednesday that within the not-too-distant future doctors will be replacing all parts of the human body except the brain either with mechanical substitutes or with duplicate parts from other humans.

"It may not be in my lifetime or yours, but the time is not too far away," Dr. Donald Ross told a news conference at the Houston meeting of the North American Federation of the International College of Surgeons.

Ross, a lecturer in heart surgery at the Institute of Cardiology and a surgeon at Guy's Hospital in London, said great steps have already been taken in replacing faulty human organs.

Only the brain will probably never be replaced, he said, because its operations are so complex and there is apparently no aging process that takes place in brain.

Ross gave as examples of mechanical replacement such operations as the now-familiar use of mechanical valves in the human heart and Dr. Michael Debakey's recent implantation of an artificial heart in Illinois coal miner Marcel de Rudder.

In de Rudder's case, the artificial heart worked perfectly but de Rudder died five days after the operation from a collapsed lung.

Ross said examples of replacement with human parts included the use of substitute human valves in the heart and such eye operations as the corneal transplant, a procedure which has helped hundreds to regain their sight.

Parole Law Changes Under Study

OTTAWA (CP)—The federal government is considering amendment of Canada's parole laws in the light of the recent Commons debate on capital punishment, Prime Minister Pearson said Thursday.

He was replying in the Commons to Robert Simpson (PC—Churchill), who recalled that although MPs had turned down abolition of capital punishment, there had been a general agreement on the need for parole revisions.

At present persons serving life sentences are eligible for parole after 10 years. Convicted murderers may receive parole with the approval of both the cabinet and the National Parole Board.

There have been many suggestions that the minimum prison term for convicted murderers be made longer than 10 years. It is said this change would help prepare the way for abolition of hanging in Canada.

'Shawnigan'

Your DOWNTOWN BUILDING SUPPLY CENTRE

HEADQUARTERS FOR

- ANDERSEN WINDOWS
- CRESTWOOD KITCHEN CABINETS
- DECORATIVE MOULDINGS
- DECORATIVE PANELS
- ARBORITE and FORMICA
- BOAT MATERIALS
- EXOTIC PLYWOODS and PANELLING
- BUILDERS' HARDWARE
- HAND and POWER TOOLS

Many Other Builders' Supplies

THIS WEEK'S SPECIALS

For Your FENCE Shingle Stain $1.99 gal. Latex Paint $4.99 gal.

HAND TOOLS 20% OFF

For YOUR convenience there is lots of parking space—DRIVE-IN OFF DISCOVERY ST.

Convenience - Quality - Satisfaction

Open 8 a.m. - 5 p.m. Monday thru Saturday

Shawnigan BUILDING SUPPLIES LIMITED

2000 Government St. Phone 382-7261

Hello Fashion

You won't recognize us . . . we've changed . . . we've grown . . . in size, style and selection. Expanded to bring you top fashion from sixteen on. Special shops for special occasions . . . figures and tastes . . . all designed with you in mind. Yes, there is something special about our new Floor of Fashion . . . YOU! . . . See it soon.

EATON'S

. . . the New Young Flair Fashions

Kicky . . . demure . . . worldly . . . the many faces of a Young Flair . . . now all matched with fashions from our new Young Flair Fashions. All the looks to wear . . . with a wink or a sophisticated smile. Styles that know what looks better than great on the 5 to 15 figure.

a. **Garden Greenery**—Bright and breezy cotton growing blooms of pink, mauve and blue on a ground of green. Empire waistline . . . bowed at the front, scooped neckline and sheer puffs of sleeve. Back zipper. Sizes 5 to 15.
Each 17.00

b. **Satin and Lace** — Join the discotheque set in a dainty dress with easy elegance! Cage of white lace rimmed with bows of satin at the high-line waist and soft bell sleeves. Scooped neckline drops tiny satin buttons to the high waist. Sizes 5 to 15.
Each 20.00

c. **Two-Parts Print** — You're a swinger in a snazzy two-piece dress. Weskit style top has curved collar . . . based on a bow, and followed by nine buttons and the A-line is finished with a feminine ruffle of hem. Patterned pink, orange and lime. Sizes 5 to 15.
An Eaton Exclusive! **Each** 20.00

EATON'S—Young Flair Fashions, Phone 382-7141

WEATHER: Mostly Cloudy Showers

Victoria Daily Times

TODAY'S NEWS TODAY
Telephone 382-3131
Want Ads 386-2121

82nd Year, No. 277 ★★★ VICTORIA, B.C., FRIDAY, MAY 6, 1966—38 PAGES PRICE: 10 CENTS WEEKEND 14 CENTS

CANADA'S $21 MILLION pavilion at Expo 67 in Montreal will house more than $6 million worth of exhibits. More than 100 exhibits featuring all aspects of Canadian life have been designed for the pavilion and its huge inverted pyramid. General view of the scale model shows one of the highlights, a People Tree (front of pyramid), a six-storey high maple whose 500 colored "leaves" are photos of Canadians at work and in leisure. Also shown are the Challenges area, left; Arts Centre, right, and bandshell.

Labor Gov't Sets Price On ECM Entry

Demands Protect Canada

STOCKHOLM (CP) — George Brown, Britain's deputy prime minister, said today trade with Canada, Australia and New Zealand lies at the heart of Britain's difficulties in considering new moves to join the European Common Market.

In the clearest outline yet provided on the Labor government's Common Market policy, Brown said in a speech prepared for a socialist's conference here that Britain insists that five principles must be preserved if it is to enter the European trade bloc.

These are: Safeguards for British farmers; safeguards for European Free Trade Association partners; freedom to allow Britain to pursue its own foreign policy and the preservation of British rights to plan its own economy.

Brown, economics minister charged with exploring Common Market entry, said he does not believe these problems are insurmountable but some present major difficulties.

THINKS AHEAD

"It is clear," he said, "that if Britain were to enter the European Economic Community andap ply the common agricultural policy as it now stands, it could have profound effects on the pattern of our imports from New Zealand, Australia and Canada—the heart of the overseas Commonwealth.

"At present Britain's imports from them are free of duty and many items enjoy a tariff preference over the same products imported from foreign countries."

IAN BRADY

MYRA HINDLEY

LIFE IN PRISON

'Moor Murders' Pair Guilty

CHESTER, Eng. (Reuters) — A young man and his mistress were found guilty today in the "moor murders" and both were sentenced to life improsnment.

Ian Brady, 28, and Myra Hindley, 23, were convicted of killing Edward Evans, 17, and Lesley Ann Downey, 10. Brady alone was found guilty of murdering 12 - year - old John Kilbride.

Judge Fenton Atkinson termed the lovers "sadistic killers of the utmost depravity," adding: "These were three calculated, cruel, cold - blooded murders.

He told Brady: "In your case I pass the only sentence which the law now allows, which is three concurrent sentences of life imprisonment."

The death penalty for murder was abolished in Britain last year for a five-year trial period.

Just before the jury retired Judge Fenton Atkinson said it was not possible to find Brady not guilty in the axe slaying of 17-year-old Edward Evans.

HACKED TO DEATH

Brady allegedly hacked and strangled the youth to death after enticing him from a Manchester homosexuals' club to demonstrate the art of murder to a friend.

He advised the jury not to convict the couple of killing either Kilbride or the girl if there was any reasonable doubt.

He also said Brady's collection of books of pornography, perversion and torture did not prove anything.

"I daresay that dozens of people read books of that sort and never dream of putting the things they read into practice," he said.

The judge said a tape-recording of Lesley's screams and protests, made while Brady took pornographic pictures of her, was obviously highly prejudicial to the two accused.

"They cannot escape that. It must throw a merciless light on the character and disposition of persons who treat a little girl in that way."

One could never forget hearing the little girl begging and praying for mercy, he said.

It was obvious Lesley had been indecently assaulted, a serious crime in itself, he said. But the jury must ask whether this offence threw any light on the way the girl died.

NOTHING can be arranged now for any exchange of prisoners of war in Viet Nam, U.S. roving Ambassador Averell Harriman said today in Geneva. Both the U.S. and South Vietnamese governments are ready to discuss trade with the Communists, he said.

CBC CHIEF TELLS COMMONS COMMITTEE

Officials Openly Defied Management Authority

OUIMET
. . . impossible situation

OTTAWA (CP)—CBC officials who have openly defied the management are in an impossible situation, CBC president J. Alphonse Ouimet told the Commons broadcasting committee today.

He said the board of directors will decide what to do with producers and supervisors who have defied the management in the dispute over the program This Hour Has Seven Days.

Reeves Haggan, general supervisor of public affairs, now had supported the attitude of the Seven Days producers and he had "placed himself in an impossible position."

Mr. Ouimet said Douglas Leiterman, executive producer of Seven Days, and Patrick Watson, the co-host, have openly defied the authority of the corporation since mid-April. This was unheard of and unprecedented.

Resignation normally preceded any public attack on an employer.

David Lewis (NDP — York South) asked whether a "wholesale firing" would do the CBC any good.

Mr. Ouimet said he could not answer yes or no. He personally had the power to hire and fire, but in this case he preferred not to take any decision alone.

Therefore, he would ask the CBC board to review the whole Seven Days controversy.

Arnold Peters (NDP—Timiskaming) asked whether the board would await the House committee's report before taking any action.

Mr. Ouimet said this is one of the factors being considered.

"It had better be," Mr. Peters replied.

L. R. Sherman (PC—Winnipeg South) asked whether Mr. Haggan would be dismissed because of his testimony before the committee.

Mr. Ouimet said he was being careful not to refer to testimony before the committee. But Mr. Haggan's attitude now was known and his case would be placed before the board of directors.

The CBC president said he means no disrespect for Parliament, but he shares the view that the committee's hearings are complicating the solution of the Seven Days dispute.

Mr. Haggan told the committee Tuesday that senior executives of the CBC don't know anything about programming and have suggested indirectly that he should resign.

Mr. Ouimet read an hour-long prepared statement after asking the committee to hear him immediately, rather than continue questioning CBC Vice-President H. G. Walker.

Mr. Ouimet said his statement had been ready for two days and he was anxious to read it to the committee because of the possibility of "leaks inside the corporation."

Mr. Lewis said this remark showed Mr. Ouimet did not trust his own staff. "This alleged reason is not dignified enough to justify changing the order of witnesses."

Other committee members replied that Mr. Ouimet was acting in good faith and should be heard immediately. The committee voted to call the CBC president and to continue questioning him Monday.

Reporter Hit on Head By Sevigny

OTTAWA (CP)—CBC President J. Alphonse Ouimet said Friday a CBC reporter was hit on the head by former Conservative cabinet minister Pierre Sevigny when he attempted to interview Mr. Sevigny without permission last March.

Mr. Ouimet cited the incident before the Commons broadcasting committee as an example of the questionable journalistic ethics of the program This Hour Has Seven Days.

"When it was rumored that Mr. Sevigny was involved in the Munsinger affair," the CBC president said in a prepared statement, "Seven Days sent a camera crew to his home in Montreal, who set up their cameras and lighting equipment on Mr. Sevigny's property and then rang the doorbell.

"The intention was for the camera to act as a reporter when Mr. Sevigny appeared. The objectionable aspect here was the intention to confront and question with the camera rolling without permission, on private property.

"In this instance, the reporter was hit over the head by Mr. Sevigny with his cane and the item was turned down for broadcast because it constituted an invasion of privacy."

In earlier testimony before the committee, Vice-President H. G. Walker identified the reporter as Larry Zolf.

Cost of Living Continues Rise

OTTAWA (CP)—The consumer price index rose by eight-tenths of a point during April to a record of 143.2, the Dominion Bureau of Statistics reported Thursday.

Increased food costs and an increase in the Ontario provincial sales tax to five per cent from three were mainly responsible. All seven sections of the index were up.

The index, based on 1949 consumer prices equalling 100, had stood at 141.2 in January, 142.1 in February and 142.4 in March, the previous high. The April figure was four per cent higher than in the same month of last year.

There is no exact parallel index of incomes. But an index of industrial wages and salaries, based on 1961 equalling 100, was at 116.9 in December, latest figure available.

RADAR ADEQUATE

Bomber Alert Curb Ordered

WASHINGTON (AP) — Defence Secretary Robert McNamara has ordered a reduction in the continuous airborne alert of B-52 bombers, it was disclosed today.

He told the House of Representatives appropriations committee the constant bomber alert aloft, conducted for more than five years, no longer is needed because:

—The U.S. radar warning system is good enough to get the bomber force off the ground before enemy missiles can destroy the aircraft.

—Of "the declining importance of bombers in relations to missiles."

No indication of the extent of the reduction was available.

McNamara's testimony, given in secret earlier this year, seemed certain to arouse new criticism from advocates of the bomber and from those who question reliance on missiles.

ALERT WILL GO ON

The defence secretary's published words gave the impression that the airborne alert will be ended entirely, but the defence department said this is not so—that there will continue to be an airborne alert, although reduced in size.

Defence sources said a portion of the bomber force will remain ready to take up a broader airborne alert, ifth is becomes necessary in an emergency.

They also said that 50 per cent of the fleet of about 600 B-52 bombers will continue to be held on airstrip alert, ready to take off on 15 minutes' warning—well within the maximum 30 minutes warning radar installations could provide in event of an intercontinental ballistic missile assault.

The U.S. now has about 900 ICBMs in firing position, all in protected underground launch sites. It also has 36 Polaris subs in commission, mounting a total of more than 575 missiles.

IMPROVED DETECTOR

LONDON (Reuters)—An improved method of detecting cancer by fluorescent effects was reported by two British doctors today in the medical magazine Lancet.

RCMP Evidence Attacked As Spy Hearing Closes

VANCOUVER (CP) — The royal commission into the affair of alleged spy Victor Spencer ended its hearings today with a lawyer attacking evidence given by an RCMP official which said the former postal clerk's action fitted into an espionage program.

Mr. Justice Dalton Wells, one-man commissioner, said he will return to Ottawa today or Saturday to start writing his report.

He hoped to have the report in the government's hands within a month. The commission had sat here for two days.

The hearings ended with a summing up by J. J. Robinette, commission counsel, rebutting a summation by Spencer lawyer Harry Rankin that said there is nothing in the law that forbade Spencer giving such information as the location of available farms to the Soviet embassy.

Mr. Justice Wells replied it depends on the purpose for which it was given.

Mr. Rankin was summing up the two days of hearings of the commission which is seeking to determine if Spencer was unfairly dealt with when he was dismissed from his post office job after allegations of spying were made in the Commons. Spencer died last month.

Today and Thursday he attacked the evidence of RCMP

Continued on Page 2

WIRE BRIEFS

Blast Shakes Hotels

NEVADA TEST SITE (UPI) —A large nuclear device with a force of between 20,000 and 200,000 tons of TNT was exploded here today, and the blast was felt in the towers of two casino-hotels on the famed Las Vegas strip, 65 miles away.

'Moly' Released

SAN ANTONIO, Tex. (UPI)—President Johnson today signed legislation releasing 14 million pounds of stockpile molybdenum urgently needed for production of toughened steel used in defence and space production.

China A-Bomb Test

TOKYO (Reuters) — China may explode its third nuclear device next Tuesday, possibly as a preliminary test for a hydrogen bomb, an official Japanese government spokesman said today.

Martin, Thant Talks

OTTAWA (CP)—External Affairs Minister Martin will confer for two days at Windsor, Ont., with U Thant, United Nations secretary-general, at the end of this month, it was learned today.

Satellite Launched

MOSCOW (UPI) — Russia today launched another unmanned experimental earth satellite in the Cosmos series—Cosmos 117, the Soviet Tass News agency announced.

Moa Taking Rest

HONG KONG (UPI)—A Hong Kong newspaper reported today that Chinese Communist party boss Mao-Tse-Tung is taking it easy at his favorite resort area in Lushan on doctors' orders.

Warship Fired On

SINGAPORE (Reuters) — A British spokesman today reported that Indonesian shore batteries shelled a British navy minesweeper Wednesday amid growing doubt that Indonesia has slackened its confrontation policy against Malaysia.

The ship was not hit.

8.7 Million Cars Recalled by Firms

WASHINGTON (UPI) — U.S. Sen. Abraham R. Ribicoff revealed today that U.S. automakers had conducted recall campaigns involving 8.7 million cars produced since 1960.

At a news conference, Ribicoff said all the cars involved in the recall operations did not have safety defects. Some recalls were related to mechanical problems, he said.

But he noted that 18.5 per cent of all cars made during the past six years "have been defective in some respect."

Ribicoff did not immeditely release the list dealing with individual makes.

At Ribicoff's request, lists of hazard warnings were compiled by Detroit's "big four" auto manufacturers—General Motors, Ford, Chrysler and American Motors.

VACCINE REDUCES SIDE EFFECTS

Scientists Win First Round in Flu Battle

By RALPH DIGHTON

LOS ANGELES (AP) — Two advances in the battle against the flu were disclosed Thursday at a meeting of the American Society for Microbiology.

Two scientists of the University of Michigan's school of public health reported what they called a "striking finding": a vaccine which reduces side effects and can be given safely to newborn children.

A research team of the University of Maryland school of medicine told of an experiment with the drug amantadine hydrochloride in which high fever was eliminated and the incidence of generalized aching and headache was cut by half.

The Michigan researchers, Dr. F. M. Davenport and Dr. A. V. Hennessy, noted that standard influenza vaccines usually have a toxic effect on children under three and are not often recommended by pediatricians.

Their new vaccine, developed in the last five years, eliminates the flu-like symptoms of fever and headache felt by adults after standard vaccination and is safe for infants, they said.

It differs from other vaccines in that it uses only one-tenth of the influenza virus instead of the whole virus but is several times stronger than standard vaccines, they reported.

The Maryland team—Dr. Albert T. Dawkins, Dr. Richard B. Hornick and Dr. Yashushi Togo—screened 1,500 male prisoners at the Maryland House of Correction at Jessup and selected 46 as having no natural antibody protection against influenza.

Half the group were given amantadine capsules every 12 hours for nine days and the other 23 were given an inactive placebo. After 36 hours all 46 volunteers had nose and throat sprayed with live A-2 Asian flu virus.

Minor symptoms showed up only half as frequently in the drug-treated men. The most severe form of the illness—high fever—occurred only in those men not given the drug.

Index to Inside Pages

	Page				
Peterson Urged to Act in Mass Firings			12		
Mighty Arm of Richard Wins Stanley Cup			14		
Messenger Boy Sought as Bomb Kills Woman			17		
Deep Cove Water Rates Cut			37		
Ask The Times	21	Finance	10	Penny Saver	22
Births, Deaths	25	Forbes	16	Radio, TV	31
Comics	35	Home Garden	6	Sport	14
Dear Abby	22	Island	36	Why Grow Old?	22
Entertainment	18	Mayse	21	Women	22

This summer had seven days.

★ ★ ★

An election campaign is a chance t' git credit fer whut y' haven't done yet an' git forgiven fer whut y' didn't do.

★ ★ ★

Seems ever'body's bin runnin' th' CBC but th' owners.

HOPES DIM FOR VIET PEACE TALKS

NEW YORK (UPI) — UN Secretary General Thant returned from meetings with European leaders Thursday and said "there is no hope for an early settlement" of the war in Viet Nam.

"No new initiative on the part of anybody, on the part of any government, is called for at the moment," Thant told newsmen at Kennedy International Airport. He returned from a 10-day Europe trip which included talks with Prime Minister Harold Wilson of Britain and President Charles de Gaulle of France.

THANT
. . . no initiative

FULL TORONTO TRADING

TORONT OCLOSIN GSTOCKS
Distributed by CP
Toronto Stock Exchange—May 5

Complete tabulation of Thursday transactions. Quotations in cents unless marked $. z—Odd lot. xd—Ex-dividend. xr—Ex-rights. xw—Ex-warrants. Net change is from previous board-lot closing sale.

INDUSTRIALS

A—B

Stock	Sales	High	Low	Close	Net Ch'ge
Abitibi	3705	$11⅛	11¼	11⅛	+ ⅛
Ackind	315	$5⅜	5⅜	5⅜	— ⅛
Alta Gas	1125	$33¾	33	33¼	— ¼
Alta G C p	75	$81½	81½	81½	— ½
Alta Gas w	1135	800	770	770	—30
Alta Nat	500	$16	15⅝	15⅝	— ⅛
Alg Cen	500	$10⅝	10⅝	10⅝	— ¼
Algoma	732	$63½	62½	63	
Alcn Alum	7734	$42¾	40⅝	40⅝	—2⅝
Alcn Alpr	320	$45½	44½	44½	— 1
Anthes A	310	$37½	36¾	36¾	— ¼
Anthes B p	z6	$100½	99	99	
Argus	z10	$19¾	19⅝	19⅝	
Arg C B pr	25	$46	46	46	
Arg C Ppr	1210	$12¼	12	12⅛	
Arg 250 pr	z10	$45	45	45	
Asbestos C	z100	$22¾	22¼	22¼	
AtlSugar	2085	$28	27⅝	27⅝	+ ⅛
Auto Et	1050	485	485	485	—15
Bank Mont	554	$60½	60	60¼	— ⅛
Bank NS	798	$69⅜	68¼	68⅞	—1⅜
Bartaco	1100	125	120	125	— 5
Bath P	500	$25	25	25	
Bath P A	50	$54	53½	54	— ½
Bahama C	150	180	180	180	—15
Bath P w	110	$10	10	10	— 2
Bath P pr	100	$16⅝	16⅝	16⅝	—1⅝
Beatty Brs	z60	$10⅝	10½	10⅝	
Bell T	17584	$33¾	33	33	— ¾
Bow Valey	230	$18	18	18	— ⅛
Bow Val w	725	$12⅜	12⅜	12⅜	— ⅜
Bow-Mt p	135	130	90	130	
Brazil	12600	$10½	9⅞	10	— ⅝
BA Constr	100	$7½	7½	7½	
BA Oil	4653	$32⅛	32	32	— ⅛
BC Forest	1150	$19⅝	19¼	19¼	— ⅜
BC Phone	1042	$68	66	66	— 3
BCPh 4¾p	50	$85	85	85	
Burns	125	$16½	16¼	16¼	+ ¼

C—E

CAE Ind	733	$9⅝	9¼	9⅜	+ ⅛
Cal Pow	525	$36⅝	36⅛	36⅝	+ ⅛
Cal P5 pr	z25	$97	97	97	
Can Bread	300	$15⅞	15¼	15¼	— ⅛
Can Cem	107	$27½	27½	27½	
Can Cem p	22	$24¾	24¾	24¾	
CD Sug	z50	$23	22¾	22¾	
Can Iron	880	$23¼	23⅛	23⅛	— ⅛
Can Malt	1000	$20½	20	20	— ½
C Pack B	31	$83¾	82¼	82¼	— 2
Can Perm	1705	$11⅞	11⅝	11⅝	— ¼
Cdn 4p r	25	93	93	93	— ½
CSh	175	$36	36	36	
CSL pr	700	$6⅝	6⅝	6⅝	
C Brew	5654	$7¼	7	7⅛	
C Brew A	175	$38	37⅝	38	
C Brew B	25	$44	44	44	
CB Alm A	5940	$24¼	23½	23½	— ⅝
CB Al A w	8575	$10¾	985	980	—22
CB Al B w	3615	$10¼	995	995	— 5
Cdn Can A	z35	$13	13	13	
C Chem w	3900	645	625	640	
C Curt W	2000	61	60	60	+ 5
C Dredge	1400	470	460	460	
C Found	z50	$10	10	10	
CFound p	100	$17½	17½	17½	+ ½
Cdn G Inv	100	$56⅝	56⅜	56⅝	+ ¼
C Goldale	442	$5½	5⅛	5½	
C Hydro	z22	$24½	23	23	
Clmp Bk C	333	$64½	62⅝	64	+ ¼
Cnd G O	5433	$14¼	14⅛	14¼	— ⅛
CIL	2542	$18⅝	18½	18½	— ⅛
C Mare	300	$7⅞	7¼	7¼	— ⅛
CPR	7300	$60⅜	59	59	—1⅛
CPR Pr	1110	$8⅜	8⅜	8⅜	
Cdn Pet	725	$12⅝	12¼	12½	— ¼
C Refract	510	$17	16⅝	16⅝	— ⅛
Cdn Tire	415	$65	62	63½	+2½
C Tire A	874	$60	59	60	+ 2
C Vickers	100	$18	18	18	— ¼
CWN Gas	375	$19½	19½	19½	— ½
C Westng	2482	$20	19	19½	— ½
Cap Bldg	1100	65	65	65	— 1
Carib	15100	200	200	200	
Cl Fnd A	100	$10⅝	10⅝	10⅝	
Chemcell	930	$14⅜	14¼	14⅜	— ⅛
Chem 175p	75	$32	32	32	— ⅛
Chrysler	490	$49⅝	49	49	
Clairtone	3290	$11¾	11	11⅝	
Clairton w	300	$35	825	825	—25
Codville D	600	$5	5	5	
Computr	z50	$17½	17½	17½	
Col Cell	775	$7⅜	7⅜	7⅜	
Col Cell pr	525	$23¼	23	23¼	
Conduits	175	$7	7	7	+ ½
Con Bldg	510	190	190	190	—10
Con Bldg p	z75	$5½	5½	5½	
Con M S	3850	$42¼	41¾	41¾	— ⅝
Con Paper	974	$38¾	38	38	— ⅝
Con Gas	8283	$15⅝	15⅛	15⅜	— ¼
Con Gas A	50	$100¼	100	100	— 2
Con Gas B	25	$100	100	100	
Coby vt	100	$19¾	19¾	19¾	
Coronatn	445	175	175	175	— 5
Coron 2 pr	500	475	475	475	+435
Cosmos	525	$11⅛	11½	11⅝	— ⅛
Crain RL	55	$31½	31½	31½	+ ¼
Crestbrk	200	$5¼	5¼	5¼	
Crown Tr	35	$58	58	58	
Crush Int	1530	$14⅜	14½	14⅜	— ⅜
Cygnus A	2205	440	425	425	—10
Cygnus B	965	88	7¼	7¼	—1¼
Cygnus pr	z25	20	20	20	
Dale-Ross	280	$14¼	14¼	14¼	— ⅛
Distl Seag	3375	$34	33½	33½	— ½
D Bridge	360	$23	22½	22½	— 1
D Dairies	207	$16	16	16	
Dom Elect	615	$17⅛	17½	17½	— ⅜
Dofasco	1779	$25¼	24⅞	25	
Dofasco p	50	$92½	92½	92½	—1¼
Dom Glass	525	$14⅝	14¼	14⅜	— ⅛
D Lime w	100	80	80	80	— 1
Dom Store	1405	$23½	23¼	23½	— ⅛
Domtar	4343	$18⅝	18⅜	18⅝	— ⅛
Domtar p	300	$19⅝	19⅜	19⅝	+ ⅛
Dom Text	400	$36¼	35¾	35¾	— ½
Du Pont	235	$41¼	40½	40¼	— 1
East Ch Tr	200	$46	46	46	
Emco	125	$15⅛	15¼	15⅜	— ⅛
Emp Life	74	$195	195	195	— 5
Exquite pr	200	$10	10	10	

F—J

Falcon	3345	$98	97⅛	97⅛	— ⅝
Fam Play	350	$36	35	35	—1¼
Fed Farm	1300	260	245	245	— 5
Fed Grain	150	$7¼	7⅜	7⅜	
Fittings A	200	$14	14	14	
Fleet	12600	79	74	74	— 2
Fleetwd	250	$51¼	51	51	— 1
Ford Cda	179	$149½	149½	149½	— ½
FPE-Plon	500	$15½	15½	15½	
Fraser	125	29½	29½	29½	
Freiman	100	450	450	450	
Fruehauf	100	$12¾	12¾	12¾	
Gen Bak	500	$8⅝	8⅝	8⅝	— ⅛
GMC	363	$95	93	95	— 1
Godyear p	z25	$42	42	42	
G Mack B	100	$11⅛	11⅛	11⅝	+ ⅛
Glenn Indr	100	$11⅛	11⅛	11⅛	— ⅛
GL Paper	1969	$27½	27¼	27½	— ⅛
GL Power	500	$28¼	28½	28¼	— ⅛
Gt West L	z10	$74	74	74	
Greylnd	939	$17¼	17	17¼	— ⅛
Hardee	1900	88	88	88	— 2
Hard CarpA	100	$45½	45¼	45½	— ⅜
Hard CrpA	985	$42¾	42	42	— ¾
Hawker S	702	$5	485	495	
Hayes Stl	2035	$14⅝	14¼	14¼	—⅜
Hosne Pf	1000	290	285	285	—10
Home A	3529	$17½	17	17	— ½
Home B	1025	$17¾	17⅝	17⅝	— ⅛
Hur Erie	1900	$11¼	11	11	— ⅛
Husky	8335	$12⅜	12¼	12¼	— ⅛
Husky Apr	140	$50⅝	50⅝	50⅝	
Husky Bpr	125	$49	49	49	— ½
Husky D w	350	565	565	565	
HBC	7237	$16	13⅞	13⅞	+ ⅛
HB Oil G	1240	$19½	19¼	19½	
Imp Life	50	$207	207	207	— 3
Imp Oil	2655	$54½	53⅝	53⅝	— ⅜
Imp Tob	800	$14⅜	14⅜	14⅜	+ ⅛
Imp Tob p	1000	$6	6	6	
Ind Accep	2739	$22	21½	21⅝	— ⅜
Ind Adhes	300	$7¼	7⅛	7¼	+ ⅛
Ind Wire	1900	325	320	320	— 5
Ingersoll A	300	$10	10	10	
Inglis	2025	89	85	85	
Inland Gas	1300	$9¾	9½	9⅝	
Inland Gpr	z50	$17½	17½	17½	
Inland Gw	800	10	10	10	
IBM	39	$405	400	405	+ 5
IMC	380	$74	71	72	— 1
Int Nickel	3958	$102¾	100	100¼	—1¾
Int Util	1725	831	30½	30½	— ⅝
Intl Util p	690	$32¾	32½	32½	
Inipr Dis	2900	115	115	115	
Inipr P L	687	$81¼	80½	80¼	— 1
Int Stl P	5655	$6⅝	6½	6½	— ⅛
Ip Stl P pr	z50	$24	23⅞	23⅞	
Inv Grp A	2950	$14¼	14	14⅛	— ⅛
ITL Ind	300	$13½	13	13	— ⅛
ITL Ind pr	z50	$22½	22½	22½	
James Stl	650	$8⅝	8⅝	8⅝	— ⅛
Jefferson	3340	$27⅞	26½	26⅝	— ¾
Jeff Bw	4070	$20⅜	20	20	
Jockey C	3584	450	440	440	—5
Jock C pr	200	$10⅝	10⅝	10⅝	— ⅛
Jock B pr	100	9	9	9	— 1
Jock 2 pr	425	$8⅝	8½	8½	— ⅛

K—N

Kelly D A	100	$5¼	5¼	5¼	+ ⅛
Kelsey Co	150	$17¼	17¼	17¼	— ¼
Labatt	794	$17	16⅞	17	+ ¼
LafargeA	150	$10	10	10	
LCnt Cem	1025	$5¼	5	5¼	
LOCem w	2774	125	120	120	—10
Lakelnd pr	z50	$18½	18½	18½	
Laura Sec	285	$15¾	15½	15½	— ½
Lau F pr	854	$8⅝	8⅝	8⅝	— ⅛
Lau F2.00	z20	$28⅝	28⅝	28⅝	
Lau F1.25	z70	$17¼	16¾	16¾	
Lau F 63w	100	175	175	175	—15
Levy	3700	$18¾	18⅜	18⅝	— ⅛
Levy A pr	z25	$10½	10⅜	10⅜	
Levy B pr	425	$21¼	20⅝	20⅝	— ⅝
Life Invest	z25	$7¾	7¼	7¼	
Life Inv wt	125	210	210	210	
LobCo A	2630	$10¼	10	10	— ⅛
LobCo B	1825	$10½	10⅜	10⅜	— ⅛
LobCo pr	160	$43¾	43	43	— ⅝
LobG B pr	60	29	29	29	
Loeb M	3755	$14	13⅝	13⅝	
MaclarmB	150	$14⅜	14¼	14⅜	
M B P R	860	$26⅝	26½	26⅝	— ½
Magna EI	200	230	220	230	—30
Maher	400	$12⅝	12½	12⅝	
MLf Gard	855	$21	20	21	+ 1
Manoir In	100	175	175	175	+10
M Leaf Mi	865	$16⅞	16¼	16¼	
Mas-F	16037	$35½	34½	34⅝	— ⅞
Met Stores	410	$14	14	14	
Met Stre p	100	$21	21	21	
MPG Inv	z50	$5¼	5¼	5¼	
Milt Brick	411	375	375	375	
Molson A	50	$32½	32¼	32¼	
Mon Foods	z20	$7½	7¼	7¼	
Montex	775	$13⅞	13¾	13⅞	+ ⅛
Montex pr	300	$14½	14½	14½	+ ⅝
Mont... w	1200	$10	10	10	— 1
Mont Loco	1450	$16½	16	16	
Mont Trst	z25	$18½	18½	18½	
Moore	1555	$85¾	85	85	— 1
Morse A	830	$19	18½	19	+ ½
Morse B	125	$18	18	18	— ½
Murphy	400	$8⅝	8⅝	8⅝	— ⅛
Nt Contain	750	$7	7	7	— ⅛
Nat Drug	150	$14	14	14	
Nat Trust	215	$20	20	20	
Neon	z75	$8	8	8	
Nia Wire	75	$26½	26	26½	+ ½
Nia WireB	100	$23½	23½	23½	— ½
Noranda	3604	$32½	31½	31⅝	— ⅛
Nor Ctl G	4070	$30½	29½	29⅝	— ⅜
NS LP	556	$13½	13	13	— ½

O—S

Ogilvie	135	$14½	14½	14½	
Oshawa A	1625	$26¼	26	26¼	
Pac Pete	6890	$13⅜	12⅝	12⅝	— ¼
Peel Eldr	125	$20¾	20¾	20⅝	— ⅛
Pow Corp	2240	$12¼	12	12⅛	— ⅛
Premium	1500	210	200	200	—10
Price co	1941	$15	15	15	
QN Gas	2420	$13½	13⅛	13½	— ⅝
QN Gs 63w	z20	670	670	670	
Ranks Or A	3715	$5⅜	5¼	5⅜	
Reichhld	75	$29	28¾	28⅝	— ⅛
Revelstk	100	$5½	5½	5½	— ⅛
Revelstk p	200	$20	20	20	
Revenue pr	100	$23	23	23	— 1
Robt A pr	100	$19½	19½	19½	
R Little A	100	$17⅛	17⅛	17⅛	
Rolland A	300	$12⅜	12⅜	12⅜	— ⅛
Ronfield	1100	135	130	135	— 5
Rothman	335	$28	27¾	27¾	— ⅛
Royal Bnk	780	$75	74¼	75	+ ⅛
Russel H	100	$17⅛	17⅛	17⅛	— ⅛
Stl Cem A	50	$31	31	31	— ⅛
St Maurice	600	44	41	44	+ 3
Salada	3670	$9⅞	9⅝	9⅞	+ ⅛
Sanyette	700	400	395	395	— 5
Schlink A	25	$6½	6¼	6¼	
Shell Can	3355	$22¾	22¼	22½	— ⅛
Shell I pr	600	$26¼	26¼	26¼	
Shell I w	2450	725	710	710	—25
Shop Save	150	$13⅛	13⅛	13⅛	
Shopper Ct	500	400	390	390	+ 5
Silverwd A	100	$16⅝	16⅝	16⅝	
Simpsons	1283	$28⅝	28¼	28½	— ⅛
Simpson S	227	$17¼	17¼	17¼	
SKD Mfg	100	$7⅝	7⅝	7⅝	— ⅛
Slater Stl	2175	$13¾	13⅜	13⅝	
Sogemine	187	$12	12	12	
Somville p	53	$30	29½	30	+ ⅝
Southarn	105	$37¼	37	37	— ⅛
St Pav	z50	$12⅝	12⅜	12⅜	
St Radio	235	$22¾	22¾	22¾	— ⅛
Steel Can	6504	$24½	24	24	— ⅛
Steinbg A	2863	$24½	24⅜	24⅜	— ⅛
Stuart Hse	100	$5	5	5	
Suptest od	z50	$21	21	21	
Suptest pr	25	$99½	99½	99¾	

T—Z

Tamblyn	420	$27½	27½	27½	
Tancord	100	$7¾	7¾	7¾	
Tancord p	300	300	300	300	—10
Texaco	1061	$61½	60¾	60½	— ⅝
Thom N P	100	$15½	15½	15½	
TorDm Bk	1017	$62¾	62	62½	
Tor Iron A	1285	$40½	40	40	
Tower	1200	28	25	28	
T F in A	1770	$11¼	11	11	— ¼
T Fin A p	z50	$24	24	24	
Transair	1000	495	490	495	
Tr Can Pl	1444	$33¼	33½	33½	
Trans Mt	2539	$17¾	17¼	17¼	— ½
Trans PPL	950	$9¼	9¼	9¼	+ ⅛
Tru-Wall	100	420	420	420	— 5
Turnbull	350	425	400	425	—87
Turnbl A p	z50	$14	14	14	
Tw C Gas	240	$10	10	10	
Union Acc	z25	410	410	410	
Un Ac 1p	50	$42½	42½	42½	
UnAcc 2 p	z25	400	400	400	
Un Carbid	480	$24¼	24½	24½	
Un Gas	1367	$32¾	32	33¾	+ ⅛
UGas A pr	z25	$50¾	50¾	50½	
U Corp A	z5	$24¾	24¾	24½	
U Corp B	1360	$12⅝	12	12⅝	+ ⅛
U Corp 6p	z5	$76½	76½	76½	
U Sections	800	450	435	450	+20
Versafd	300	410	410	410	
Versatile	705	$20	18½	19½	— ⅛
Vic & Gr Tr	1103	$15¾	15¼	15¼	
Vulcan	400	335	330	330	
Walnwr	4850	175	170	170	— 5
Walk GW	4683	$31⅜	31¼	31¼	— ⅛
Weldwod	z105	$10½	9⅝	10½	
Well Fin A	100	$5⅞	5¾	5¾	— ⅛
Well Fin B	150	400	400	400	—40
Wcoast	12645	$28¼	27¾	28	— ½
Westeel	2085	$22½	22	22	— ⅛
W Pacific	775	$18¼	17⅝	18	— ⅛
WSuppis A	150	$10¼	10¼	10¼	— ⅛
Westfair	100	$34	34	34	+ ¼
Weston A	688	$19¾	19⅝	19⅝	
Weston B	450	$22	21¾	22	— ¼
Wstn 6 pr	10	$104½	104½	104½	+ ¼
West A wt	774	$10⅞	10⅝	10⅝	
White Pas	200	$10½	10½	10½	— ⅛
Wood Alex	z25	350	350	350	
Woodwd A	z35	26	26	26	
Zenith	660	200	195	195	

FOREIGN TRADING

Clairtone	500	$13	12	12	—1⅝
Falcon	100	$87½	87¼	87½	—1¼
Agnico	z1900	158	150	150	—17
Mng Rouyn	100	265	265	265	—33
Cent Del	100	$12⅜	12¾	12⅜	+ ⅛
Coghenor	1200	480	465	480	+5
C Shawkey	500	45	45	45	—1
Cowichan	5500	106	97	97	—3
Gunnar	100	215	215	215	
Kerr Ad	100	$12¾	12¾	12¾	+ ¼
Kam Kotia	900	435	430	430	
K Anacon	100	250	250	250	—40
Kirk Min	1000	13	13	13	
Langis	1500	49	46	46	+2
Madsen	500	200	175	200	+30
Opemiska	1200	$10⅝	10½	10½	— ⅛
Provo Gas	100	240	240	240	—10
Place Gas	400	270	270	270	— 5
Siscoe	500	282	282	282	—13
Stl Miller	500	30	30	30	
Spooner	3700	155	160	175	+3
Teck Corp	100	600	610	600	
Yk Bear	600	320	300	300	

MINES

A—B

Acad Uran	3500	5⅜	5	5	+ ⅛
Accra	8000	20	19¼	19½	— ½
Acme	26800	34½	32	34½	+3½
Advocate	400	405	405	405	— 5
Aetna Inv	500	121	121	121	— 3
Agnico	800	145	145	145	
Akaiteho	z200	55	55	55	
All Pitch	4900	17½	16½	17	
Ang Am	13300	113	108	108	— 7
Ang Ruyn	2160	255	250	252	— 3
Ang U Dev	5500	73	71	71	— 2
Ansil	12600	13½	12½	13	
Area	6000	106	101	103	— 3
Armore	z200	22	22	22	
A Arcadia	3700	30	29	30	
Argosy	2940	29¼	28	29½	+ ½
All C Cop	8450	168	153	160	— 2
Aunor	z41	295	295	295	
Bankeno	5800	110	105	106	— 4
Bankfield	4500	17½	16	16	—1½
Bary Expl	1000	26½	26½	26½	
Baska	29400	17	15	15	—2½
Belcher	1000	48	48	48	
Belleter	3500	27	26	26	
Bethlm	2200	610	600	605	
Big Nama	3625	50	48	48	— 2
Bl Bay	22500	16	14	15	— 1
BL Hawk	8400	120	111	111	— 3
Bralorne	220	345	335	345	— 3
Brool Reef	5000	19	19	19	
Brunswk	5110	$13⅜	13	13	— ⅛
Bounty Ex	z307	21½	21½	21½	
Bunk H	11100	33	31	33	+ 1

C—E

Cable	z50	7	7	7	
Cadamet	1000	9	9	9	— ½
C Mines	301310	73	64	66	— 6
Camflo	2200	325	320	320	— 5
C Chib	10765	$10½	965	970	—35
Camp	100	$21¼	21½	21½	+ ¼
C Tung	20900	170	160	160	— 1
C Dyno	4250	176	175	173	— 5
C Jamieson	800	135	130	135	+ 5
Cdn Keely	6000	11	10½	10½	+ ½
Cn Lncrt	45375	24½	23	24	+ 1
Candor	19300	11½	13½	14½	+ ½
Can-fer	300	88	88	88	— 2
Cantfe	6000	31	30	31	+ ½
Captain	4000	18	18	18	
Cassiar	1500	$13½	15⅜	13½	+ ⅛
Cent Pat	1850	185	180	180	
Chester	6100	25	24	24	
Chib Kay	8500	24	23½	23½	— ½
Chimo	7500	128	121	124	— 4
Chrom	100	160	160	160	— 5
Coch Wil	3750	430	410	425	+15
Colg Lake	3300	40	39	39	— 1
Comb Met	500	24½	24½	24⅝	— ½
Coniagas	3170	74	73	73	— 1
Conigo	700	23	23	23	
C Shaw	$3666	44½	38	43	+ 5
C Bellek	4000	10½	10½	10½	
Cons Brew	z83	20	20	20	
C Callinan	2000	12½	12½	12½	— ½
Con Gillies	1000	8	8	8	+ 1
CG Arrow	500	25	25	25	
C Hall	51450	127	120	122	— 6
C Mathen	1200	395	350	355	+ 5
C Mogul	21500	375	350	355	+ 5
C Morrisn	6300	215	205	205	—10
C Mosher	3725	96	96	96	— 4
Con Negus	7600	16	15	15	
Con Nichol	6000	17	17	17	
C Rambler	3775	255	240	246	— 3
Conwest	7455	700	675	685	+10
Cpcorp	14950	101	98	98	— 6
Cop Fields	6733	145	140	140	— 5
Cop Man	9000	15½	15	15	
Coulee	30700	64	57	58	
Cpwic	13109	88	82	87	+ 1
Craigmt	3785	$13¼	12⅜	12⅜	+ ⅛
Cstland	4600	28	27	27	— ½
Crowpat	7000	13	11¼	13	+ 2
Daering	9000	16½	15½	15½	
D'Aragon	1500	17½	17	17½	+ ½
D'Elda	31333	56	54	54	— 1
Delhi Pac	4500	18	18	18	
Denison	2299	$45¾	47¼	47¼	—1¼
Dickson	200	450	445	450	+ 5
Discovry	800	202	200	200	
Dome	1295	$43½	42	43½	+1¼
Donalda	3500	12½	12	12	— ⅛
Dumraine	4500	35	50	50	— 5
Duvan	5300	15	15	15	
East Mal	200	155	155	155	
East Sull	1785	870	860	865	

F—J

F West	13000	14½	14	14½	— ½
F Mar	1600	420	415	415	— 20
Frncr	20000	13	13	13	+ ½
Frobex	5200	100	95	96	— 3
Genex	24060	46	43	45	— 1
Giant	10719	$11⅞	11½	11⅝	+ ⅛
Glacier	5000	11	10	11	
Glenn Exp	1500	14½	14	14½	+ ½
Goldray	2025	60	58	58	— 1
Goldrm	44300	48	42	44½	—2½
Gortdrm	2800	320	305	305	—15
Gradore	18196	61	54	56	+ 3
Gradr Rt	18978	12	8½	8½	+ ½
Granisle	673	560	555	560	— 5
Granduc	300	360	355	360	+ 5
Grandroy	1650	23	23	23	
Green Pnt	9400	53	49	49	— 3
Gulf L	8509	10	10	10	+ 1
Gunnar	825	191	190	191	+ 1
Hard Rock	2000	11	11	11	— ½
Hastings	525	250	250	250	
Hdway	55709	38	34	34	—3½
Heath	2000	7	7	7	
High-Bl	3700	760	750	750	— 5
Hollinger	419	$23¾	23½	23½	— ¼
Hyds Bay	1055	84	83	83½	— ½
Hu-Pam	5000	7½	7	7	
Hydra Ex	2000	22½	22	22	
Int Bibis

Victoria Daily Times

VICTORIA, B.C., FRIDAY, MAY 6, 1966—PAGE 21

Arthur Mayse

About fifty miles from Victoria, as the roads wind and bushwackers travel, you will come upon a stream reach that glides between banks thick-timbered with second-growth. A man in chest waders can cover it with reasonable ease.

If the time and the fly are right, and if he is the patient sort, he may of a sudden find himself gripping a rod that bends like a reed in a gale, while a trout of heart-stopping size peels line off the reel.

He may land it, he may not. If he does, he has established a link across the centuries with Isaac Walton, who fished his English streams with a horse-hair line for trout of the same breed.

His catch have a larger head than our native rainbow and cut-throat, and its golden sides will be black-splotched as any leopard's pelt.

This is the brown trout of Europe, an immigrant transplanted to a couple of Vancouver Island rivers early in the century.

He didn't do well in the Big Qualicum, but in the larger Cowichan, he is getting along famously.

★

There, he receives a mixed welcome, since a good many fishermen fear that he may take much of the river away from our native trout. His friends, however, point out that he is tougher and wilier than the natives, and can stand higher water temperatures.

These factors could be important in future years, when the Cowichan—one of the world's truly great trout streams—is certain to be used very much harder than it is today.

In any case, the brownie is here to stay, and I for one regard him as a worthy addition to our sport fishery. The worst that may be said of him is that he has strongly cannibalistic tendencies. But he redeems himself by taking flies both sunken and afloat, as well as a variety of spin-fishermen's enticements.

He has also grown large in the Cowichan. Just how large, I hesitate to guess. However, there are fishermen in this city who consider any brown under two pounds a minnow, and don't begin to get excited until a six-pounder sags in the net.

Conservation officers who have investigated many miles of the Cowichan by rubber boat have peered down through clear water at browns darn near the length of a well-grown boy's leg.

Tony Bristowe, a highly-knowledgeable angler who is familiar with the Cowichan as few men are, once rose to a dry fly a brownie that wrestled out 90 feet of fly line, all the backing on his reel, then broke free in a twisting leap.

That fish, Tony estimated, would go at least nine pounds.

★

One June, my friend Ted Davis and I poked along a tunnel of a logging road that threaded an alder swamp.

Presently Ted nosed his car into a tiny clearing. We bundled up our gear, then scrambled through dim woods, hearing first the whisper of the breeze in the treetops, and finally the river-song close below.

Rigged, we waded in. Ted at the entrance riffle, I farther down the swirling green run, and began to drift floating stone fly imitations along the flange of the main current.

Inch by inch, the last of the filtered sunlight moved off the river, leaving it shadowed, and darker than before.

In due time, I varied the monotony of cast, drift and recover by snagging my fly on a rearward bough. I edged ashore, freed the hook after considerable profane effort, and turned to see a foot-high flirt of spray chop from mid-stream.

After that, I had nothing to do but watch, not without envy, until the brown trout was ready for the net.

That wasn't for some few minutes, for it was a good fish, and fought with every ounce of his four-and-a-half pounds.

A fine trout in anybody's water, but the stream holds better. This Ted proved by going back to the Cowichan next weekend and taking a brownie which, on honest scales, weighed six pounds, eight ounces.

Two-Man Government Splits Portfolios

The provincial cabinet meeting this week comprised only Works Minister Chant and Municipal Affairs Minister Dan Campbell but they made the most of a meagre opportunity.

The impact of one of their orders-in-council today may have been small but the language was lofty.

It ordered:

"A proclamation be issued under the Great Seal of the Province of British Columbia appointing the week of May 15 to 21, 1966, inclusive, as Halibut Week in the province of British Columbia."

Among other routine matters, the two ministers appointed Mr. Chant acting provincial secretary, and Mr. Campbell acting attorney-general, education minister, and minister of forests, lands and water resources in the absence of their colleagues.

MAX LOHBRUNNER
. . . scuttled?

Max's Maxim: Never Say Sunk

By TERRY IZZARD

Max Lohbrunner's ship is down, but Max is far from out.

The old-time sealer has received 30 days' notice to do something about his half-sunken whaling ship The Green.

Today, the 80-year-old eccentric was off to see his lawyer.

●

"I'm going to see what I can do about keeping the vessel," he said aboard his floating home in the Inner Harbor.

"I've had a diver down to see if she can be refloated. He's going down again in a few days to take another look."

At present, the 102-foot whaler is down by the stern, her holds full of the harbor's oily water.

Though the task looks impossible, Max wants to refloat her and return her to her normal berth besides the city garbage wharf.

However, the department of transport has other ideas.

Explaining the 30 days' notice letter, district marine agent Larry Slaught said: "We don't want to be hard on Mr. Lohbrunner but unless this ship is moved or raised in the near future it's going to become a hazard to shipping.

●

"All we're asking is for him to inform us of his intentions. If he can't afford to do anything himself then he should inform us."

According to Max, his only earnings come from his pension. However, he seems just as determined as ever to hang on to the 56-year-old derelict that's been in his watery backyard since the end of the Second World War.

A private group suggested shortly after the ship sank, April 4, they would be willing to pay for refloating of the historic vessel.

But Max has heard little since.

MOTHER OF PEARL creation from Peking is like a painting in seashells, almost as pretty as Annette Chan, 15. King-size picture is displayed in her father's store on Fort Street and depicts a 2,000-year-old story of Chinese Joan of Arc. Drum beater is General Leong Hon Yok (Precious Ruby), heroine of the Three Kings era who saved her people with drumming deception, sounding like an approaching army.

'Not Guilty' Verdict Given 'Devil' Chaser

Temporary Insanity Defence Accepted

By NORMAN CRIBBENS

A Victoria man who went looking for the Devil in order to destroy him was found not guilty today of the non-capital murder of an 83-year-old Victoria farmer.

In Assize Court here, a 12-man jury found that Robert McDonald, 44, of 1036 Caledonia, was insane when he stabbed and killed Frederick Aloph Dyer, 1213 Walnut, on Sept. 21 last.

The charge was reduced from capital murder.

The jury returned its verdict within 10 minutes after retiring from the court.

McDonald will be returned to the Riverdale Hospital at Essondale for further psychiatric treatment.

Crown prosecutor Louis Lindholm told a 12-man jury that, after the stabbing, McDonald told police he had killed the Devil.

MEDICAL EVIDENCE

"There is abundant medical evidence to show the accused was insane at the time," he said.

Through his counsel, Robert Hutchison, McDonald pleaded not guilty. Mr. Hutchison said that, in the light of recent medical evidence, he was "not unfit to stand trial."

Mr. Hutchison also admitted that the accused stabbed Mr. Dyer in his chest with a knife as a direct result of which Mr. Dyer died the same day.

Crown prosecutor Lindholm said the only issue in the trial was whether McDonald was sane or insane at the time he stabbed Dyer.

Both he and Mr. Hutchison agreed that he was insane at the time.

Mr. Lindholm said McDonald broke into Mr. Dyer's house between 6:30 and 6:45 a.m. and stabbed him in the heart as he was lying in bed.

"It is clear that, when he saw Mr. Dyer in bed he saw him, not as a human being, but as the Devil."

This view was corroborated by Dr. Joseph Thomas, a Vancouver psychiatrist. He said McDonald was suffering from schizophrenia.

"He had religious delusions," the doctor said. "He believed God wanted him to find the Devil and destroy him."

Dr. Thomas said, when he examined McDonald last October, he formed the opinion he was not fit to stand trial because of his mental condition.

But when he examined McDonald earlier this week, he concluded he had recovered to a degree where he could stand trial.

WATER PLAN PUSHED AT PROSPECT

A public meeting to discuss the long-standing problem of water supplies in the Prospect Lake area of Saanich will be held next Wednesday night.

One of the topics to be discussed is the possibility of bringing piped water into the area, a move which failed to gain approval under a local initiative scheme several years ago.

Members of Saanich council will be present and questions from the floor will be answered.

Sanitary sewers instead of septic tanks and the nuisance of the Hartland Road garbage dump will also be discussed.

The meeting starts at 7:30 p.m. at the Sparton Road hall of the Prospect Lake and District Community Association.

DIVERS SEARCH FOR BODY

A team of divers was scouring the waters of Todd Inlet today in search of hospital orderly Gordon Wellwood.

The 47-year-old View Royal man has been missing since he went out to his boat on the Brentwood side of Saanich Inlet.

Naval divers who went down Thursday found Mr. Wellwood's eyeglasses only a short distance from the boat mooring dock.

A dinghy which he used to get out to his boat, was found floating upright in the inlet.

The bachelor's car was parked nearby.

He lived with his father, Roy, at 529 View Royal. His mother died three months ago.

Firebug Hits Again; Saanich Barn Razed

An arsonist who specializes in barn-burning apparently returned early today to haunt Saanich firefighters.

Destroyed by fire at 1:06 a.m. was a storage barn leased by dairy farmer J. S. Burdge, 817 Beckwith.

The barn, believed to be about 100 years old, was located on the old Rithet property at Pat Bay Highway and Royal Oak Avenue.

It was the third barn in the vicinity to burn in the last year and the fifth on the Saanich peninsula.

"We don't figure those fires lit themselves," Saanich Fire Chief Joseph Sutherland said.

An inspector from the fire marshal's office in Vancouver was expected to begin an investigation today.

$4,000 LOSS

A fire department spokesman estimated it would cost about $4,000 to replace the barn destroyed overnight.

There were no animals inside the structure — only a quantity of hay.

The fire erupted during the height of an electrical storm, but firemen don't believe this was the cause.

Two trucks fought the wind-whipped barn fire while a third attacked several grass blazes ignited by the barn.

Also destroyed by fire Thursday were two garages on the property of Paul Vanzanten at 4151 Borden.

Arson is also suspected in this blaze which caused damage estimated at $750, the chief said.

"It was the third shed or garage fire in the municipality in two weeks.

Firemen had little trouble extinguishing the fire which began belching clouds of black smoke at 8:17 p.m.

The shed and barn fires this year have been within a one-mile radius of Royal Oak Avenue and the Pat Bay Highway.

Sooke Road Project Tenders Announced

Tenders for blacktopping parts of the Sooke and West Coast Roads and building a small conservatory at Government House were called today in the B.C. Gazette.

The highways department will open tenders May 19 for blacktopping 11 miles of road surface west of Sooke village: along Sooke Road, between Coopers Cove and Otter Point Road, and along the West Coast Road, between Otter Point Road and Tugwell Creek Bridge.

Public works department will open tenders May 18 for an electrically heated conservatory, 18 by 21 feet, to be added to Government House off the dining room.

FERRY WORK HOURS PROBED

Crews Share in Job Survey

The controversial 1966 shift schedules of B.C. Ferries will be examined by a committee with equal representation from management and crews.

This was agreed this morning at a meeting of a cabinet subcommittee headed by Attorney-General Robert Bonner and representatives of the crews including their lawyer and spokesman, Marney Stevenson.

Management and crews will name two representatives each for the committee which must advise the cabinet subcommittee by May 20 when a report can be expected.

Any ferry employee representing the crews will be given time off with pay to attend meetings.

Mrs. Stevenson said she is "most satisfied" with the outcome of the meeting which instructed the management-crew committee to try to work out equitable shift schedules.

She made a submission to the cabinet subcommittee, composed of Mr. Bonner and Lands Minister Ray Williston, Works Minister W. N. Chant and Mines Minister Donald Brothers.

In it, she asked that the concept of averaging out 40 hours a week over the full year be abolished in favor of a fixed 40-hour week. This would eliminate the schedule calling for 12 days on, three days off.

The attorney-general said the meeting was "most useful" from the government's standpoint.

"We are naturally anxious to see the ferry service not only efficient but happy," said Mr. Bonner.

"The stumbling block, as I see it, has been an inadequate approach to solutions. There has been a good definition of the problems but an inadequate approach to solutions."

WALKOUT REPORTED

The new schedules came into effect New Year's Day and provoked a walkout by two ferry crews.

The schedule calls for 10 days on, four days off, in place of the old week on, week off system. The four-month summer schedule of 12 days on, three days off was unchanged.

A Civil Service Commission hearing later recommended no change in this year's schedules and the cabinet refused to allow a board of reference arbitration of the dispute.

More than 350 of the 500 deck and catering staff at four terminals signed petitions protesting the schedules.

Ask The Times

Q. How do you get rid of caterpillars in trees? P.A.

A. Sprays are available for this purpose, but Times' garden expert Jack Beastall suggests you snip off the nest, wrap it in paper and burn it.

Q. How did April Fool's Day come about? M.H.

A. The observance began when France adopted the Gregorian calendar in 1564, explains an encyclopedia.

Up to that time, the New Year celebration started on March 21 and finished April 1. When New Year's Day was changed to Jan. 1, people still celebrating it as the first of April were known as April fools.

Fire Victims Say Thanks For Donations

Appeals to assist a widowed mother of 12 after fire destroyed her Brentwood home last week have produced all the goods the family can use.

Mrs. Cecilia Smith and eight of her family moved into a deserted cottage nearby on the reserve after losing their possessions in the fire.

Since then contributions of clothing and bedding, while not large, have met the family's needs, a spokesman said today, and there is no more room in the cottage for more goods.

"Mrs. Smith wants to thank all the people who helped her. She's very happy about the assistance," he added.

Trip to Beach

The younger section of the junior branch of the Victoria Natural History Soceity will meet on Saturday at 1:30 at Douglas and Hillside for a field trip to Mt. Douglas beach.

MORE SATURDAY, SAYS WEATHERMAN

Rain Washes Out Early Summer

Victoria's premature summer was rapidly washed away today as rain dropped temperatures almost 20 degrees.

From an all-time May 5 high of 76.2 degrees in the city Thursday the mercury plunged to 60 today.

The return to normal followed a night of thunder and lightning which dumped a half-an-inch of rain on the city.

Little change is forecast for the weekend by weatherman William Mackie. More rain is on its way Saturday though a few sunny periods could brighten the Sunday.

While the beach crowd wasn't too happy with the change, Vancouver Island logging companies welcomed it.

Several camps shut down early Thursday as temperatures soared to 94 in the Nanaimo Lakes area and 90 in Gold River.

Three forest districts already are battling serious fires. The situation in Kamloops area was serious with 21 new fires occuring Thursday. Thirty were already burning in that district.

Two other happy men were Victorians James Bramley, city comptroller and Herbert Warren, parks administrator.

Both counted every raindrop as a cent held in reserve in city coffers.

"It's very welcome," said Mr. Warren. "We are right in a drought period and were all ready to start our summer watering schedule to keep things green. Steady rain like this means that we can delay the heavy watering program for a couple of weeks at least."

Mr. Warren said the recent spell of hot, dry weather had forced the city into an early watering program for young trees for the past two weeks.

Any advice for gardeners while rain lasts?

"Yes," said Mr. Warren. "Anyone thinking of planting a lawn this year should do it now. Conditions are ideal. The moisture is just right, the warmth is in the soil. It's perfect for lawn planting."

ROADS TOP THE LIST

City Problems Outlined By Community Planners

Four major problems face Victoria planners in the near future, city planner Geoffrey Greenhalgh told the Community Planning Association of Canada capital region branch Thursday.

He listed the four primary targets:

An adequate road system offering easy entrance and exit to the city's downtown core.

● Adequate parking for the automobile driver to shed his car once in the downtown area.

● Attractive malls and stores to keep the motorist turned pedestrian happy while shopping.

● A pedestrian-resident population close by to provide the steady day-to-day business the city centre requires.

The resident-pedestrian would come from areas such as the planned urban renewal development for the Rose-Blanshard area.

"In effect these people and others from similar areas should regard the downtown area as a local shopping centre," he said.

Mr. Greenhalgh warned that though Victoria must continue to enhance its reputation as beautiful city, it could not afford to completely neglect industry.

He said that desirable though it may be to have a city completely divorced from industry such an ambition is not economically feasible.

There must be industry in the city to bring an economic balance, he said.

Moderator for the meeting held in the First United Church Hall Quadra Street, was N.A. Swainson, professor of economics and political science at the University of Victoria.

The session was the last of four held on the theme "The Capital Region Looks Ahead."

GEOFFREY GREENHALGH
. . . Looking Ahead

SELF-TAUGHT biologist, Gaston Naessens, was sentenced in absentia Thursday in Paris, to two years in prison and 10 years loss of civil rights on charges of false pretences. Naessens, who claimed to be able to cure leukemia, is said to be doing cancer research in the U.S.

MEMORIAL SERVICES IN HOLLAND

'Heroes We Owe Our Liberation'

BERGEN OP ZOOM, Holland (CP)—Some 1,400 Canadian soldiers who lie buried here were described by a Royal Dutch Air Force chaplain Thursday as "the young heroes to whom we owe our liberation."

At a memorial ceremony for Canadians killed in Holland in the Second World War, and attended by many children, the chaplain, Rev. Henrik Laan, spoke of the events of 1944-45. He said the youngsters should know about them, and about a debt of gratitude they and their families owe Canada.

Canadian Ambassador W. F. Bull and his wife also attended the rites, held at the Canadian military cemetery here. Units of the Canadian 4th Infantry Brigade formed a guard of honor and the Canadian national anthem was played by the band of the Royal Dutch Engineers.

This town of 35,000 is in Zeeland province near the Scheldt Estuary, where Canadian soldiers engaged the Germans in some of the bitterest fighting of the war.

It was 21 years ago Thursday that German forces in Holland surrendered.

Tory MP Resigns

OTTAWA (CP)—The resignation of Conservative MP Clement Vincent, who plans to enter Quebec provincial politics, was formally announced to the Commons Wednesday. Speaker Lucien Lamoureux said he has asked for a writ of election for Mr. Vincent's riding of Nicolet-Yamaska. This gives the government six months in which to set a date for a byelection.

FOR REAL ESTATE
It's "D. F. H."
J. CLOVER
385-7761
D F H Hanley Agencies Ltd.
3293 Douglas St.

FISHING FUN!
YAMAHA
Mail this coupon today to: Pacific Seaboard B.C. Ltd.
1101 W. 8th. Avenue, Vancouver 9, B.C.
Please send me free by return mail your beautiful full-color catalogue with specifications of all the great 1966 Yamaha models.
NAME
ADDRESS
VP3

Drink a whisky that's older and
WISER'S
Wiser's De Luxe, 10 years old:
Wiser's 101, 6 years old:
Wiser's Special Blend, 4 years old.
WISER'S DISTILLERY LIMITED, BELLEVILLE, CANADA
This advertisement is not published or displayed by the Liquor Control Board or by the Government of British Columbia.
Newspaper Advertising Stimulates Buying

Eskimo Hunting Rights Upheld

OTTAWA (CP)—The government of the Northwest Territories cannot enact laws restricting hunting rights of Eskimos, the Supreme Court of Canada was told Thursday.

A. E. Williams of Yellowknife, appearing for Eskimo hunter Sigeareak of Whale Cove, said the N.W.T. Council can make laws relating to preservation of game but that these laws are subject to an act of Parliament which says no territorial ordinance can restrict "Indians or Eskimos from hunting for food."

A full bench of nine judges reserved judgment on an appeal by Sigeareak against a Territorial High Court decision finding him guilty of abandoning game fit for consumption contrary to N.W.T. law.

Sigeareak killed three caribou in July, 1964 and took only parts of the animals. A few months later an RCMP constable found the remainder of the carcasses in a badly-decomposed condition.

Police Magistrate P. B. Parker refused to convict the hunter because he felt bound by a previous N.W.T. High Court decision which said N.W.T. hunting laws do not apply to Eskimos. The Crown appealed to the Territorial Court of Appeal which reversed the decision.

Mr. Williams also said the Royal proclamation of 1763 has the force of a statute as far as Indians and Eskimos are concerned. The proclamation assures the native peoples of continued unfettered hunting rights.

1.75 Billion Chinese

LONDON (UPI) — China's population wil soar to 1.75 billion by the turn of the century—some two-and-a-half times its present level, according to an authoritative study published today.

Fuel 'Bomb' Kills 2

BUENOS AIRES (AP) — A fuel tank fell from an Argentine jet fighter plane Tuesday and exploded in a suburban slum. A 60-year-old woman and her six-year-old granddaughter were killed when traped in their hut by the flames.

PLANTS AND SHRUBS FOR
Mother's Day!
LILAC—Purple, white, pink..... $1.49
FUCHSIAS—Standards..... 95¢
HYDRANGEA—Pink or blue..... 89¢
PELARGONIUMS 69¢
RHODODENDRONS — 30 varieties, from..... $4.95
GERANIUMS—Six colors. From, doz. $2.95
DWARF JAPANESE MAPLE—Red leaf..... $2.95
WEEPING BIRCH $2.95
Hanging Baskets $2.95 to $5.95
Bedding Plants
In Garden Packs, each..... 49¢
Double Petunias, Asters, Stocks, Salvia, Lobelia, Snaps, many, many more.
FUCHSIAS—From, doz..... $3.00
BULBS, 20% OFF
Begonia, Glads, Gloxinia
"The Biggest Little Garden Shop in Victoria"
SHRUBLAND
1715 HILLSIDE at SHELBOURNE

You keep *hearing* how Ford has changed...

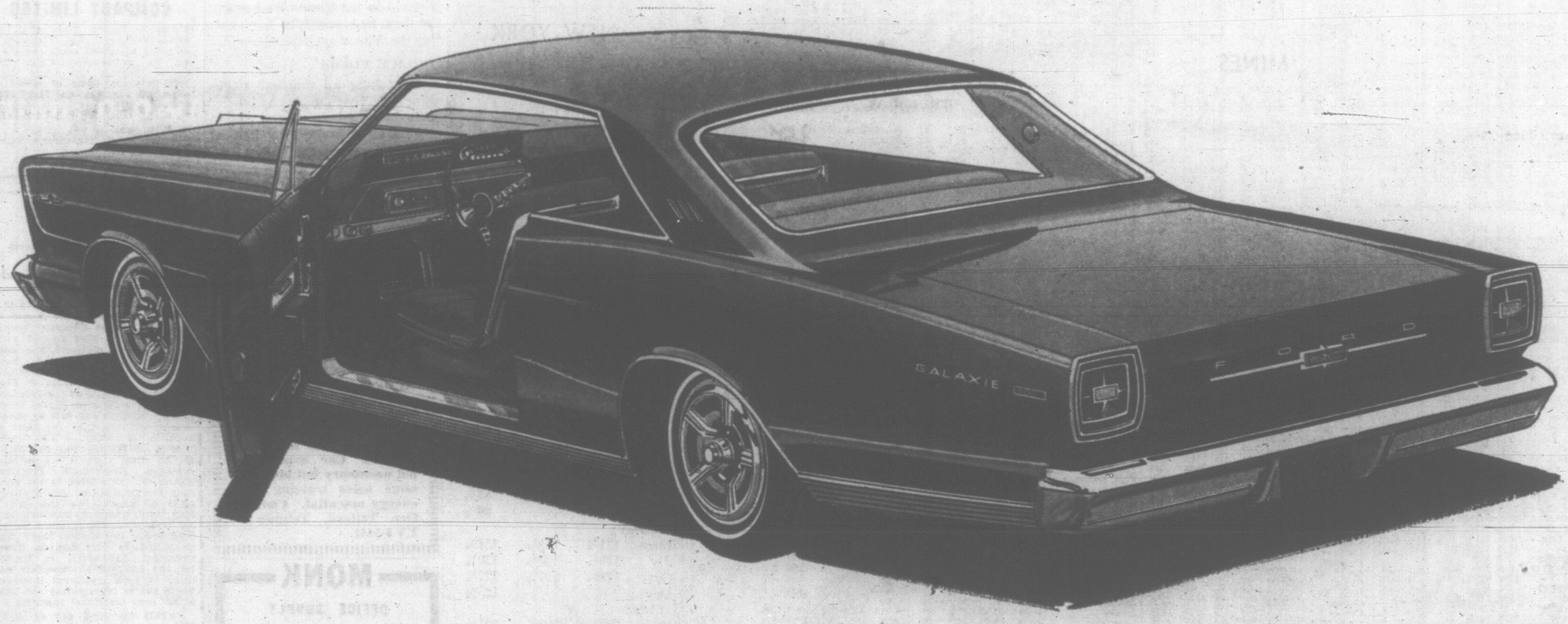

It's a *quiet* sensation. Come try one yourself!

Every year, cars change and improve. It's a fact of life. But one car, the Ford, has improved so remarkably, you keep hearing about it. When you drive one you'll realize why.

First thing you'll notice is the quiet ride. Owners of the world's finest cars are amazed by it. It results from a combination of the strongest body Ford has ever made and an improved suspension that tunes out vibration, harshness and road noise. In the new Ford you travel in a world of quiet quality. You travel luxuriously. These new Fords are lavishly appointed. Even the inexpensive Custom Sedans have wall-to-wall carpeting.

When you get on the road, you'll discover just how lively all the new Fords are. The newest 345 hp 7-Litre V-8 will please every performance-minded driver and the economical 150 hp Big Six is the answer for any driver who wants responsive power with economy.

You're ahead in a
FORD
all the way!
TO BUY OR LEASE, FORD, FAIRLANE, FALCON, MUSTANG, THUNDERBIRD, ANGLIA AND CORTINA...SEE YOUR FORD DEALER
FORD
PETER POLLEN FORD SALES LTD., 1060 Yates St. Telephone: 384-1144
See the N.H.L. Telecasts courtesy of your Ford Dealer

FULL TORONTO TRADING

TORONTO CLOSING STOCKS
Distributed by CP

Toronto Stock Exchange—May 6

Complete tabulation of Friday transactions. Quotations in cents unless marked $. z—Odd lot. xd—Ex-dividend. xr—Ex-rights. xw—Ex-warrants. Net change is from previous board-lot closing sale.

INDUSTRIALS

A—B

Stock	Sales	High	Low	Close	Net Ch'ge
Abitibi	3850	$11⅛	11¼	11⅛	— ⅛
Acklnd	650	$5⅞	5½	5½	— ⅜
Alta. Gas w	900	790	775	785	+12
Alta G C p	260	$91¼	$91½	91¼	+ ⅜
Alta. Nat	700	$15⅝	15⅝	15⅝	
Alta. Gas	650	$33¼	32⅞	33½	
Alcn Al	30908	$41⅜	40¾	41¼	+ ⅝
Algoma	1637	$63	62	62¾	— ⅝
Alliance A	300	235	220	220	+10
Alm 2p 4½	150	$42	42	42	— ½
Anthes A	1235	$27	25⅞	27	+ ¼
Alcn Al pr	304	$44¼	44	44¼	— ⅝
Alum 1pr 4	285	$20	19⅝	19⅝	
Argus	525	$19¼	19¼	19¼	
Arg C Ppr	815	$12	12	12	— ⅛
Arg 350 pr	25	$44	44	44	— ½
Arg 760 pr	25	$46	46	46	— ½
Asbestos C	691	$22	21	21½	— ⅝
Ash Templ	252	$18⅜	17½	17½	
Atl Sugar	1740	$27½	26⅜	26⅝	— 1
Auto Et	250	495	495	495	+10
Avco	250	$27½	27½	27½	— 2
Bank Mont	991	980	590	60	— ⅛
Bank NS	1001	$69	68½	69	+ ⅛
Bartaco	2000	120	105	105	— 20
Bath P w	525	$10	10	10	
Bath P pr	100	$16⅝	16⅝	16⅝	+ ⅛
Beav Lum	50	$33¼	33¼	33¼	
Bell T	15354	$53	52¼	53	
Bow Valley	1700	$18	17⅝	17⅞	— ⅛
Bow Val w	725	$11⅛	11⅜	11½	— ⅜
Bow-M p	300	$50	50	50	
Brazil	5585	$10	9⅝	10	
BA Oil	3330	$31⅛	31⅛	31⅜	— ⅛
Bc Forest	2420	$19⅝	19	19	— ⅛
BC Pack B	2100	$18	17⅝	17⅝	
BC Phone	569	$65	63	63	— 3
BCPh 484	210	$22½	22⅜	22¼	— ⅛
BIFinanc	100	$7⅛	7⅛	7⅛	— ⅛
Bruck B	100	$16	16	16	— 1⅛
Bucko B	905	$16	16	16	— ⅛

C—E

CAE Ind	393	$9⅝	9⅝	9⅝	— ⅛
Cal Pow	550	$27	26⅞	27	+ ⅛
Can Bread	140	$15⅛	15⅛	15⅛	— ⅛
Can Cem	405	$42¾	41⅝	41⅝	— ⅝
Can Cem p	150	$25¼	25¼	25¼	— ¼
CD Sug	655	$22⅜	22	22⅜	— ⅛
Can Iron	1315	$23	22¾	22¾	— ¼
C Pack A	50	$51½	51½	51½	— ½
C Pack B	155	$82¼	82	82	— ¼
Can Perm	1795	$11⅞	11½	11½	— ⅛
C Safe 4pr	235	$93½	93	93¼	+ ⅛
CSL	220	$35½	35½	35½	
CSL pr	500	$6⅝	6⅝	6⅝	
C Brew	24410	$7⅝	7	7⅛	
C Brew A	75	$37½	37½	37⅜	— ⅛
CB Alm A	5849	$24½	23	24½	+ 1
CBA Aw	11940	$10⅜	960	10⅜	+85
Cdn Can A	150	$13	13	13	
C Chem w	1500	625	605	625	— 15
C Curt W	1100	62	60	60	
C Found	500	$10	10	10	
Cdn G Inv	51	$57	57	57	+ ⅝
C Goldale	2800	$5	450	5	— ½
C Hydro	162	$24½	24½	24¾	— ⅛
Clmp BiC	621	$64	63½	64	
Clnd G O	9766	$14	13⅝	13⅞	— ⅜
Clnd GO p	210	$11⅜	11⅛	11⅜	
CIL	680	$18¼	18⅛	18¼	— ⅛
CIL pr	50	$80½	80½	80½	— ½
C Marc	1275	$7⅛	7	7	— ⅛
CPR	5306	$58	58	58⅜	— ⅜
CPR Pr	2430	$9	8⅝	8⅞	+ ⅛
Cdn Pet	478	$12¾	12	12¾	
C Refract	300	$17	17	17	+ ⅛
Cdn Tire	400	$64¼	63	63	— ½
C Tire A	425	$60½	60	60	
C Util	1534	$37	37	37	+ ⅛
C Util 5 pr	50	$97½	97½	97½	
CWN Gas	200	$13⅜	13¼	13⅜	— ⅛
CWN Gpr	220	$14¼	14½	14¼	
C Westng	550	$18	18	18	—1⅛
Cap Bldg	300	65	65	65	
Caribbem	2100	200	195	195	— 5
Chemcell	1310	$14	13½	13½	— ⅝
Chem 175p	210	$33½	33½	33¾	
Chrysler	286	$48	48	48	— 1
Clairtone	4530	$11	10⅝	11	— ⅜
Clairton w	800	$10	805	810	—15
Computr	225	$17½	17½	17½	
Col Cell pr	240	$23¾	23½	23¾	— ⅛
Con M S	5539	$41½	40½	41	— ⅝
Con Paper	639	$38⅝	38	38⅝	+ ⅝
Con Gas	5126	$15⅞	15⅛	15⅝	— ⅛
Con Gas B	20	$100½	100½	100½	+ ½
Coby vt	115	$19½	19½	19½	— ¼
Corvnatn	100	175	175	175	
Coron 2 w	270	36	36	36	
Cosmos	450	$11⅛	11⅛	11⅛	— ⅛
Crain RL	235	$32	31	31¼	— ¼
Crestbrk	100	$5¼	5¼	5¼	
Crush Int	355	$14⅜	14¼	14¼	— ⅛
Cygnus A	470	420	410	420	— 5
Cygnus B	400	$7⅛	7⅛	7⅛	
Dale-Ross	100	$14¼	14¼	14¼	
Dale-R A p	400	$9½	9¼	9¼	— ⅛
Delta Acc	100	$26¾	26¾	26¾	— ⅛
Distl Seag	5160	$33½	32¾	33¼	— ⅛
D Bridge	165	$23	23	23	+ ⅛
D Can Gen	100	$65	65	65	+ ½
D Coal pr	230	385	385	385	— 5
Dom Elect	1290	$17⅛	16¾	16¾	— ⅜
Dofasco	2454	$24⅞	24½	24⅝	— ⅛
Dofasco p	125	$92¼	92¼	92½	
Dom Glass	125	$13⅞	13⅞	13⅞	— ⅛
D Glass pr	140	$16¼	16¼	16¼	+ ¼
Dosco	425	$11⅝	11⅝	11⅝	— ¼
Dom Store	1355	$23¼	23	23¼	+ ⅛
Domtar	5080	$18⅜	18⅛	18½	— ⅛
Dom Text	230	$35¼	35	35	— ½
Du Pont	777	$40	39½	40	— ¼
East Ch Tr	50	$46	46	46	
Emco	250	$14⅞	14⅝	14⅞	
Emp Life	224	$193	192	192	— 3
Exquisite	300	$11	11	11	
Exqut A w	100	195	195	195	— 30

F—J

Falcon	2387	$97¼	96¼	96½	— ⅝
Fam Play	720	$25	25	25	
Fed Grain	400	$7⅛	7	7	— ⅛
Fittings	220	$13	13	13	
Fittings A	275	$14	14	14	
Fleet Mfg	3450	72	70	70	— 4
Fleetw'd	425	$31½	31	31	
Ford Cda	60	$149¾	149½	149½	
Fruehauf	120	$12	12	12	— ⅛
Fraser	400	$29¾	29½	29¾	
Gen Bak	320	$8¼	8¼	8¼	— 1
G Develop	300	$7½	7½	7½	— ⅛
GMC	919	$93¼	92¾	92¾	—2½
Globe A	1100	$9⅝	8⅝	9¼	+ ¼
Goodyear	20	170	170	170	
Godyear p	22	$41½	41½	41½	
Greb Indr	900	$11⅛	11⅛	11⅛	— ⅛
GL Paper	4933	$27½	27	27½	+ ¼
GL Power	710	$28¼	28	28¼	+ ¼
Gt West L	81	$72	72½	72½	— 2
Greyhnd	1155	$17	16¾	16¾	— ⅛
Guar Tr	250	$11⅛	11⅛	11⅛	— ⅛
Hardee	1500	65	60	60	— 1
H Wood b	200	110	110	110	+ 5
Hard Carp	295	$45	44½	44½	— 1
Hard CrpA	785	$41⅝	41¼	41¼	— ⅜
Hawker S	1400	495	485	495	
Hayes Stl	354	$14⅜	14¼	14¼	
Horne Pf	1500	285	285	285	
Hudon A	2065	$17⅛	16⅞	17	
Home B	250	$17⅜	17⅜	17⅜	
Hur Erie	1005	$11⅛	10⅞	11⅛	+ ⅛
Husky	4210	$12¾	12	12	— ⅛
Husky Bpr	90	$49	48	49	
Husky D w	850	560	550	555	—10
HBC	1100	$15¾	15⅝	15⅝	— ⅛
HB Oil G	736	$19¼	19¼	19¼	— ⅛
Imbrex	100	375	375	375	
Imp Life	18	210	210	210	+ 3
Imp Oil	2775	$53¾	53	53½	— ⅛
Imp Tob	1800	$14¾	14½	14½	— ⅛
Ind Accep	1450	$21⅞	21½	21⅝	+ ⅛
Ind Adhes	500	$7⅛	7	7⅛	— ⅛
Ind Min	250	$8⅝	8⅝	8⅝	
Ind Wire	3300	320	305	310	—10
Inglis	1475	$8⅝	8¼	8½	— ⅛
Inland Gas	1615	$9½	9½	9½	
Inland Gpr	200	$17	17	17	
Int-Cty G	z100	$19	19	19	
IBM	z16	$400	378	378	
IMC	55	$71	71	71	— 1
Int Nickel	4627	$100	98½	100	— ¼
Int Util	2474	$30½	29¾	30⅜	— ⅛
Intl Util p	555	$32⅝	32	32	— ⅛
Intpr Dis	200	130	130	130	+15
Intpr P L	1701	$80½	80¼	80¼	
Intpr P L	3750	$6½	6¾	6¾	— ⅛
Ip Stl P pr	365	$23¾	23¾	23¾	— ¼
Inv Group	250	$15⅝	15½	15⅝	
Inv Grp A	2165	$14	13¾	13⅞	— ⅛
ITL Ind	160	$13	13	13	
ITL Ind pr	200	$22½	22½	22½	+ ⅛
Jacknr Stl	2017	$7	6¾	7	
Jefferson	2900	$26½	25⅝	26⅝	— ⅛
Jeff Bw	3530	$20	19⅛	19⅝	— ⅛
Jockey C	4740	445	440	445	+ 5
Jock C pr	110	$10⅝	10⅝	10⅝	
Jock 2 pr	400	$8⅝	8⅝	8⅝	+ ⅛

K—N

Kelly D A	100	$5½	5⅛	5½	— ⅛
Kelsey Co	250	$17¼	17	17	— ¼
Kelvinatr	z15	8	8	8	
Labatt	2897	$16⅞	16½	16⅝	— ⅛
Lafarge A	2000	$10	10	10	
LOnt Cem	2725	$5	5	5	— ⅛
LOCem w	8100	120	115	120	
Laura Sec	280	$15¼	15	15¾	
Lau Fin	2035	$5⅝	5½	5⅝	— ⅛
Lau F2.00	100	$28⅝	28½	28⅝	— ⅛
Lau Fin140	100	$20	20	20	— ⅝
Lau F 63w	100	175	175	175	
Levy	1905	$18½	17⅝	18¼	— ⅛
Levy A pr	650	$11	10½	10⅝	
Levy B pr	860	$20½	20¼	20½	— ⅝
Life Invest	205	$7⅞	7⅝	7⅝	
Life Inv wt	400	210	205	205	— 5
LobCo B	3965	$10¼	10¼	10¼	— ⅛
LobCo pr	60	$42	41½	42	— 1
LobG B pr	150	$29	29	29	— 1
Loeb M	2410	$13⅞	13¼	13⅜	— ⅛
Maclarn A	205	$23½	22½	23½	
Maclarn B	120	$26	26	26	+1½
Maclean H	250	$35	35	35	— ½
M B P R	2215	$27¼	26½	27¼	+ ⅜
Maher	100	$12½	12½	12½	
Maher p	225	$9⅝	9¼	9⅝	+ ⅛
MLf Gard	300	$19½	19½	19½	—1½
Manoir In	400	175	175	175	
M Leaf Mi	1060	$16¼	15⅝	15⅝	— ⅛
Mas-F	14275	$34¼	33⅜	34¼	— ⅜
MEPC	275	295	295	295	
Met Stores	225	$13⅜	13¾	13⅜	
MGF	700	$6½	6	6½	— ⅛
MPG Inv	100	475	475	475	—62
MPG In w	400	200	200	200	
Milt Brick	225	375	375	375	
Molson A	425	$32¼	31¼	31⅜	— ⅛
Molson B	z15	$33	33	33	
Mon Foods	145	$7⅜	7⅜	7⅜	— ⅛
Montex	1200	$14	13¾	13½	— ⅛
Montex pr	400	$14	13¾	13⅝	— ⅛
Montex w	500	975	975	975	—25
Mont Loan	2050	$16	15⅞	16	
Mont Trst	200	$18	18	18	— ½
Moore	1675	$83½	82	83	— 2
Morse A	420	$15¾	15¼	15¾	— ⅛
Morse B	200	$17½	17⅛	17⅛	— ⅛
Murphy	850	$8⅝	8	8	— ⅜
Nt Contain	400	$7	7	7	
Nat Cnt w	500	285	285	285	
Nat Drug	120	$13½	13⅛	13½	— ⅛
Neon	z15	8	8	8	
Nia WireB	300	$23½	23¼	23½	
Noranda	2563	$31⅞	30⅝	31¾	— ⅛
Nor Ctl G	2291	$29½	28⅝	29	— ⅝
NorP hone	210	$8¾	8½	8⅝	
NS LP	z20	$13	13	13	

O—S

Ocean Cm.	285	$19½	19¼	19½	— ⅛
Ogilvie	300	$14½	14⅜	14⅜	
Ont Steel	25	$37	37	37	
Ont Store	200	260	260	260	+10
Oshawa A	1355	$26¼	25¼	26	— ¼
Overland	z140	$7½	7¼	7½	
Overlnd pr	100	$9	9	9	— ⅛
Pac Pete	7475	$13	12⅝	13	+ ⅛
Peel Eldr	1400	$19½	18⅝	18⅞	— 1⅛
Pembina	600	$9½	9¼	9¼	— ⅛
Pembina p	z10	$49	49	49	
Pow Corp	3200	$12⅜	11⅞	12¼	+ ⅛
Premium	1400	200	200	200	
Price co	2855	$15	14¾	14⅝	— ⅜
QN Gas	2310	$13¾	13¼	13½	
QN Gs 63w	500	650	665	665	—20
Rank Or A	7090	$5⅝	5¼	5¼	— ⅛
Rap-G A	600	$9¼	9¼	9¼	
Reichhld	250	$28⅝	28⅝	28⅝	
Revelstk	250	$8⅛	8⅛	8⅛	
Revenue P	900	$8	7⅞	8	+ ⅛
Revenue pr	100	$21	21	21	— 2
Robt A pr	225	$19	19	19	
R Nodwell	600	170	170	170	— 5
R Little	225	$14	14	14	
Rolland A	400	$13¼	13	13¼	— ⅛
Romfield	800	130	130	130	— 5
Rothman	425	$27½	26⅜	27	— ⅝
Royal Bnk	577	$74½	74¼	74½	— ½
Russel H	200	$17⅜	17¼	17⅜	
Stl Cem A	50	$31	30¼	30¾	— ¾
Stl Cem w	200	$10	10	10	— 2
St Maurice	2700	44	41	41	— 3
Salada	3030	$9⅞	9¾	9⅞	— ⅛
Sayvette	100	395	395	395	
Scot YK	100	$18	18	18	
Secur Cap	300	375	375	375	
Selkirk A	200	$6⅝	6¼	6⅝	+ ¼
Shell Can	4800	$22¾	21½	22⅝	+ ¼
Shell I pr	100	$26¾	26¾	26¾	
Shell I w	6137	720	675	720	+10
Shop Save	605	$13⅝	13¼	13⅝	+ ⅛
Shopper Ct	1200	400	380	400	+10
Silverwd A	354	$16⅝	16⅜	16⅝	
Silverwd B	254	$16¼	16	16¼	
Simpsons	965	$29¾	29	29¾	+ ⅛
Simpson S	400	$17	17	17	— ¼
SKD Mfg	250	$6⅝	6⅝	6⅝	
Slater Stl	3365	$13⅜	13	13⅛	— ¼
Slater A w	700	775	750	750	—25
Sogemine	150	$12	12	12	
Southam	175	$37	37	37	
Spl Cl pr	125	$12¾	12⅜	12⅜	— ⅛
Stan Radio	420	$23	22¾	22½	— ⅛
Steel Can	6372	$24¼	24	24¼	+ ¼
Steinbg A	z16	$23⅝	23⅝	23⅝	
Stuart H p	100	$10	10	10	+ ⅛
Suptest od	240	$30⅝	30⅜	30⅝	— ⅛

T—Z

Tamblyn	200	$27½	27⅛	27⅛	
Texaco	295	$60½	60	60	— ½
Revelstk	250	$8⅛	8⅛	8⅛	
Thom N P	2285	$15½	14⅝	15⅛	— ⅜
TorDm Bk	4000	$62¼	61½	61⅝	— ⅜
Tor Iron A	265	$40	39	39	— 1
Tower	800	30	30	30	+ 2
T Fin A	1600	$11⅛	11	11⅛	+ ⅛
T Fin A p	110	$24	24	24	— ¼
Transair	1300	495	490	495	
Tr Can PL	6869	$33	32½	32⅝	— 1
Trans Mt	3145	$17⅝	17⅜	17⅝	
Trans PPL	1650	$9⅞	9	9⅞	+ ⅛
Tru-Wall	600	415	305	335	—25
Turnbull	475	430	425	425	
Turnbl A p	225	$14	14	14	
UnAcc 2 p	285	400	400	400	
Un Carbid	1130	$22⅝	22½	22⅝	
Un Gas	805	$32½	31½	32¼	
UGas A pr	25	$30½	30½	30½	
U Corp B	24	$12	12	12	
U Sections	200	440	440	440	—10
Vanadium	500	81	81	81	
Versafd	1125	420	405	420	+10
Versatile	600	$19	19	19	— ⅛
Vic G Tr	1300	$15¼	15¼	15¼	
Vulcan	500	320	320	320	
Wainwr	4100	170	155	160	—10
Walk GW	5295	$31½	31	31½	+ ¼
Webb Knp	3500	11	10	11	
Weldwod	450	$10	9¾	9¾	— ⅛
Well Fin B	500	400	400	400	
Well Fin'tc	425	463	455	455	+ 5
Wcoast	11171	$28½	27⅜	27⅝	— ⅛
Westeel	1850	$22	21½	21⅝	— ⅛
W Pacific	400	$18	18	18	
Weston A	1375	$19⅝	19½	19⅝	— ⅛
Weston B	485	$22	21½	21½	— ⅛
Wstn 6 pr	155	$104½	104	104	— ½
West A wt	984	$10⅝	10½	10⅝	— ⅛
White Pas	700	$10¼	10	10	— ⅛
Wood Alex	100	350	350	350	
Woodwd A	835	$26	25⅝	26	
Zellers	305	$25	24⅝	25	— 1
Zenith	225	200	200	200	+ 5

FOREIGN TRADING

Alta G wts	100	$50	$50	$50	
Clairtone	530	$11⅛	11¼	11⅛	— ⅛
Int PL	50	$81½	81½	81½	—2½
Shell Oil	300	$22¾	22¾	22¾	
Tr C Pipe	100	$33	33	33	—3
Agnico	100	150	150	150	
Ang A M	500	125	120	120	—5
Cariboo	9000	60	60	60	+10
Cochenor	1000	480	475	480	
C Metals	3500	25	25	25	
C Mosher	500	110	110	110	
Dickenson	200	505	505	505	+5
Discovery	300	210	210	200	+1
East Sull	400	900	900	900	—60
Multi M	1800	245	230	245	+3
Nick Rim	z300	$18	18	18	
N Senator	500	47	47	47	—8
Opemiska	700	$10½	10½	10½	
Place Gas	1200	280	250	250	—20
Steep Rock	500	635	635	635	—5
Spooner	1300	165	163	165	—8
Stanwell	500	35	35	35	
Upp Can	200	180	180	180	+26
Yk Bear	100	300	300	300	

MINES

A—B

Acad-Uran	1300	5	5	5	
Accra	3500	19	19	19	— ½
Acme	25400	35	34	35	— ½
Advocate	1000	415	410	415	+10
Aetna Inv	100	124	124	124	+ 3
A Pitch	16000	17½	15	16	— 1
Am Larder	1000	25	25	25	+ 1
Ang Am	24300	110	100	110	+ 2
Ang Ruyn	4200	225	220	225	— 7
Ang U Dev	2100	73	71	71	
Ansil	14000	14	12	14	+ 1
Area	9600	103	99	99	— 4
Armore	2500	24	23	24	
A Arcadia	6800	30½	28	29	— 1
Atl C C	14340	160	150	150	—10
Aunor	300	305	305	305	+ 5
Bankeno	8500	105	102	102	— 4
Bankfield	3000	16½	16⅛	16½	+ ⅛
Baska	21000	17⅛	16	17⅛	+2⅛
Belcher	2040	50	48	50	+ 2
Bethlm	1520	600	300	590	—15
Bidcop	3000	8	8	8	— ⅛
Big Nama	2500	49	45	49	
Bl Bay	17300	17	14	14	— 1
BL Hawk	5000	114	111	114	+ 3
Bralorne	100	345	345	345	
Broul Reef	z210	17	17	17	
Brunswk	4870	$12¾	12¼	12⅜	— ⅝
Bunker H	7600	33½	31	33	

C—E

Cadamet	4062	9	9	9	
C Mines	148700	72	61	72	+ 6
Camflo	100	325	325	325	+ 5
Camp Chib	7300	940	910	935	—35
C Tung	3500	168	160	168	— 1
C Dyno	3890	179	175	175	
C Faraday	800	325	325	325	—40
C Jamieson	5650	135	129	129	— 6
C Keely	17925	10½	10	10½	
Cn Lncrt	15873	24	22	22	— 1
Candor	14000	14½	13½	14	— ½
Can-fer	9200	88	88	88	+ 1
Canri M	37050	32	28	31	
Captain	2200	18	17	17	— 1
Cariboo	1000	50	50	50	
Cassiar	2625	$15⅜	15¼	15⅜	— ⅛
Cent Pat	2700	180	170	173	— 7
Chest	10000	25	23½	23½	— ½
Chib Kay	2700	23½	23	23	— ½
Chimo	7350	125	121	121	— 3
Chrom	700	153	150	150	—10
Coch Will	5720	420	410	415	—10
Coin Lake	5900	40	38	40	+ 1
Comb Met	3500	24¼	23	23	—1½
Conagas	3800	75	72	72	— 1
Conigo	800	23½	23½	23½	+ ½
C Shaw	18100	44	40	43	
C Bell	13600	10½	10	10½	
Cons Brew	1000	24	24	24	— ½
C Callinan	2000	12	12	12	— ½
Con Gillies	1000	7½	7½	7½	— ½
CG Arrow	500	25	25	25	
C Hall	70200	120	112	119	— 3
C Marben	4000	375	335	355	—30
C Mogul	8600	365	350	365	+10
C Morrisn	8100	210	203	204	— 1
C Mosher	2500	100	100	100	+4
Con Negus	780	15½	15	15½	+ ⅜
Con Nichol	5000	17	17	17	
C Rambler	7950	248	240	248	+ 2
C Red P	27000	13¾	12½	13¼	— ½
Conwest	1900	710	695	705	+20
Cocorn	14500	97	95	95	— 3
Cop Fields	5933	137	132	135	— 3
Con Man	3500	15	14	14	— 1
Coulee	26500	60	56	57	— 1
Courvan	1900	20	20	20	
Cowich	6200	85	82	82	— 5
Craigmt	1720	$18	17¾	17¾	+ ⅛
Cutland	500	27	27	27	
Crownat	8500	12½	11½	11½	—1½
Daeny	43500	18	16	17	+1½
D'Aragon	2500	17½	17	17	— ⅛
Deer Horn	4000	34	32	32	
D'Elda	26400	55	53	55	+ 1
Delhi Pac	2000	18	18	18	
Denison	3525	$47¼	46½	47¼	
Discovry	240	200	200	200	
Dome	1830	$42½	42⅛	42⅜	—1⅜
Donalda	8500	12½	12	12¾	+ ⅜
Dunraine	5222	52	51	51	+ 1
Duvan	9500	15	15	15	+ 1
East Mal	100	135	135	135	
East Sull	3395	860	835	840	—25

F—J

F West	30500	14½	14	14⅛	
F Mar	1240	410	400	400	—15
Fmcoeur	5300	13	12½	13	
Frobex	3300	95	94	95	— 1
Genex	12500	45	44	44	— 1
Gnt Maset	500	113	113	113	+ 3
Glant Yk	2400	$11⅝	11⅜	11⅝	
Glacier	32000	10	10	10	— 1
Glenn Exp	7500	14½	14	14	— ½
Goldray	5500	58	55	55	— 3
Goldrm	33900	45	42	43	—1½
Gortdrm	1530	300	285	290	—15
Gradore M	7332	58	55	56	
Gradr Rl	12497	7	6	6	—2½
Granisle	2235	550	520	530	—20
Granduc	1400	370	355	370	+10
Grandrov	2500	24

DEAR ABBY . . .

Hour of Truth Approaches

By ABIGAIL VAN BUREN

DEAR ABBY: I did a terrible thing. I told my boyfriend my parents were dead and I was living with my aunt. You see, we live in a dump in a poor neighborhood, and I was ashamed to have him see my house, so I've been having him pick me up at my girl friend's house. Not only that, but I was ashamed to introduce him to my parents because they're foreigners and don't speak English very well.

He's getting serious, Abby, and I don't know what to do. If I tell him the truth now, he'll never believe another word I say. And he probably won't ever want to see me again. I love him very much, and I'm all torn up inside about what I've done. How can I make things right without losing him?

TORN UP

DEAR TORN UP: Tell him the truth and accept the consequences. If he forgives you, consider yourself lucky and vow never to lie again. And don't ever be ashamed of your parents because they're "foreigners." We all have our roots in a foreign country. Unless we happen to be Indians, that is.

DEAR ABBY: Recently we introduced our very good friends to these people I'll call the "Joneses." Our very good friends invited the Joneses and us out to dinner. The Joneses ordered the best of everything and more than they could eat. I was so shocked and ashamed, Abby, my mother taught me never to eat too much at somebody else's house, and not to order the most expensive meal at somebody else's expense. I wish you would put some rules down for people like the Joneses. They sure need it. Not only that, but my husband had to tell the Joneses to thank our friends for the nice dinner.

ASHAMED

DEAR ASHAMED: If it was just a spur-of-the-moment dinner party, and the Joneses were included only because they were with you, you owe your "very good friends" an apology. But if your friends merely met the Joneses through you, and sought to entertain them, you needn't feel ashamed. Circumstances sometimes require introducing acquaintances to friends, but an introduction isn't necessarily a recommendation.

DEAR ABBY: My Bob wrote to you a few weeks ago. I saw the letter in the pocket of his coat. I can only guess what he wrote, but I think I know. He has been after me to make our "marriage" legal. He cannot know the nightmares I have had. Perhaps if I tell you about my former marriages, you will understand why I can't marry Bob: Husband number one (a lieutenant in the air force) and I were married six months and 18 days when he was killed in a car accident. I was 19. Husband number two (a sergeant in the army) and I were married three months and 23 days, when he was killed in a hunting accident. I was 23.

Husband number three (a construction engineer) and I were married only 55 days when he died in a fire. I was 27. Bob and I have been together for three years, and he is still in one piece and we are very happy. I have buried three husbands in eight years, and I am taking no chances of adding Bob to that list. He says he is not afraid, but to tell you the truth I am.

BOB'S COMMON-LAW WIFE

Confidential To "Can't Go On" in Del Mar: YOU CAN go on. And you MUST. "Anyone can carry his burden, however hard, until nightfall. Anyone can do his work, however hard, for one day. Anyone can live sweetly, patiently, lovingly, purely, 'til the sun goes down. And this is all that life really means." (Robert Louis Stevenson.)

DEAR ABBY: I like a boy, but he doesn't like me yet. I'll cal' him Gary. The girl who has been liking Gary told me that she has started liking someone else and she plans to quit liking Gary pretty soon. How can I let Gary know I like him without looking like I am running after him? He is real cute and I am average, but people tell me I have a good personality. Don't tell me to ask my mother because she thinks I am too young to like boys. I am nearly 11 and Gary is my age. Thank you.

LIKES GARY

DEAR LIKES: It is pretty hard not to look like you are running after a boy, when you are. Don't worry, when an 11-year-old girl starts liking a boy, it's impossible for him NOT to know it.

WHY GROW OLD?

By JOSEPHINE LOWMAN

Most Tooth Decay Takes Place Shortly After You Eat

Q. Why is it so important to brush teeth immediately after eating? I keep reading about it. Why does it matter if they are brushed later on, except for the sake of appearance?

Lowman

A. Most decay takes place within 20 minutes after eating. Therefore, much of the damage is done within a short time. Brushing later is somewhat like locking the barn door after the horse has escaped.

Q. I need some help. I am 26 years old, 5 feet 5½ and weigh 142 pounds. My measurements are bust 35, waist 26 and hips 37 inches. Am I overweight and are my measurements out of proportion?

A. If you have a medium build you might lose four or five pounds but no more. Your measurements are in good ratio. For nearer perfection, exercise to lose a couple of inches from your hips.

Q. I am beginning to work on a suntan. I wonder if one-half hour of sunbathing will do any good or if I must spend lots more time. I want a tan and I want a good one in a hurry. I am busy with little children and it is difficult for me to spend more than a half-hour a day sunbathing.

A. You shouldn't spend that much time to begin with. Every year thousands of women make the same mistake, that of trying to acquire a suntan too rapidly. The results are often painful and can be serious. They certainly are not pretty. If you do not tan carefully and gradually you will have peeling skin that makes you look like the victim of some rare skin disease. I will write a column soon about sunbathing. In the meantime spend only 10 minutes on each side at first and build up gradually.

Q. Which measurement is easiest to reduce?

A. When losing weight the waist usually shows the loss first and I think it responds more quickly to exercise, too. The abdomen is next. The hips and thighs are more stubborn.

Q. Can hair really be straightened? I don't believe it.

A. You are wrong. Hair can be successfully straightened and the result lasts about the same length of time as a permanent

Plan Dinner

The main dining room of the Oak Bay Beach Hotel will be the setting for a dinner meeting of the Victoria Chapter Certified General Accountants' Wives Club, Monday, May 16, beginning at 7 p.m. Members who are planning to attend are to contact Mrs. W. T. Mann, 385-2692 or Mrs. H. W. Clague, 383-9117, no later than Thursday, May 12.

3½ Hour Sightseeing Trip

ONLY $2.50 THIS WEEKEND

Mv. LAKEWOOD
OAK BAY MARINA
Reservations 386-3445

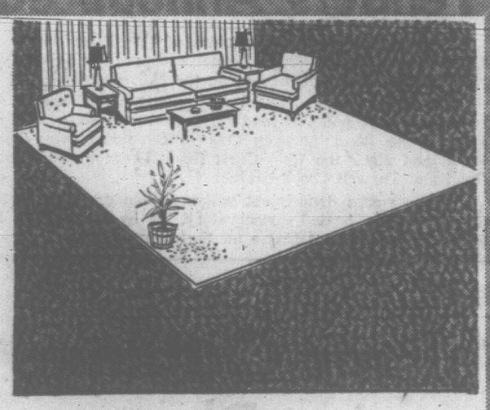

RUGS and FURNITURE CLEANED

20% Off During May!

Finest cleaning techniques . . . most modern equipment . . . professionally trained people to clean your rugs and furniture . . . SAVE 20% during May at NELSON'S!

IN YOUR HOME or AT THE PLANT

NELSONS

CALL 384-8166 FOR PICK-UP AND DELIVERY

THE BETTER HALF By Bob Barnes

"Would you believe that with one sharp, vicious karate blow with the edge of my hand, I am capable of crippling a peanut-butter sandwich for life?"

SHOPPING GUIDE

Boo Kitchen Friction With Tempting Dishes

By PENNY SAVER

The weatherman certainly hasn't been pulling the wool over our eyes this week; but rather is prompting us to shed those last remnants of winter and get into the swing of the new season. Grocery stores, too, are well stocked with foods that need little preparation to provide a cool treat for your family. Patio dining is a refreshing way to start off a meal. Simply throw something together in the kitchen, then retire to the cool surroundings of your own yard in the shade of neighboring trees.

You don't have to be a master chef to toss together a meal fit for a gourmet. A favorite around our household is a succulent beef pie already prepared, so that all that you have to do is pop it in the oven. This pie is family size, as it weighs 24 ounces. It is full of hearty pieces of beefsteak and carrots in a mouth-watering beef broth. It's hard to resist going back for seconds when this pie is the centre of your table. Priced at just 89 cents, it's irresistible to your pocketbook too.

Sausage rolls are another hit that can go right from your freezer to the oven. A package of five cocktail-size rolls sells for 49 cents. Larger rolls, big enough to satisfy any appetite, are priced at two for 35 cents.

Some days the oven is not very appealing. On those days, something already prepared and ready to serve would be ideal. One shop has cabbage rolls piping hot just waiting for you to take home and put on your table.

Priced at 49 cents for two well-stuffed, juicy rolls, these are bathed in a spicy tomato sauce that will pamper every tastebud. Next time you're in this store, pick some up. Your family will be glad you did.

Take it easy during the warm months ahead. Give Penny a call at 382-3131.

CLUB CALENDAR

May tea, Colfax Rebekah Lodge No. 1, Saturday, 2:30 to 4:30 p.m., Odd Fellows Hall. Home baking stall and door prize.

Montague BRIDGMAN LTD
China · Crystal · Gifts
811 Government St. Phone EV3-0821

SCHOOL DISTRICT NO. 63 (SAANICH)

REGISTRATION GRADE ONE BEGINNERS

All Elementary Schools of District No. 63 (Saanich) will be open to receive registrations of Grade 1 pupils not already registered, on Tuesday, May 10, 1966, from 10 a.m. until 4 p.m.

GIVEN FOR MRS. S. G. PITT

Trio of Showers Honors Bride

Mrs. S. G. Pitt (nee Irene Barrick) has been feted at a trio of showers since her recent marriage.

Mrs. I. Hansen and Mrs. R. Burtenshaw entertained at a cup and saucer shower at the Mayfair Lanes, prior to their regular bowling game. Yellow daffodils and cherry blossom decorated the banquet room. Guests included members of the Unity Ladies' Bowling League.

Candy pink carnations were presented to the bride when Mrs. J. Hess and Mrs. R. Thompson gave another shower. Pink and yellow flowers decorated the container of gifts.

Yellow carnations en corsage were received by the honor guest's mother, Mrs. F. E. Barrick. Games were played and refreshments served. A decorated cake, inscribed with "Best Wishes, Stu and Irene," was the focal point of the head table.

GUEST LIST

Invited guests included Mrs. G. Graves, Mrs. J. Hess, Mrs. D. Hess, Mrs. D. Jones, Mrs. G. Rowe, Mrs. N. Hutton, Mrs. L. Van Tassel, Mrs. A. Porteous, Mrs. R. Griffis, Miss S. Vaio, Miss B. Northwood, Miss S. Warren, Miss C. Stevenson and Miss C. Hutton.

Co-workers from the Greater Victoria School Board staff surprised the new Mrs. Pitt with a shower at Craigdarroch Castle. Hostess Mrs. R. Brown presented the bride with a corsage of red and white carnations while co-hostess Mrs. R. Griffis served coffee and cakes to the guests. They included Mrs. J. Brown, Mrs. M. MacKay, Mrs. W. Campbell, Mrs. J. Nicoll, Mrs. F. Shotton, Mrs. J. Bastiaan, Mrs. N. MacCoy, Mrs. W. Nesbitt, Mrs. S. Knowles, Mrs. F. Smith, Mrs. R. Stevens, Mrs. L. Tuthill, Mrs. W. Voht, Mrs. E. Sellinger, Miss L. Kaiser, Miss J. MacKinnon, Miss J. Crowe, Miss G. Barber, Miss J. Murray and Miss A. Bell.

$800 PLUS, MONTH

ABOVE AVERAGE earnings, plus bonuses, plus car, plus medical benefits to the man who is willing to learn how to sell automobiles. Car experience not necessary but honesty, some sales training and energy essential. Contact Don Telford, Telmac — EV 5-5441.

charge accounts invited — mail orders promptly filled

you can sponge this spectator because it's

CORFAM
POROMERIC MATERIAL BY DU PONT

isn't that wonderful

. . . this white Corfam spectator is soft, lightweight resists spots and most stains . . . repels water, yet lets the foot breathe . . . comes up looking ready to go anywhere with just the wipe of a sponge.

"Riviera" by Jocelli
white corfam with black patent
white corfam with navy
white corfam with tan
21.95

"the bag"
white calf with patent
white calf with navy
white calf with tan
19.95

Ingledew's

ALSO VANCOUVER — Men's and Women's Shoes — 749 YATES ST.

MOTHER MAKES HUNDREDS OF MEALS A YEAR— TREAT HER TO ONE ON MOTHER'S DAY!

Bring Home Some Colonel Sanders'

Kentucky Fried Chicken

Juicy, succulent, golden-brown . . . with cream country gravy and light buttermilk biscuits! Ernie's can provide any amount for any size family!

ERNIE'S TAKE HOME

Hillside Shopping Centre, 1614 Hillside Avenue
Phone 384-5433 or 385-9330
Also in Greater Vancouver, Chilliwack, Kamloops and Penticton.

SUPER VALU

SUPER-VALU SPECIALS

Friday, Saturday, May 6, 7

WHOLE FRYING CHICKEN
Gov't Inspected, Wiltshire Fresh Frosted
Grade A Lb. 45c

PACIFIC EVAPORATED MILK
6 TALL TINS 95c

MIX 'N' MATCH
NABOB PEAS
NABOB CORN
CHELSEA PEAS and CARROTS
5 15-oz. tins 69c

Mazola OIL 79c
32-oz.

SQUIRREL Peanut Butter
YOU SAVE 36c
48-oz. tin 99c

NABOB Beans with Pork
15-oz. 8 tins 99c

POTATOES
CALIFORNIA NEW
5 lbs. for 39c

STORE LOCATIONS:
1515 Pandora Avenue
5124 Cordova Bay Road
880 Esquimalt Road
We Reserve the Right to Limit Quantities

LATE SPORT RACES

FOUR STAR FINAL

NEWS FLASHES STOCKS

WEATHER: Mostly Cloudy Showers

Victoria Daily Times

TODAY'S NEWS TODAY
Telephone 382-3131
Want Ads 386-2121

82nd Year, No. 277

VICTORIA, B.C., FRIDAY, MAY 6, 1966 —38 PAGES

PRICE: 10 CENTS WEEKEND 14 CENTS

Moor Killers Get Life

Jury Finds Pair Guilty

CHESTER, Eng. (Reuters)—A young man and his mistress were found guilty today in the "moor murders" and both were sentenced to life imprisonment.

Ian Brady, 28, and Myra Hindley, 23, were convicted of killing Edward Evans, 17, and Lesley Ann Downey, 10. Brady alone was found guilty of murdering 12-year-old John Kilbride.

Judge Fenton Atkinson termed the lovers "sadistic killers of the utmost depravity," adding: "These were three calculated, cruel, cold - blooded murders.

He told Brady: "In your case I pass the only sentence which the law now allows, which is three concurrent sentences of life imprisonment."

The death penalty for murder was abolished in Britain last year for a five-year trial period.

Just before the jury retired Judge Fenton Atkinson said it was not possible to find Brady not guilty in the axe slaying of 17-year-old Edward Evans.

HACKED TO DEATH

Brady allegedly hacked and strangled the youth to death after enticing him from a Manchester homosexuals' club to demonstrate the art of murder to a friend.

He advised the jury not to convict the couple of killing either Kilbride or the girl if there was any reasonable doubt.

He also said Brady's collection of books of pornography, perversion and torture did not prove anything.

"I daresay that dozens of people read books of that sort and never dream of putting the things they read into practice," he said.

The judge said a tape-recording of Lesley's screams and protests, made while Brady took pornographic pictures of her, was obviously highly prejudicial to the two accused.

"They cannot escape that. It must throw a merciless light on the character and disposition of persons who treat a little girl in that way."

One could never forget hearing the little girl begging and praying for mercy, he said.

It was obvious Lesley had been indecently assaulted, a serious crime in itself, he said. But the jury must ask whether this offence threw any light on the way the girl died.

MYRA HINDLEY

IAN BRADY

BULLETINS

Klansman Hunted

ATHENS, Ga. (UPI)—A federal warrant was issued today for Ku Klux Klansman Joseph Howard Sims, wanted in the shooting of his estranged wife. Dozens of FBI agents immediately took up the hunt for the fugitive.

Uproar at Fight

MELBOURNE, Australia (AP) —Kimpo Armafio of Ghana outpointed Italian Gilberto Biondi in a 12-round fight today.

Wild scenes from Italian spectators greeted the decision. Rene Ruggerio, Biondi's trainer, jumped into the ring and threatened to fight referee Terry Reilly, Armafio and Armafio's trainer, Ambrose Palmer.

N.Y. Rebounds

NEW YORK (AP) — The stock market made a tremendous rebound today in the final hour of one of its most erratic days of the year and closed with some of the popular averages showing gains.

The latest twist followed news General Motors expected all its plants would be in operation Monday.

Quits Politics

WINNIPEG (CP) — Agriculture Minister George Hutton announced today that he is retiring from politics to fulfil a life-long ambition to become a Lutheran minister.

Mr. Hutton, 44, first was elected in 1959 and was appointed agriculture minister in the Progressive Conservative government that year.

Boycott Threat

CHICAGO (UPI)—Horse owners today threatened to boycott Saturday's races at Sportsman's Park in a dispute involving back purse money.

William Huber, secretary-treasurer of the Horsemen's Benevolent and Protective Association, said horse owners voted 203 to 6 not to file entries for Saturday's races at the suburban Cicero track unless the dispute is settled.

Pact Ratified

OTTAWA (UPI) — The Canadian Parliament today ratified the Canada-U.S. auto free trade agreement—16 months after it came into effect.

The approval came following a day's debate on the complicated pact, which began operation in Canada in January, 1965.

Youth Caught

The fifth teen-aged escapee from the city's juvenile detention home was recaptured this afternoon.

He was apprehended by Oak Bay police following a tip from a resident. (See earlier story, Page 34.)

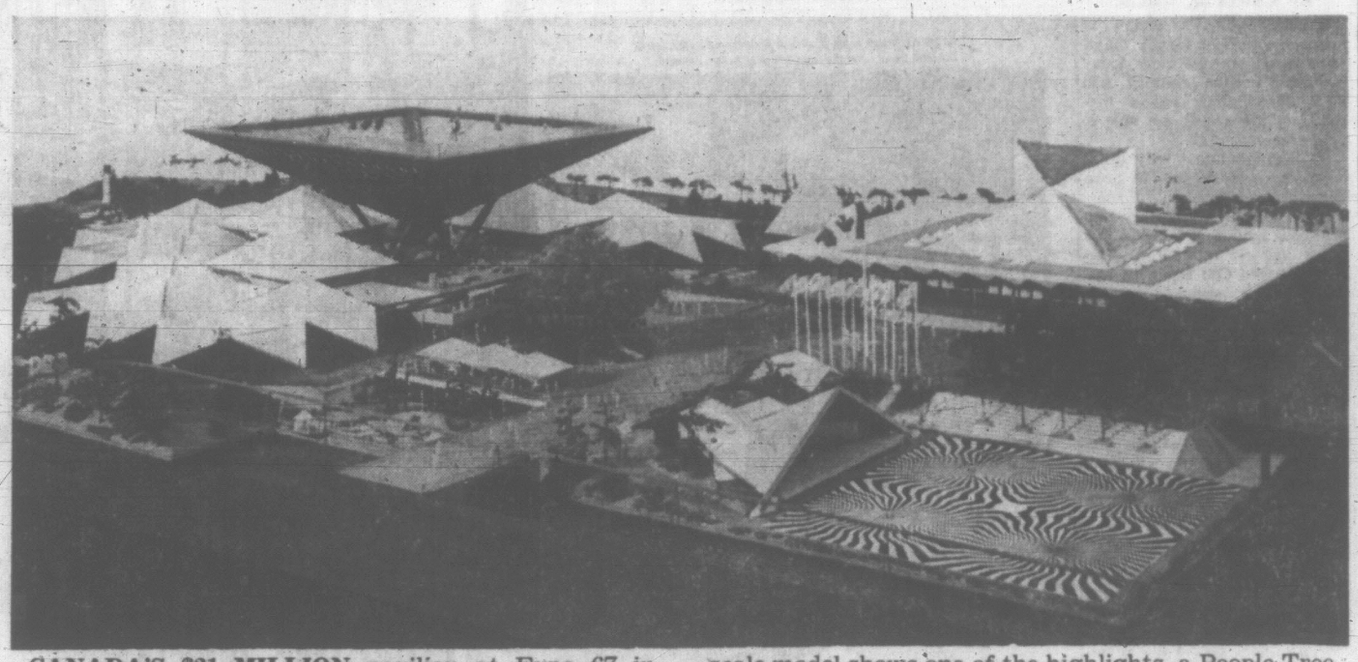

CANADA'S $21 MILLION pavilion at Expo 67 in Montreal will house more than $6 million worth of exhibits. More than 100 exhibits featuring all aspects of Canadian life have been designed for the pavilion and its huge inverted pyramid. General view of the scale model shows one of the highlights, a People Tree (front of pyramid), a six-storey high maple whose 500 colored "leaves" are photos of Canadians at work and in leisure. Also shown are the Challenges area, left; Arts Centre, right, and bandshell.

Cost of Living Continues Rise

OTTAWA (CP)—The consumer price index rose by eight-tenths of a point during April to a record of 143.2, the Dominion Bureau of Statistics reported Thursday.

Increased food costs and an increase in the Ontario provincial sales tax to five per cent from three were mainly responsible. All seven sections of the index were up.

The index, based on 1949 consumer prices equalling 100, had stood at 141.2 in January, 142.1 in February and 142.4 in March, the previous high. The April figure was four per cent higher than in the same month of last year.

There is no exact parallel index of incomes. But an index of industrial wages and salaries, based on 1961 equalling 100, was at 116.9 in December, latest figure available.

Bomber Guard Cutback Ordered

WASHINGTON (AP) — Defence Secretary Robert McNamara has ordered a reduction in the continuous airborne alert of B-52 bombers, it was disclosed today.

He told the House of Representatives appropriations committee the constant bomber alert aloft, conducted for more than five years, no longer is needed because:

—The U.S. radar warning system is good enough to get the bomber force off the ground before enemy missiles can destroy the aircraft.

—Of "the declining importance of bombers in relations to missiles."

No indication of the extent of the reduction was available.

McNamara's testimony, given in secret earlier this year, seemed certain to arouse new criticism from advocates of the bomber and from those who question reliance on missiles.

ALERT WILL GO ON

The defence secretary's published words gave the impression that the airborne alert will be ended entirely, but the defence department said this is not so—that there will continue to be an airborne alert, although reduced in size.

Defence sources said a portion of the bomber force will remain ready to take up a broader airborne alert, if this becomes necessary in an emergency.

They also said that 50 per cent of the fleet of about 600 B-52 bombers will continue to be held on airstrip alert, ready to take off on 15 minutes warning—well within the maximum 30 minutes warning radar installations could provide in event of an intercontinental ballistic missile assault.

The U.S. now has about 900 ICBMs in firing position, all in protected underground launch sites. It also has 36 Polaris subs in commission, mounting a total of more than 575 missiles.

RACE RESULTS

GOLDEN GATE

First Race—Five furlongs:
Tranqulate (Dixon) $58.20 $20.20 $10.80
Miss Negative (Menell) 4.20 3.00
Moody Mark (Valenzuela) 5.00
Also ran: The Admiral, Gamblino, Prince Nagea, Know Me, My Pleiades, Blackland, Sail Shaker, Rumdum, Helectro. Time, 1:00 1-5.

Second Race—Six furlongs:
Easter Flight (Harrier) $10.80 $4.80 $3.40
Lari Ann (Jennings) 3.80 3.20
Devil's Melody (Grandinetti) 7.60
Also ran: Miss Cream, San Jac Judy, Mary Alice, Fleet Memories, Quinto Miss, Pixie Doe, Pipe Down, Free Justice, Bim O'Rullah. Time, 1:13 3-5.

Daily Double paid $381.00.

Satellite Launched

MOSCOW (UPI) — Russia today launched another unmanned experimental earth satellite in the Cosmos series—Cosmos 117, the Soviet Tass News agency announced.

Reporter Hit on Head By Sevigny

OTTAWA (CP)—CBC President J. Alphonse Ouimet said today a CBC reporter was hit on the head by former Conservative cabinet minister Pierre Sevigny when he attempted to interview Mr. Sevigny without permission last March.

Mr. Ouimet cited the incident before the Commons broadcasting committee as an example of the questionable journalistic ethics of the program This Hour Has Seven Days.

RACING ON PAGE 34

CBC CHIEF TELLS COMMONS COMMITTEE

Officials Openly Defied Management Authority

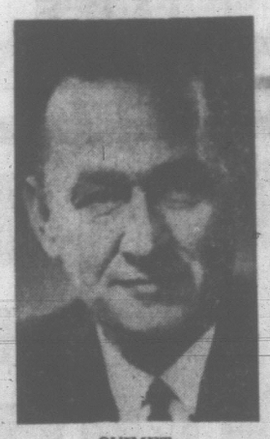

OUIMET
. . . impossible situation

OTTAWA (CP)—CBC officials who have openly defied the management are in an impossible situation, CBC president J. Alphonse Ouimet told the Commons broadcasting committee today.

He said the board of directors will decide what to do with producers and supervisors who have defied the management in the dispute over the program This Hour Has Seven Days.

Reeves Haggan, general supervisor of public affairs, now had supported the attitude of the Seven Days producers and he had "placed himself in an impossible position."

Mr. Ouimet said Douglas Leiterman, executive producer of Seven Days, and Patrick Watson, the co-host, have openly defied the authority of the corporation since mid-April. This was unheard of and unprecedented.

Resignation normally preceded any public attack on an employer.

David Lewis (NDP — York South) asked whether a "wholesale firing" would do the CBC any good.

Mr. Ouimet said he could not answer yes or no. He personally had the power to hire and fire, but in this case he preferred not to take any decision alone.

Therefore, he would ask the CBC board to review the whole Seven Days controversy.

Arnold Peters (NDP—Timiskaming) asked whether the board would await the House committee's report before taking any action.

ONE OF FACTORS

Mr. Ouimet said this is one of the factors being considered.

"It had better be," Mr. Peters replied.

L. R. Sherman (PC—Winnipeg South) asked whether Mr. Haggan would be dismissed because of his testimony before the committee.

Mr. Ouimet said he was being careful not to refer to testimony before the committee. But Mr. Haggan's attitude now was known and his case would be placed before the board of directors.

The CBC president said he means no disrespect for Parliament, but he shares the view that the committee's hearings are complicating the solution of the Seven Days dispute.

Mr. Haggan told the committee Tuesday that senior executives of the CBC don't know anything about programming and have suggested indirectly that he should resign.

FEARED LEAKS

Mr. Ouimet read an hour-long prepared statement after asking the committee to hear him immediately, rather than continue questioning CBC Vice-President H. G. Walker.

Mr. Ouimet said his statement had been ready for two days and he was anxious to read it to the committee because of the possibility of "leaks inside the corporation."

Mr. Lewis said this remark showed Mr. Ouimet did not trust his own staff. "This alleged reason is not dignified enough to justify changing the order of witnesses."

Other committee members replied that Mr. Ouimet was acting in good faith and should be heard immediately. The committee voted to call the CBC president and to continue questioning him Monday.

U.K. SETS PRICE ON ECM ENTRY

STOCKHOLM (CP) — George Brown, Britain's deputy prime minister, said today trade with Canada, Australia and New Zealand lies at the heart of Britain's difficulties in considering new moves to join the European Common Market.

In the clearest outline yet provided on the Labor government's Common Market policy, Brown said in a speech prepared for a socialist's conference here that Britain insists that five principles must be preserved if it is to enter the European trade bloc.

These are: Safeguards for British farmers; safeguards for European Free Trade Association partners; freedom to allow Britain to pursue its own foreign policy and the preservation of British rights to plan its own economy.

Brown, economics minister charged with exploring Common Market entry, said he does not believe these problems are insurmountable but some present major difficulties.

THINKS AHEAD

"It is clear," he said, "that if Britain were to enter the European Economic Community and apply the common agricultural policy as it now stands, it could have profound effects on the pattern of our imports from New Zealand, Australia and Canada—the heart of the overseas Commonwealth.

"At present Britain's imports from them are free of duty and many items enjoy a tariff preference over the same products imported from foreign countries."

NOTHING can be arranged now for any exchange of prisoners of war in Viet Nam, U.S. roving Ambassador Averell Harriman said today in Geneva.

8.7 Million Cars Recalled by Firms

WASHINGTON (UPI) — U.S. Sen. Abraham R. Ribicoff revealed today that U.S. automakers had conducted recall campaigns involving 8.7 million cars produced since 1960.

At a news conference, Ribicoff said all the cars involved in the recall operations did not have safety defects. Some recalls were related to mechanical problems, he said.

But he noted that 18.5 per cent of all cars made during the past six years "have been defective in some respect."

Ribicoff did not immediately release the list dealing with individual makes.

At Ribicoff's request, lists of hazard warnings were compiled by Detroit's "big four" auto manufacturers—General Motors, Ford, Chrysler and American Motors.

IMPROVED DETECTOR

LONDON (Reuters)—An improved method of detecting cancer by fluorescent effects was reported by two British doctors today in the medical magazine Lancet.

Late Sales At Vancouver

VANCOUVER—Closing sales: Blue Star 2,000 at .33, Pyramid 300 at $12⅞, New Cronin 1,500 at .32, Dundee 500 at .23, Prosper 500 at .28, New Indian 1,000 at .50, Madrona 500 at $1.15, Patricia Silver 300 at .38, West Coast Resources 1,000 at .92, Rodstrum 500 at .58, Cowichan 500 at .82, Buttle Lake 700 at $1.30, Bethlehem Copper 200 at $6.

RCMP Evidence Attacked As Spy Hearing Closes

VANCOUVER (CP) — The royal commission into the affair of alleged spy Victor Spencer ended its hearings today with a lawyer attacking evidence given by an RCMP official which said the former postal clerk's action fitted into an espionage program.

Mr. Justice Dalton Wells, one-man commissioner, said he will return to Ottawa today or Saturday to start writing his report.

He hoped to have the report in the government's hands within a month. The commission had sat here for two days.

The hearings ended with a summation by J. J. Robinette, commission counsel, rebutting a summation by Spencer lawyer Harry Rankin that said there is nothing in the law that forbade Spencer giving such information as the location of available farms to the Soviet embassy.

Today and Thursday he attacked the evidence of RCMP Mr. Justice Wells replied it were made in the Commons. Spencer died last month.

depends on the purpose for which the information was given.

Mr. Rankin was summing up the two days of hearings of the commission which is seeking to determine if Spencer was unfairly dealt with when he was dismissed from his post office job after allegations of spying

Continued on Page 2

OL' VIC SAYS:

This summer had seven days.

* * *

An election campaign is a chance t' git credit fer whut y' haven't done yet an' git forgiven fer whut y' didn't do.

* * *

Seems ever'body's bin runnin' th' CBC but th' owners.

Canada's Extremes

High—Kamloops 86

Low—Winnipeg 28

HOPES DIM FOR VIET PEACE TALKS

THANT
. . . no initiative

NEW YORK (UPI) — UN Secretary General Thant returned from meetings with European leaders Thursday and said "there is no hope for an early settlement" of the war in Viet Nam.

"No new initiative on the part of anybody, on the part of any government, is called for at the moment," Thant told newsmen at Kennedy International Airport. He returned from a 10-day Europe trip which included talks with Prime Minister Harold Wilson of Britain and President Charles de Gaulle of France.

B.C. MAKES REQUEST FOR IMPORT WORKERS

OTTAWA (CP)—British Columbia and Alberta have joined Ontario in seeking imported farm workers to help with the harvest, Labor Minister Marchand told the Commons today.

The government recently announced a program to allow West Indian workers to come in this fall to help harvest crops in southwestern Ontario.

He told Creditiste Leader Caouette similar requests have come from the two western provinces for hands to help with the fruit and vegetable harvest.

JOIN THE HERD

When Best Friends Are Rhinoceroses

RHINOCEROS
Uvic Campus Players
Phoenix Theatre

CAST

Jean	Robert Price
Berenger	Harry Hill
Waitress	Christine Morrison
The Grocer	John Martin
The Grocer's Wife	Barbara Meiklejohn
The Old Gentleman	John Drean
The Logician	Michael Meiklejohn
The Housewife	Margery Bridgeman
The Cat	Frisky Gaddes
The Cafe Proprietor	David Dunsmuir
Daisy	Jane Turner
Mr. Papillon	Peter Smith
Dudard	Paul Bettis
Mrs. Boeuf	Helen Smith
Botard	Wolfgang Baba
A Fireman	Dick Chudley
Little Old Man	Bert Farr
Little Old Man's Wife	Liz McIntyre

By DON VIPOND

What to do when all your best friends and some of your favorite enemies have suddenly turned into rhinoceroses?

Simple. Join the herd.

The Campus Players' production of Eugene Ionesco's Rhinoceros now at the Phoenix Theatre is a slick and solid piece of work, no doubt about that.

But it's the sort of entertainment which nettles a little too sharply to be much fun. Behind the finely-drawn characterizations of those people we love to hate, the message that just about all of us have sold out on this business of living, is crystal clear.

It's probably healthy to be reminded of this unhappy situation now and again. Who knows? Might even change some of our gutless ways.

All of which is not to suggest that Rhinoceros doesn't provide some fun, that there isn't some sugar on the pill. There is. But it takes a very skillful cast to produce it.

The beauty of this production lies in the way it breathes life into some intriguing characters. Happily, the Campus Players is a company which has the talent to handle it.

A special hand to Robert Price, faced with the task of changing from human to rhinoceros, right before your very eyes. No mean trick and it was the high point in the evening.

Harry Hill as the man driven to ask embarrassing questions like "what's duty?" parleys a reproachful St. Bernard expression and a nice sensitivity into a rich performance.

LITTLE ROOSTER

Both Wolfgang Baba, the little rooster unionist, and Paul Bettis, lend a big hand among the group of strong supporters.

Throughout, the play shows the strong hand of director Robert Hedley, who keeps things moving but always under control.

Bill West's stark sets and the costumes by Biddy Gaddes are clever, blend well and are an asset in a play that you may not like but will probably admire.

RACE RESULTS, ENTRIES

GOLDEN GATE

First Race—Six furlongs:

Evadne (Mahorney)	$6.60	$3.60	$3.00
Sol Exit (Pineda)		3.80	3.20
King of Rulers (Cunnington)			5.00

Also ran: Roman Ginger, Stardust Babe, Don Servant, Renown's Lad, Color Me Silver, Steelancency, Poonager, Kings Spectrum. Time, 1:11 2-5.

Second Race—Six furlongs:

Moulane (Trevino)	$37.40	$13.20	$7.60
Hurri King (Pineda)		3.60	3.00
Consultation (Jennings)			3.00

Also ran: Descher, Road, Time Tully, Dr. Kumin E., Hadcastle, Hacksaw Gal, Serial Star, The Jones's, Sharp All, Cindy Vee. Time, 1:11 1-5.

Daily Double paid $133.20.

Third Race—Six furlongs:

Annie Dune (Hernandez)	$7.60	$4.20	$3.00
Sound Effect (York)		4.20	3.00
Vernie's Rose (Mahorney)			5.00

Also ran: Ding Dong Bell, Yeast, Quality Park, High Water, Argentino, Pale And Dry, Glucose, Chauncey B. Time, 1:11 1-5.

Fourth Race—Five furlongs:

Indovina (Pineda)	$4.40	$3.20	$2.80
Pretty Princess (Jennings)		4.40	3.40
Bert's Lou (Robertson)			5.20

Also ran: Sally's Scope, Neck'n, Indian Fortress, Lucky Merlee, Widget, Linda Luna, Irish Vision. Time, :57 4-5.

Fifth Race—Six furlongs:

Complete Control (Jennings)	$11.60	$5.60	$3.40
Yur Up (Yaka)		8.00	4.40
Snowden (M. Valenzuela)			2.40

Also ran: Murietta, Smokes of Spring, Orphan Host, Laura's Love, Little Touch, La Nearque, Loafer Jay. Time, 1:10 4-5.

Sixth Race—Six furlongs:

Song Leader (Cunnington)	$27.40	$10.40	$5.60
Miss Holanda (Mahorney)		6.60	3.60
Miss Blaumaber (Hall)			3.40

Also ran: Beeshu, Shirley Macaline, Arrivederla, Miss Rose Away, Copper Girl. Time, 1:10 3-5.

Seventh Race—Five and one-half furlongs:

Dardanus (York)	$3.40	$2.60	$2.40
Rob Bob (Nakagawa)		3.60	2.80
Kyreen (Volzke)			3.00

Also ran: Siuslaw, Ol' Bleu, Happy Regards, Second Point, Flight Cadet, Milla's Turk. Time, 1:02 2-5.

Eighth Race—Six furlongs:

Rolling Wheel (Mahorney)	$7.40	$4.00	$2.80
Tsanor (Hernandez)		11.00	6.20
Scenario (Pineda)			4.40

Also ran: All's Rose, Solar Score, Marti B.K., Every Breeze, Rae Ann Time, 1:09 4-5.

Ninth Race—One mile:

Connie's Chico (Jennings)	$18.60	$7.80	$5.80
Sarajih (Hernandez)		8.60	4.80
Dr. C. C. (Minin)			6.00

Also ran: Cobac, Harbormaster, Buck Amigos, Idle Idol, Trust Flash, Vimet, Counted Out. Time, 1:37 3-5.

EXHIBITION PARK

FIRST RACE—Allowance. $1480. For three and four-year-olds. Six and one-half furlongs:

Katsie Chief (Terry)	120
Speed Command (Combs)	107
Our Golden Years (Stauffer)	112
Top Canadian (Inda)	110
Sir Blue (Howg)	110
Miss R. B. (Aragundi)	110
Scarcely Time (a) (Finley	107
Honeybloom (Long)	110
Woody Nite (Milne)	108
Social Club (Longo)	122
Also eligible:	
Wim'n Wiggle (Frazier)	107
Beau Kim (Cormack)	107
Abundant (Trejos)	123
Arigato (a) (Finley)	107

(a)—Le Gould trained.

SECOND RACE—Allowance. $1,480. For two-year-olds. Three furlongs and 150 yards:

Gradin (a) (Combs)	120
Time Enuf (Frazier)	120
My Fare (Stauffer)	112
Perky Reign (Pierce)	117
High Peace (no boy)	115
Fair Wit (b) (Terry)	120
Chicago Mike (Dailey)	120
Sunbright (Cormack)	112
Foxy Bud (Aragundi)	115
First Canadian (Inda)	115
Also eligible:	
Stewart O Bam (Salas)	115
Satins Kin (Laidler)	120
Bigger Grant (b) (Long)	120
Freddie B Jr. (a) (Combs)	120

(a)—Alan May. (b)—L. H. Robertson trained.

THIRD RACE—$1,400. For four-year-olds and up. Six and one-half furlongs:

Cruisin Thru (Long	114
Sherry Blue (Cromack)	114
Second Fleet (Frazier)	122
Vic Valley (Phillips)	119
Royal Fair (Wall)	119
Countess Edna (Longo)	114
Goad Stick (Tierney)	114
Ray Iron (Stauffer)	122
Mr. Caviar (McKenzie)	114

FOURTH RACE—$1,630. For four-year-olds and up. Six and one-half furlongs:

Rebel Hawk (Arnold)	105
Judo Holt (Pierce)	115
Harpie Mo (Terry)	118
Eastern Imp (no boy)	105
Fyraped (Dailey)	118
First Fashion (Dale)	118
Willow Patch (a) (Long)	120
Tulyars Lad (Stauffer)	120
Copper King (Finley)	110
Masterful (Salas)	118
Nickonaches (Combs)	115
Souzem (Trejos)	115
Superior Parent (Inda)	118
Mondigo (a) (Long)	

(a)—K. O'Connell trained.

FIFTH RACE—Allowance. $1,630. For three-year-olds. Six and one-half furlongs:

Summerland (Cormack)	122
Kiss Me Goodbye (no boy)	112
Sabre Hawk (Dailey)	117
Reconsider Me (Trejos)	117
Little Erlene (Combs)	112
D'Lauri (Long)	117
Mabe Row (Laidler)	117
Western Pride (a) (Arnold)	107
Red Royal (no boy)	117
Western Monarch (a) (Inda)	117

(a)—H. Johnson trained.

SIXTH RACE—Allowance. $2,230. For four-year-olds and up. Six and one-half furlongs:

Fleet Abdullah (Finley)	109
Crazy Arms (a) (Inda)	122
Princess Vega (Chapple)	117
Craig D (Long)	114
March Shadow (Stauffer)	119
Current Account (Cormack)	111
This Is True (a) (Inda)	117
Sweet Life (Dailey)	119
Kenos Boy (Terry)	119
Daily Word (Trejos)	111

(a)—J. Halket trained.

SEVENTH RACE—The Sun Handicap. $5,000 added. For three-year-olds and up. Six and one-half furlongs:

Doctor Spark (Chapple)	122
Sound of Rum (Salas)	116
Hanko (Laidler)	120
Nevasco (a) (Trejos)	113
Mustachio (b) (Inda)	114
Costa Rica (a) (Trejos)	119
Westbury Road (b) (Inda)	121

(a)—S. Martin. (b)—J. Halket trained.

EIGHTH RACE—$1,400. For four-year-olds and up foaled in Canada. Mile and 70 years:

Lark Spur (Finley)	117
Saucy Lass (no boy)	117
Gulf Island (Phillips)	117
Magic Shan (Tierney)	117
Canadian Downs (Cormick)	117
Bold Mister (Ulrich)	122
Fly Monday (McKenzie)	117
Tyranic (Dailey)	122
Latcher (Long)	122
Baby Joe (Trejos)	122

Weather cloudy, track fast, at time of entries.

Post parade on Saturday 1:45 p.m.

NOTICE TO CREDITORS

In the matter of the Estate of EDWARD H. LEE, late of Victoria, British Columbia, deceased.

NOTICE IS HEREBY GIVEN that creditors and others having claims against the estate of EDWARD H. LEE, deceased, late of Victoria, British Columbia, are required to send them to the undersigned, executor of the estate of the said deceased, before the 13th day of May, 1966, after which date the executor will distribute the said estate among the parties entitled thereto, having regard only to the claims of which they then have notice.

THE ROYAL TRUST COMPANY,
1205 Government Street,
P.O. Box 580,
Victoria, B.C.
Executor of the Estate.

By its Solicitors,
Clay, Macfarlane, Ellis & Popham.

DEPARTMENT OF PUBLIC WORKS, CANADA

TENDERS

SEALED TENDERS ADDRESSED to the Office Manager, Dept. of Public Works, Canada, Room 708, 1110 W. Georgia St., Vancouver 5, B.C. and endorsed

"TENDER FOR EXTERIOR CLEANING AND WATERPROOFING, CUSTOM HOUSE, VICTORIA, B.C."

will be received until 2:30 P.M. (P.D.S.T.), May 20, 1966.

Specifications and forms of tender can be seen, or can be obtained through D.P.W. sub-office, Room 211, Custom House, 819 Government Street, Victoria, B.C.

To be considered each tender must be made on the printed forms supplied by the Department and in accordance with the conditions set forth therein.

The lowest or any tender not necessarily accepted.

D. A. Muir,
Office Manager.

NOTICE TO CONTRACTORS

SEALED TENDERS will be received by the undersigned for the construction of NEWTON ELEMENTARY SCHOOL, Victoria, B.C.

Drawings, specifications, forms of tender and detailed instructions to bidders are available to General Contractors at the office of John A. Di Castri, Architect, 1976 Oak Bay Ave., Victoria, B.C., on or after 2 p.m., Daylight Saving Time, Monday, May 9, 1966.

A returnable deposit of Fifty Dollars ($50.00) is required for each set of drawings and specifications. Tenders must be good for thirty (30) days. Tenders must be accompanied by a Bid Bond in the form prescribed, which binds the tenderer and the surety in the amount of Fifty Thousand Dollars ($50,000.00), at the time of tendering. A Performance Bond and Labour and Material Payment Bond, each in the amount of 50% of the contract price in the form prescribed, must be provided by the successful tenderer prior to the award of the contract. Certified cheques will not be accepted. Contractor's attention is drawn to the clause in Instructions to Bidders on depository bids.

The lowest or any tender not necessarily accepted.

Tenders must be made out on the forms supplied by the Architect, addressed to the undersigned and delivered to the offices of the Board not later than 5 p.m., Daylight Saving Time, Wednesday, June 1, 1966.

T. L. CHRISTIE, Secretary-Treasurer,
Board of School Trustees,
School District No. 61,
(Greater Victoria.)

4 Out of 5 Runaways Apprehended

Four of five escapers from the city juvenile detention home, 1125 Pembroke, are back in police custody.

The five youths — one of whom was barefoot — broke out of the home Wednesday afternoon.

Two were recaptured in Central Park after police were tipped off by a storekeeper.

Another two were caught by Saanich police Thursday night at the Tillicum Outdoor Theatre.

The pair captured at the drive-in theatre are charged with two break-ins and theft.

Police recovered a quantity of candy and cigarettes taken from a break-in at the Tastee Spot, 5406 Pat Bay Highway.

CAR STOLEN

Also found in the stolen car the youths were riding in were a wrist watch and a radio taken from a home at 2717 Millstream Ave.

Ald. Lily Wilson, a member of the detention home committee, said the boys removed a ventilator from the door of the home to make their escape.

"It was just fixed on with light beading around the edges," she said. "The thing should never have been built that way in the first place. The boys just pried the beading off and crawled through the hole."

The ventilator has since been replaced — and nailed solidly in position.

The boys were in the recreation room a few minutes prior to their bid for freedom.

"One of the first things they think about when they are taken in is how to get out," said Ald. Wilson. "They regard it as a bit of a challenge. This time it was all too simple for them."

ADJUDICATOR of the Dominion Dama Festival to be held here May 15-21 is British actor-director Marius Goring. Mr. Goring, whose theatre career spans 30 years, has acted in England, France and Germany. Seven companies from both English and French Canada will take the McPherson Playhouse stage in the festival. Company judged best by Mr. Goring will be awarded the DDF trophy and prize of $1,000.

Librarian Honored On Retirement

Miss Margaret J. Clay, chief librarian of Victoria Public Library from 1923 to 1952, was honored Thursday on her retirement from the B.C. Public Library Commission.

She was guest of honor at a luncheon in Shaughnessy Golf Club, Vancouver, given by members of the commission, which Miss Clay has served since 1948.

She is a past president of the British Columbia and Pacific Northwest Library Associations and has long been active in both the Canadian and American Library Associations.

'No Instant Victory' Against U.S. Crime

WASHINGTON (UPI)—President Johnson launched the government Thursday on a long-term drive to wipe out organized crime. He called it "guerrilla war against society."

Johnson recognized that the job would not be easy. "There will be no instant victory," he said, but added than an alliance of federal, state and local police forces can lick the underworld.

The president made the remarks after a White House meeting to discuss the administration's redoubled anti-crime campaign. Present were officials who will lead the drive, including Atty. Gen. Nicholas Deb. Katzenbach and FBI director J. Edgar Hoover.

Johnson said he wanted Katzenbach to be the focal point for the attack. He was given the responsibility of rallying all the government agencies concerned with crime, including the FBI, the treasury and the internal revenue service.

In his statement, Johnson said earlier wars on the underworld had shown results. "Federal prosecutions in organized crime have risen from 17 in 1960 to 491 last year," he said.

ATTENTION WRECKERS

SEALED Tenders will be received by the City Clerk, City Hall, Victoria, B.C., up until noon on Thursday, May 12th, 1966 for the demolition of the condemned building known as

1422-24 Fort Street, Victoria, B.C. and situated on Lot 13, Section 74, Plan 397.

Specifications, general conditions and form of tender may be obtained from this office.

Each tender must be accompanied by a Certified Deposit Cheque for $100.00 made payable to the City Treasurer.

The lowest or any tender will not necessarily be accepted.

G. F. SHARPE,
City Purchasing Agent
City Hall, Victoria, B.C.
May 2nd, 1966.

FRANK ERNEST BREACH, formerly of 145 Cadillac Avenue, Victoria, B.C. Deceased.

NOTICE IS HEREBY GIVEN that creditors and others having claims against the estate of the above deceased are hereby required to send them to the undersigned executor at P.O. Box 1174, Victoria, B.C. before the 31st day of May, 1966, after which date the executor will distribute the said estate among the parties entitled thereto, having regard only to the claims of which he then has notice.

James D. Munro,
Executor.

By Cox, Taylor & Company,
His Solicitors.

LUNDS
Capacity
AUCTION
SAT. 9:15 A.M.
VIEW Today to 5:30 p.m. Tomorrow from 8 a.m.

TWO ESTATE CARS
For the Canada Trust-Huron and Erie, to close the estate of the late
Robert C. Bennett
1957 AUSTIN A55 "Cambrian" 4-Dr.
and
to close the estate of the late
Kenneth W. Scace
1957 Chevrolet 4-Dr. Sedan
(Standard shift, new paint)
Now on view.

Over 350 Lots
FURNISHINGS, RUGS CHESTERFIELD AND DINETTE SUITE TWIN BEDROOM SUITE 40 KITCHEN CHAIRS APPLIANCES, TOOLS
Garden equipment, wheelbarrows, many lots of quality shrubs.

2 NEARLY NEW
CHAIN SAWS
POWER MOWERS
"Springfield" Roto Tiller

18 Unclaimed Bicycles
For the Saanich Police Dept.

LUNDS PHONE EV 6-3308
926 FORT STREET

OVERNIGHT ENTRIES

GOLDEN GATE

FIRST RACE—$2,200. Four-year-olds and up. Six furlongs:

Holiday Gem (F. Robertson)	113
Robert S. (W. Bailey)	113
Jake Leg (D. Harris)	113
Kaniala (R. Terrill)	108
Neotim (W. Nicholas)	108
Cuivre (M. Valenzuela)	113
Peter Pickem (B. Jennings)	113
Margarette Clark (A. Sherman)	113
Steelcco (K. Steed)	113
McClure (R. York)	113
Pushabhai (G. Dixon)	113
Tittleist (A. Pineda)	115
Mai-Dan (R. Yaka)	113

SECOND RACE—$2,400. Four-year-olds and up. Six furlongs:

Satans Colonel (F. Robertson)	113
Brinnigan Boy (M. Volzke)	113
River Star (D. Harris)	117
Nothes Ben (C. Tohill)	113
Chalktoe (G. Brinson)	113
Prince Curragh (R. Yaka)	113
Lady Class (B. Jennings)	112
America Boy (R. York)	113
Eddie the Count (D. Hall)	113
Mr. Wag (C. Cunnington)	113
Loaded for Bear (D. Ross)	113
Pilot Prince (A. Pineda)	113
Dugwin (M. Yanez)	113

THIRD RACE—$2,400. Four-year-olds and up. 1 1/16 miles:

City's Success (C. Tohill)	115
Fisher's Bow (D. Hall)	113
Miss Nathoo (M. Volzke)	110
Tarmion (W. Mahorney)	113
So Sudden (W. Bailey)	115
Trineo (A. Pineda)	113
Beneeran (T. Nakagawa)	113
Red Hot Papa (R. Yaka)	113

FOURTH RACE—$4,000. Allowance. Four-year-olds and up. 1¼ miles:

Yelmo (R. York)	113
Braganza (M. Yanez)	121
Scotch Fog (R. Yaka)	108
Red Tartan (A. Goldsmith)	113
Set About (A. Maese)	113
Dos Segundos (A. Pineda)	113

FIFTH RACE—$5,000. Four-year-olds and up. Six furlongs:

Warulation (M. Valenzuela)	113
Sonnys Love (R. Yaka)	116
Oppo (G. Dixon)	118
Buckeye Bob (R. York)	113
Rough Voyage (A. Pineda)	113
Onaram (B. Jennings)	113
Mr. Witch (W. Mahorney)	113

SIXTH RACE—$7,500. Allowance. Four-year-olds and up. One mile:

Extra Swell (E. Grandinetti)	112
Chase Eddie (M. Yanez)	112
Highlighter (B. Jennings)	116
Date With Ali (A. Pineda)	112
Standard (A. Sherman)	112
Roland Judge (M. Volzke)	112

SEVENTH RACE—$7,500. Allowance. Three-year-olds: Six furlongs:

Mo-Lon (R. York)	118
Romanullah (K. Minin)	113
Big Daddy Bill (A. Pineda)	116
Twoaray (B. Jennings)	120
Tres Oro's (D. Hall)	113
March Wind (M. Valenzuela)	112

EIGHTH RACE—$30,000 Added Handicap. Three-year-olds and up. 1¼ miles:

Black Pool (D. Hall)	112
Maretazo 2nd (R. Yaka)	111
Whit's Pride (R. York)	117
Zulu Lad (T. Ross)	111
High Perch (M. Yanez)	118
a-Ask Father (B. Jennings)	112
Sheldrake (W. Mahorney)	117
a-Switchback (B. Jennings)	119
Perris (A. Pineda)	122

NINTH RACE—$3,200. Allowance. Four-year-olds and up. 1⅛ miles:

Ama Lady (R. Yaka)	108
Brother Boggs (A. Perez)	113
Count Leo (M. Volzke)	113
Blue Trace (M. Yanez)	119
Royal Dallas (D. Harris)	113
Miss Tuneful (J. Canessa)	108
Timmy Tom (R. Menell)	113
Cursea (B. Jennings)	121
Glenview Lad (D. Hall)	121
Lon's Dream (A. Pineda)	113
Eiffel's Trump (C. Tohill)	113
Prince Bal (M. Valenzuela)	113
Te Amo Weep (K. Minin)	108
Friday Check Ed (J. Canessa)	121

Clear and fast. Post 4 p.m. EDT.

Selections

1. Tittleist, Neotim, Peter Pickem.
2. River Star, Satans Colonel, Mr Wag.
3. So Sudden, Red Hot Papa, Set About.
4. Braganza, Red Tartan, Set About.
5. Oppo, Buckeye Bob, Mr. Witch.
6. Highlighter, Date With Ali, Standard.
7. March Wind, Twoaray, Mo-Lon.
8. High Perch, Blackpool, Zulu Lad.
9. Glenview Lad, Blue Trace, Cursea.

One Best—Braganza.

U.K. Sets Safety Law

LONDON (Reuters) — Front-seat safety belts are to be made compulsory on all new cars and light vans in Britain, Transport Minister Mrs. Barbara Castle announced Wednesday. Draft regulations have been drawn up and are expected to become law early next year.

'Cleanup' in Athens

ATHENS (AP) — The Greek government is rounding up prostitutes and pimps in Athens to protect tourists. The cleanup got under way last weekend with a five-hour police sweep through the Plaka, the capital's night club and tavern district. Police picked up 308 persons.

THE FARMERS AUCTION
731 Goldstream Avenue
Another capacity sale, over 400 lots.
SATURDAY — 1 P.M.

A Beautiful Pony
4½ Years Old
Gentle. Ideal for children.

Philco combination Refrigerator and Deep Freeze. Chest of drawers, bedroom suites, maple bunk beds—like new. Washing machines, Murphy beds and NINE apartment-size refrigerators.

53 ZEPHYR 6 SEDAN
In First Class Shape

6 Feeder Pigs, average wt. 100 lbs., 2 crossbred feeder cattle, rabbits, etc. Large livestock sale next SATURDAY, MAY 14.

IT'S
KILSHAWS
1115 FORT STREET
AUCTION
FINE
FURNISHINGS
RUGS and APPLIANCES
TONIGHT AT 7:00
Over 400 Lots for your inspection
LIVING, DINING and BEDROOM SUITES
5 HIDE-A-BEDS
Occasional pieces for every room.
Guitar and Amplifier

Over 400 Pairs Shoes
Ladies' and Children's Slippers, Rubbers and Shoes to be sold at 7 p.m. sharp.

China, Glassware, Mirrors and Bric-a-Brac

Kilshaws Auctioneers Ltd.
1115 Fort Street 384-6441
For your sale or cash guaranteed appraisal call Kilshaws.

*Specialist: Anyone—
after a taste of Walker's Special Old

You're a Specialist in good taste when you choose Walker's Special Old. Good taste, good looks, and fine quality have made it Canada's popular choice in whisky. Next time — make it a point to buy Walker's Special Old.

HIRAM WALKER & SONS LIMITED
WALKERVILLE CANADA
DISTILLERS OF FINE WHISKIES FOR OVER 100 YEARS

IN THE SPARKLING DECANTER AND IN 12-OUNCE FLASK

This advertisement is not published or displayed by the Liquor Control Board or by the Government of British Columbia

SHOP-EASY
FINE FOODS for MOTHER'S DAY
Show Her How Special She Is

Turkeys Gr. A 49c LB.
PRIME RIB ROAST LB. 79c
CROSS RIB ROAST LB. 69c
BLADE ROAST BLADE REMOVED, lb. 59c

Fresh for Flavor
PRODUCE

Strawberries 3 for 89c
Fresh, California, Basket
LETTUCE 2 for 29c
Tomatoes 2 lbs. 49c
Green Onions and Radishes 2 bnchs. 19c

GROCERY SPECIALS

Corn Flakes 3 for $1
KELLOGG'S, 16-oz.
Toilet Tissue 3 for $1
RAINBOW, 4-roll pak
Margarine 4 lbs. $1
MOM'S
TV Dinners 59c
SWANSON'S, 11-oz.

These and Many More Money-Saving Specials at Your Favourite Shop-Easy Store

Prices in Effect Through Saturday, May 7

SHOP-EASY
Westfair Affiliate

We Reserve the Right to Limit Quantities